



US00D787431S

(12) **United States Design Patent**  
**Huang**

(10) **Patent No.:** **US D787,431 S**

(45) **Date of Patent:** **\*\* May 23, 2017**

(54) **TIRE**

(71) Applicant: **GUANGZHOU WINRUN TYRE CO., LTD**, Guangzhou (CN)

(72) Inventor: **Guoji Huang**, Guangzhou (CN)

(73) Assignee: **Guangzhou Winrun Tyre Co., Ltd.**, Guangzhou (CN)

(\*\*) Term: **14 Years**

(21) Appl. No.: **29/526,695**

(22) Filed: **May 12, 2015**

(30) **Foreign Application Priority Data**

Nov. 12, 2014 (CN) ..... 2014 3 0442916

(51) **LOC (10) Cl.** ..... **12-15**

(52) **U.S. Cl.**  
USPC ..... **D12/588**

(58) **Field of Classification Search**

USPC ..... D12/568-604, 900

CPC ..... B60C 1/0016; B60C 11/0306; B60C 11/0302; B60C 3/06; B60C 9/17

See application file for complete search history.

(56) **References Cited**

**U.S. PATENT DOCUMENTS**

D472,517 S \* 4/2003 Hutz ..... D12/590

D502,443 S \* 3/2005 Kuramochi ..... D12/549

D537,406 S \* 2/2007 Reim ..... D12/555  
D571,286 S \* 6/2008 Fontaine ..... D12/590  
D613,239 S \* 4/2010 Harvey ..... D12/588  
D637,144 S \* 5/2011 Shinohara ..... D12/588  
D724,010 S \* 3/2015 Lim ..... D12/584

**OTHER PUBLICATIONS**

Winrun Max Claw HT2 tire found online [May 3, 2016] <http://www.wrtyre.com/index.php/product/index/id/4.html>.\*

\* cited by examiner

*Primary Examiner* — Robert M Spear

*Assistant Examiner* — John Voytek

(74) *Attorney, Agent, or Firm* — Schmeiser, Olsen & Watts, LLP

(57) **CLAIM**

The ornamental design for tire, as shown and described.

**DESCRIPTION**

FIG. 1 is a front elevation view of a tire showing my new design;

FIG. 2 is a rear elevation view thereof;

FIG. 3 is a left side view thereof;

FIG. 4 is a right side view thereof;

FIG. 5 is a top view thereof;

FIG. 6 is a bottom view thereof; and,

FIG. 7 is a right side elevation view thereof.

The broken lines shown in the Figures illustrate portions of the tire that form no part of the claimed design.

**1 Claim, 7 Drawing Sheets**

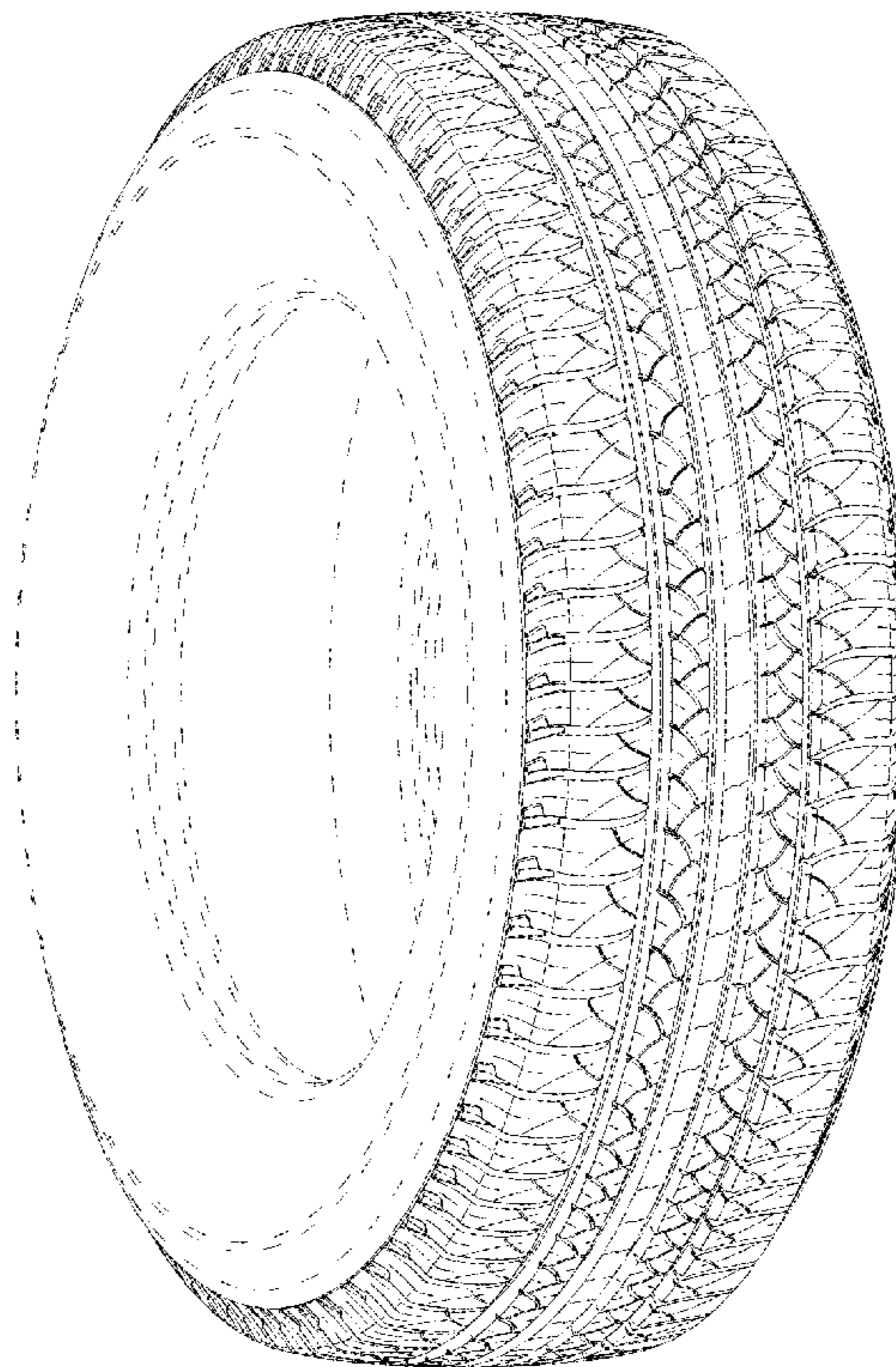
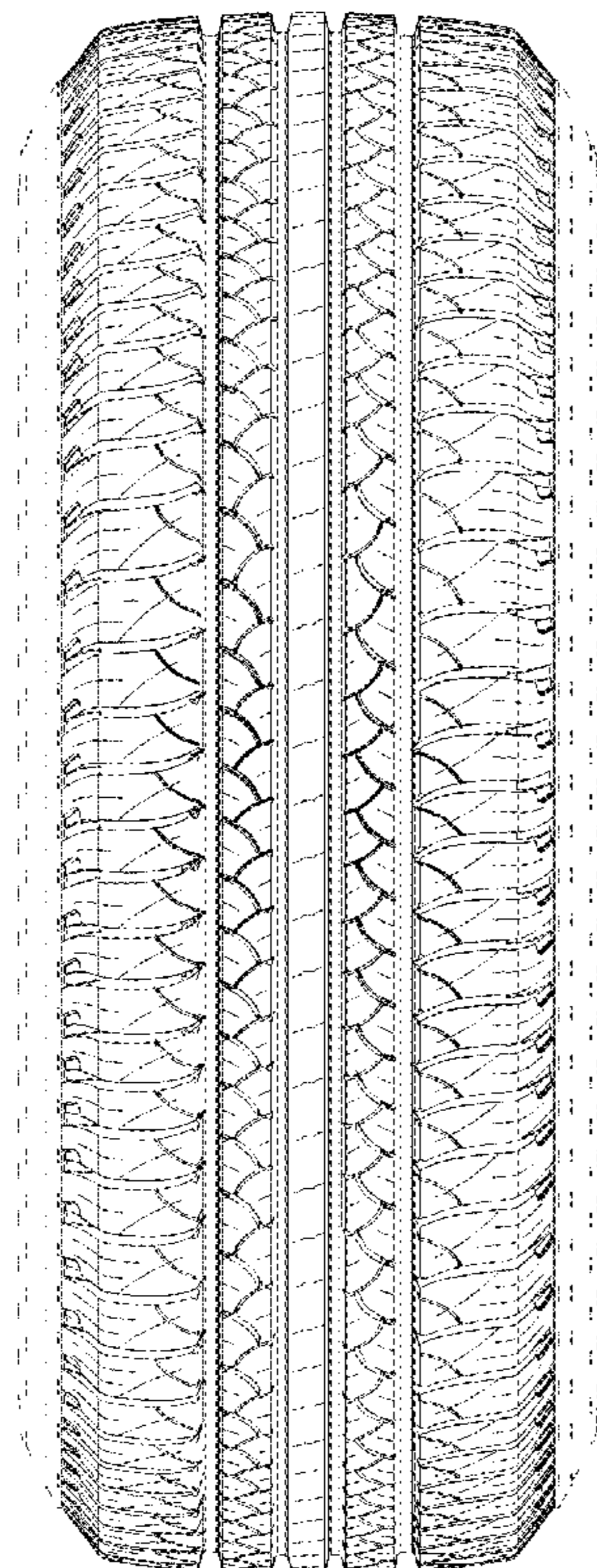

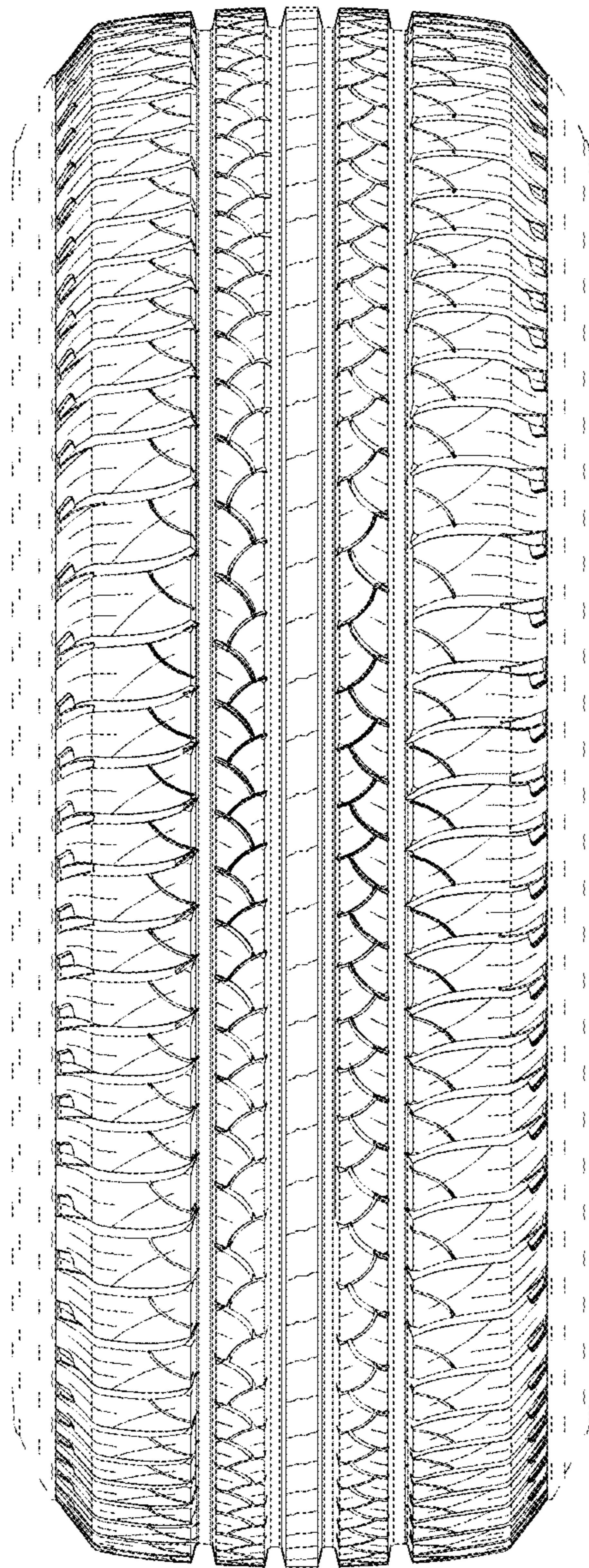

FIG. 1

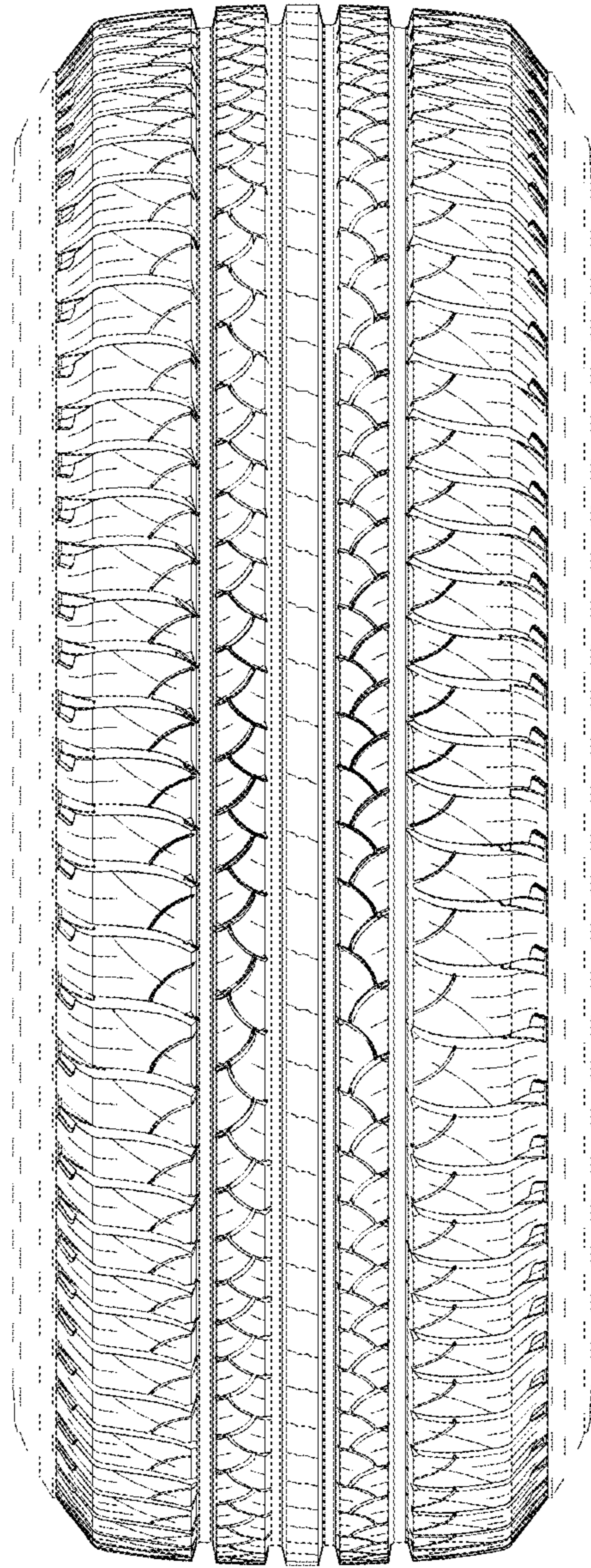

FIG. 2

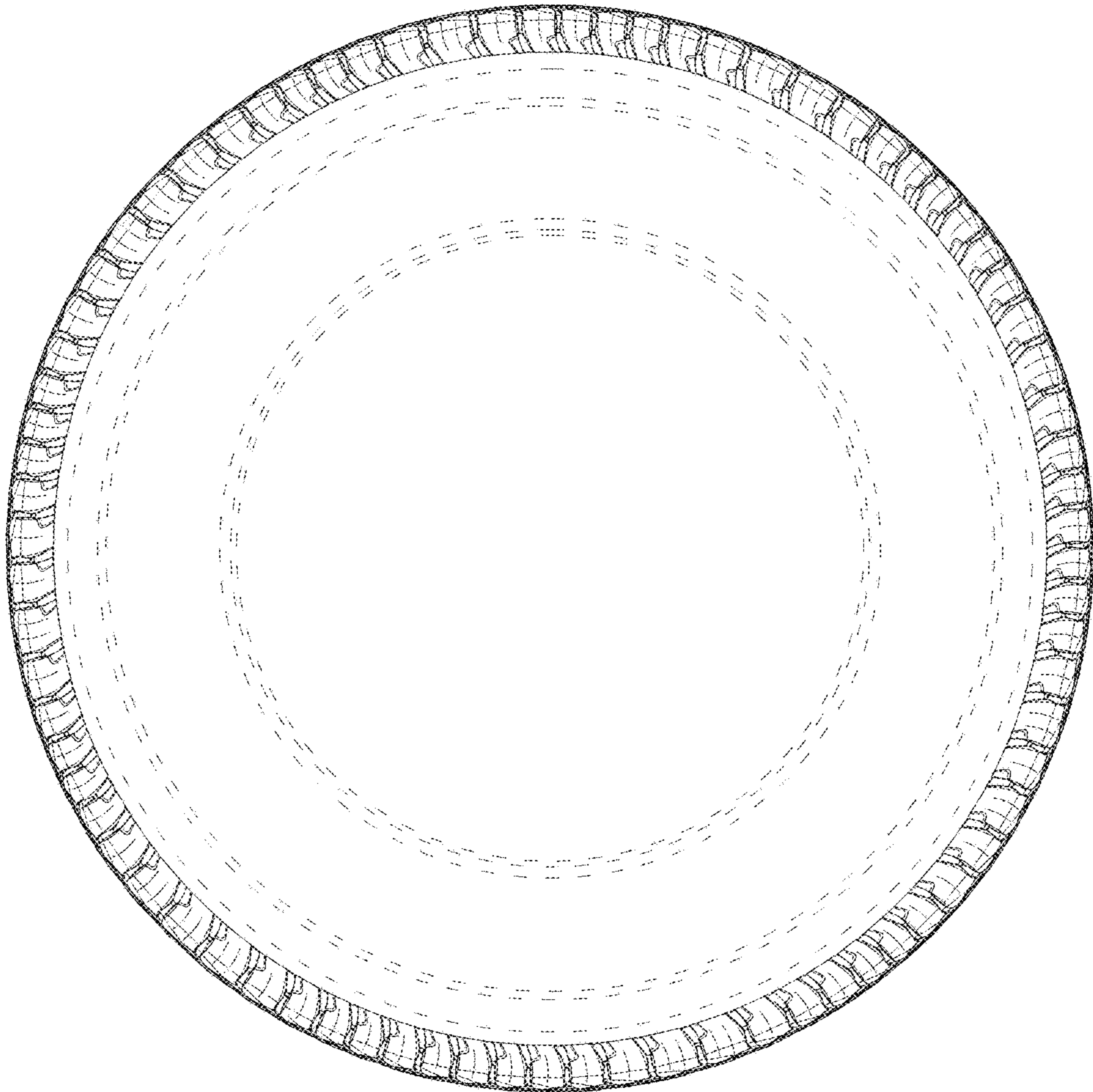

FIG. 3

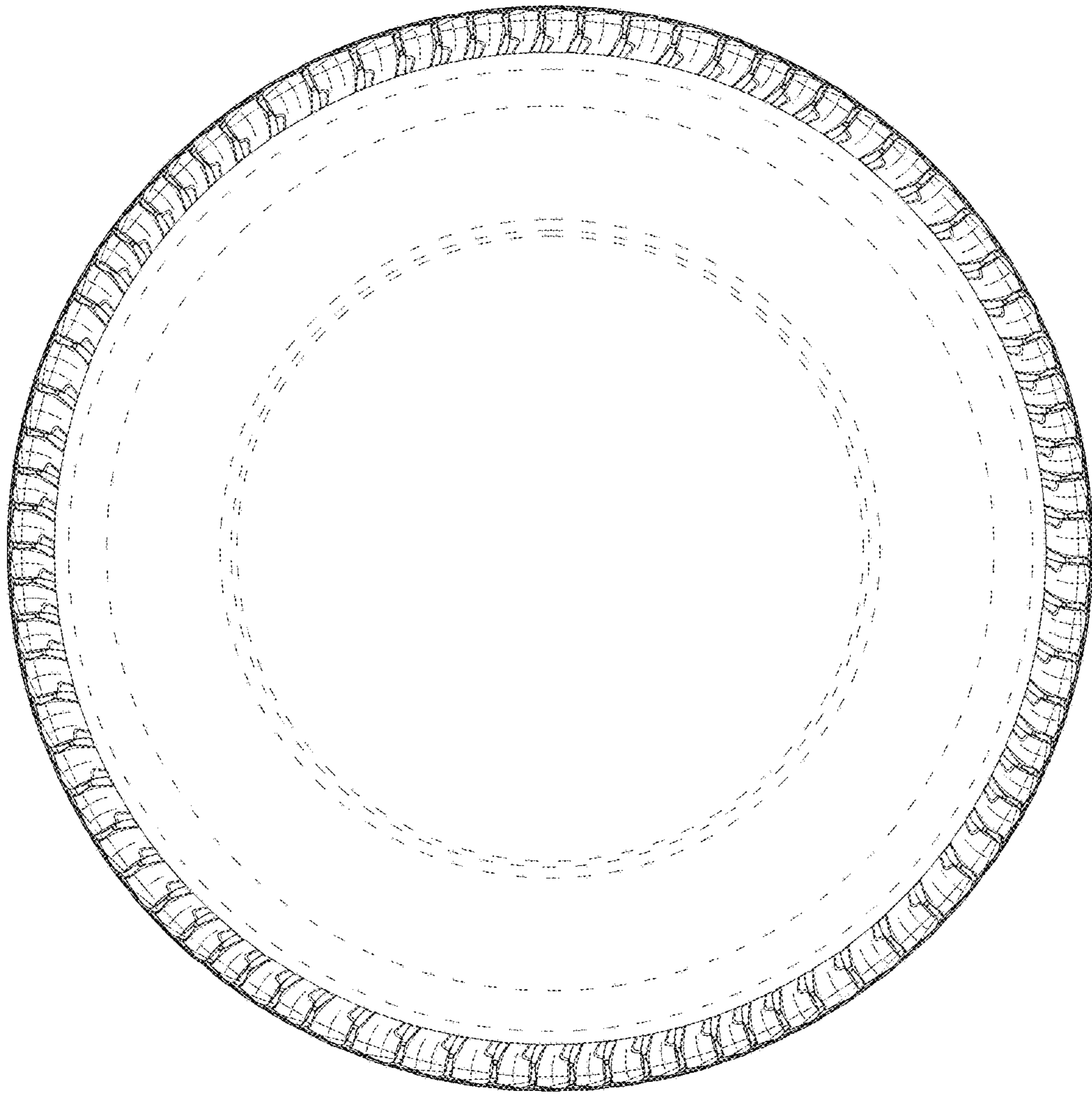

FIG. 4

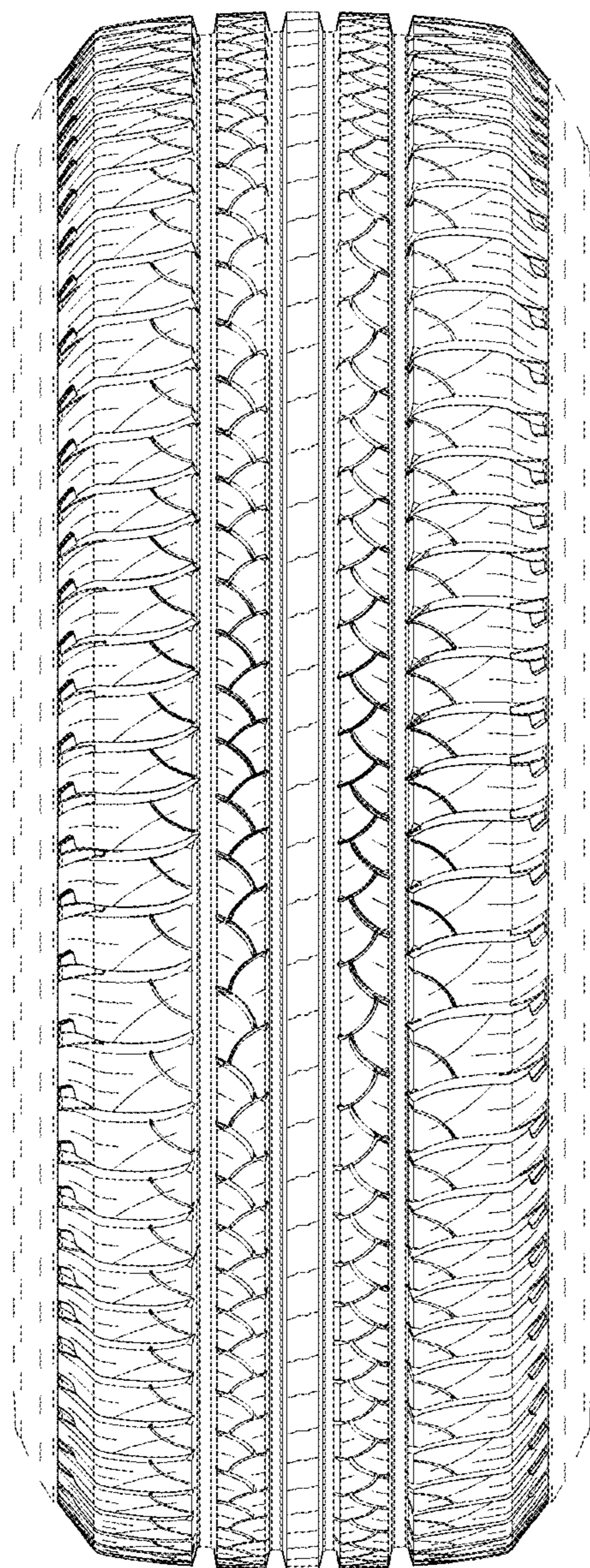

FIG. 5

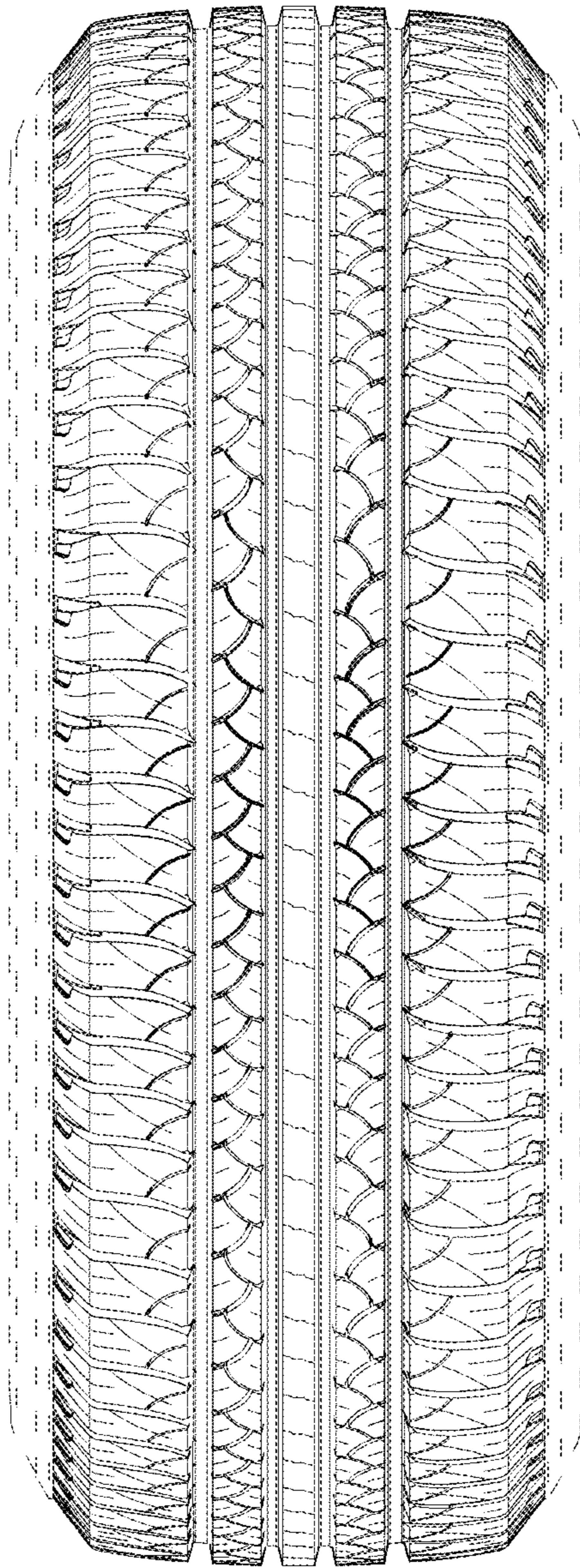

FIG. 6

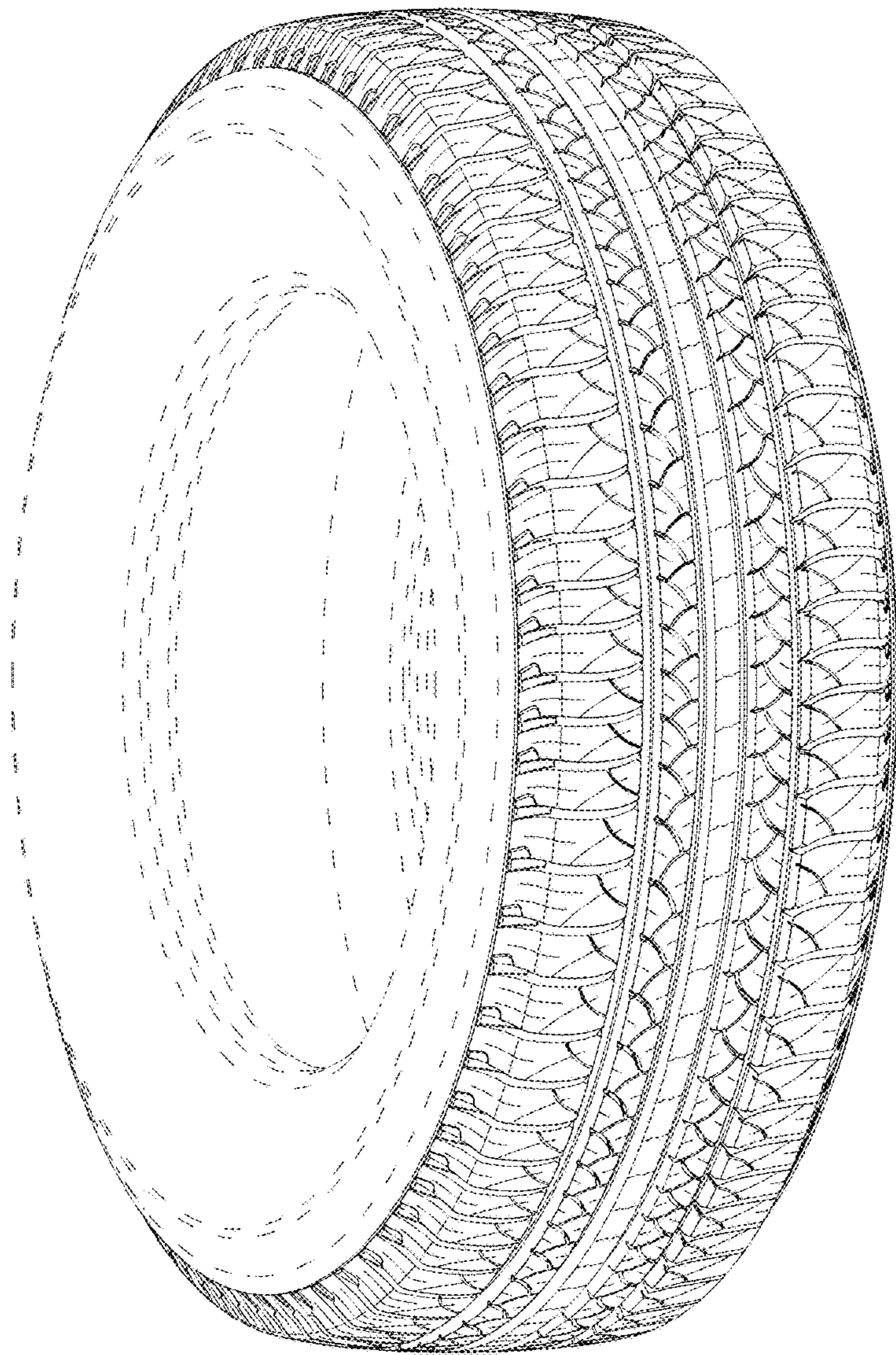

FIG. 7