



US00D787427S

(12) **United States Design Patent** (10) **Patent No.:** **US D787,427 S**
Itoi (45) **Date of Patent:** **** May 23, 2017**

(54) **MOTORCYCLE TIRE**
(71) Applicant: **BRIDGESTONE CORPORATION,**
Tokyo (JP)
(72) Inventor: **Dyta Itoi,** Tokyo (JP)
(73) Assignee: **BRIDGESTONE CORPORATION,**
Chuo-ku, Tokyo (JP)
(**) Term: **15 Years**

D619,956 S * 7/2010 Hayashi D12/535
D625,682 S * 10/2010 Shibamoto D12/535
D625,683 S * 10/2010 Otani D12/535
D629,740 S * 12/2010 Board D12/535
D629,741 S * 12/2010 Board D12/535
D629,742 S * 12/2010 Board D12/535
D630,160 S * 1/2011 Board D12/535
D635,504 S * 4/2011 Nakamura D12/535
D637,139 S * 5/2011 Nakamura D12/535
D639,232 S * 6/2011 Sugimoto D12/535
D640,183 S * 6/2011 Matsunami D12/535

(Continued)

(21) Appl. No.: **29/537,923**
(22) Filed: **Aug. 31, 2015**
(30) **Foreign Application Priority Data**
Mar. 13, 2015 (JP) 2015-005550
(51) **LOC (10) Cl.** **12-15**
(52) **U.S. Cl.**
USPC **D12/535**
(58) **Field of Classification Search**
USPC D12/506, 530, 533-567, 570
CPC . B60C 11/0306; B60C 11/0302; B60C 11/11;
B60C 11/03
See application file for complete search history.

OTHER PUBLICATIONS

Bridgestone. Battlax Hypersport S21. Feb. 5, 2016 [earliest online date], [site visited Dec. 12, 2016]. Available from Internet, <URL: http://www.bridgestone.com/products/motorcycle_tires/products/detail/pr138/>.*

Primary Examiner — Robert M Spear
Assistant Examiner — Darcey E Heflin
(74) *Attorney, Agent, or Firm* — Sughrue Mion, PLLC

(56) **References Cited**
U.S. PATENT DOCUMENTS
D490,360 S * 5/2004 Jackson D12/535
D502,681 S * 3/2005 Miyasaka D12/535
D522,445 S * 6/2006 Shibamoto D12/535
D524,724 S * 7/2006 Itoi D12/535
D525,189 S * 7/2006 Itoi D12/535
D528,066 S * 9/2006 Shibamoto D12/535
D528,970 S * 9/2006 Board D12/535
D543,142 S * 5/2007 Itoi D12/535
D554,044 S * 10/2007 Shibamoto D12/535
D554,048 S * 10/2007 Matsunami D12/535
D555,074 S * 11/2007 Zawistowski D12/535
D565,499 S * 4/2008 Itoi D12/535
D612,322 S * 3/2010 Shibamoto D12/535

(57) **CLAIM**
The ornamental design for a motorcycle tire, as shown and described.

DESCRIPTION

FIG. 1 is a perspective view of a motorcycle tire showing my design;
FIG. 2 is a front view thereof;
FIG. 3 is a top view thereof;
FIG. 4 is a right side view thereof;
FIG. 5 is a left side view thereof;
FIG. 6 is a fragmentary enlarged front view showing the details of the tread portion thereof; and,
FIG. 7 is a section view taken along line 7-7 in FIG. 6.
Broken lines show portions of the tire that are not being claimed and thus form no part of the claimed design.

1 Claim, 7 Drawing Sheets

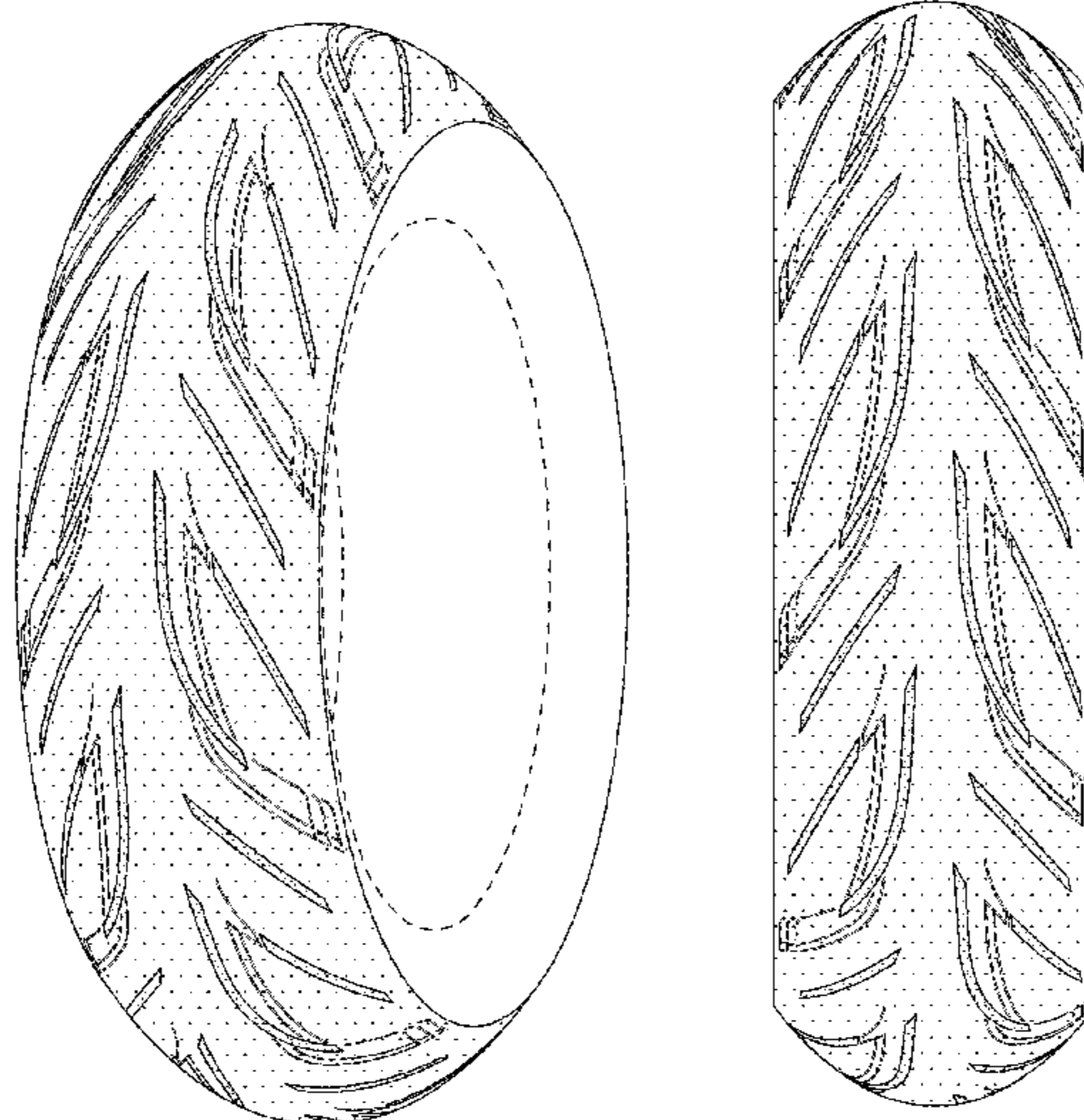

(56)

References Cited

U.S. PATENT DOCUMENTS

D671,484 S	*	11/2012	Bickley	D12/535
D674,736 S	*	1/2013	Lamour	D12/535
D678,179 S	*	3/2013	Larregain	D12/535
D684,521 S	*	6/2013	Larregain	D12/535
D685,721 S	*	7/2013	Bell	D12/535
D705,717 S	*	5/2014	Itoi	D12/535
D717,232 S	*	11/2014	Itoi	D12/535
D728,454 S	*	5/2015	Kubo	D12/535
D748,040 S	*	1/2016	Lucas	D12/535

* cited by examiner

FIG. 1

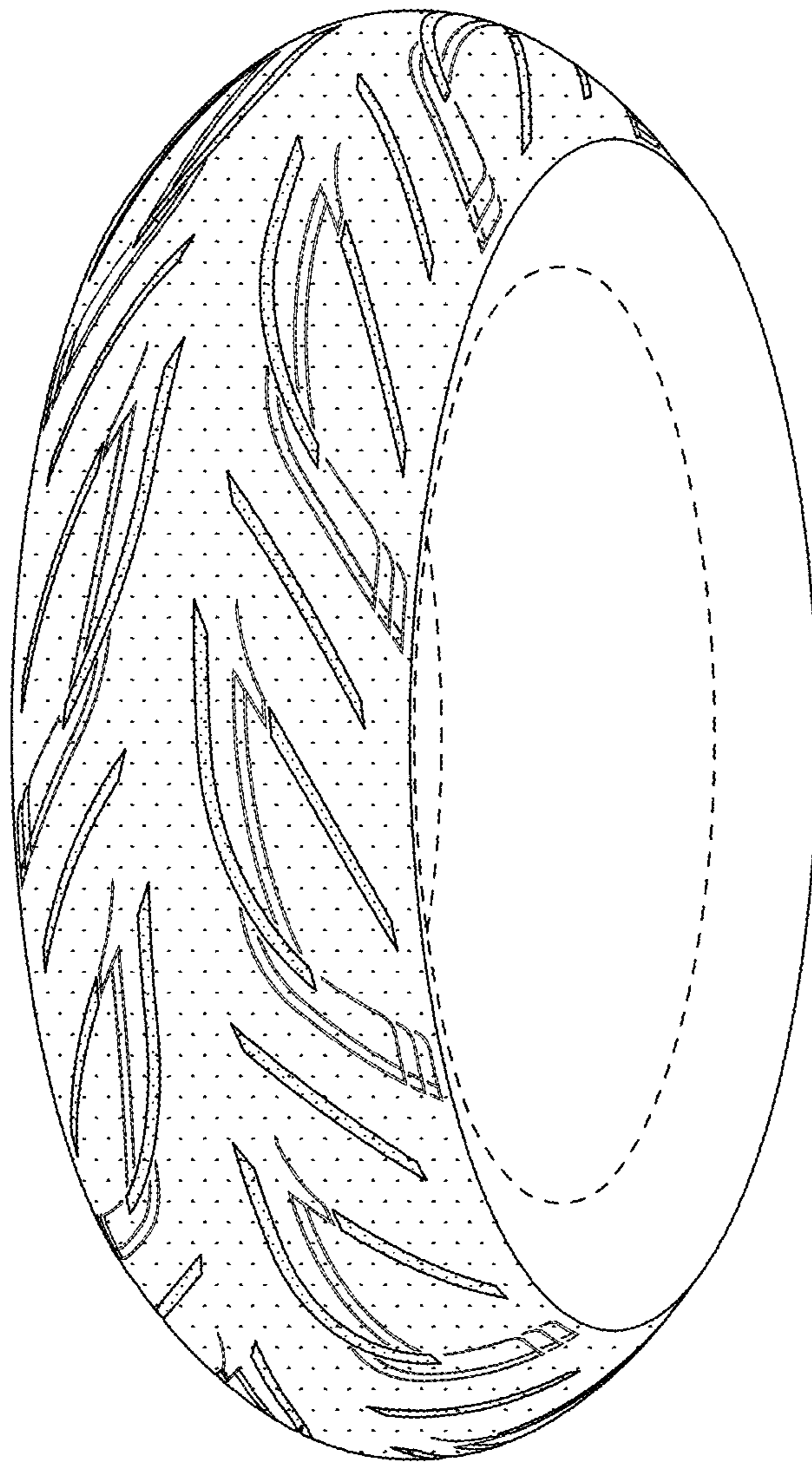

FIG. 2

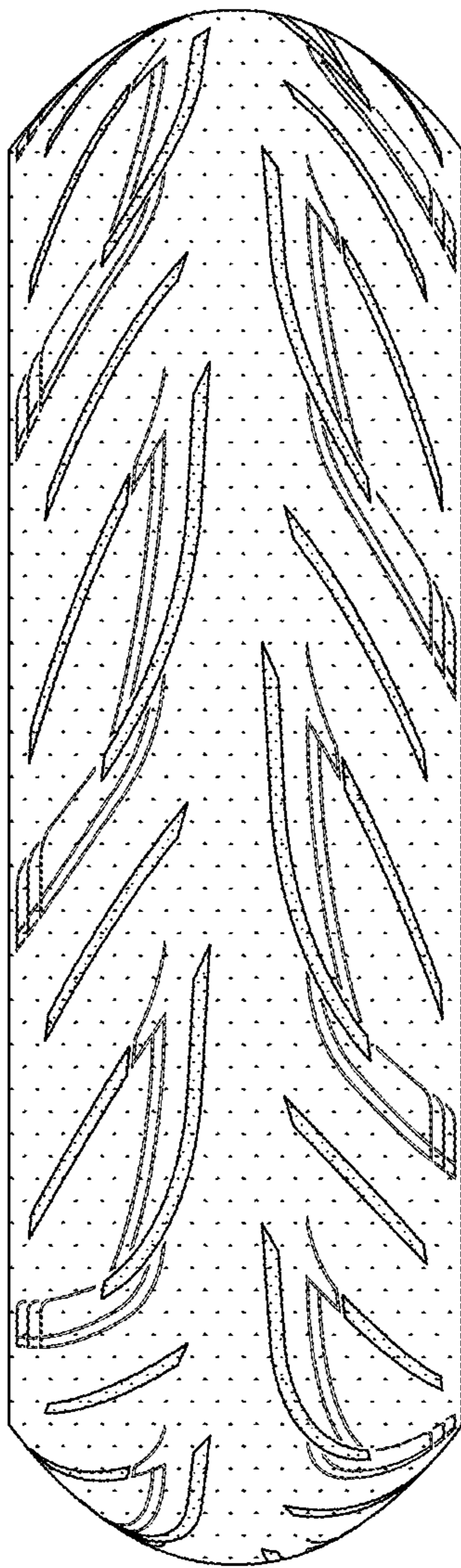

FIG. 3

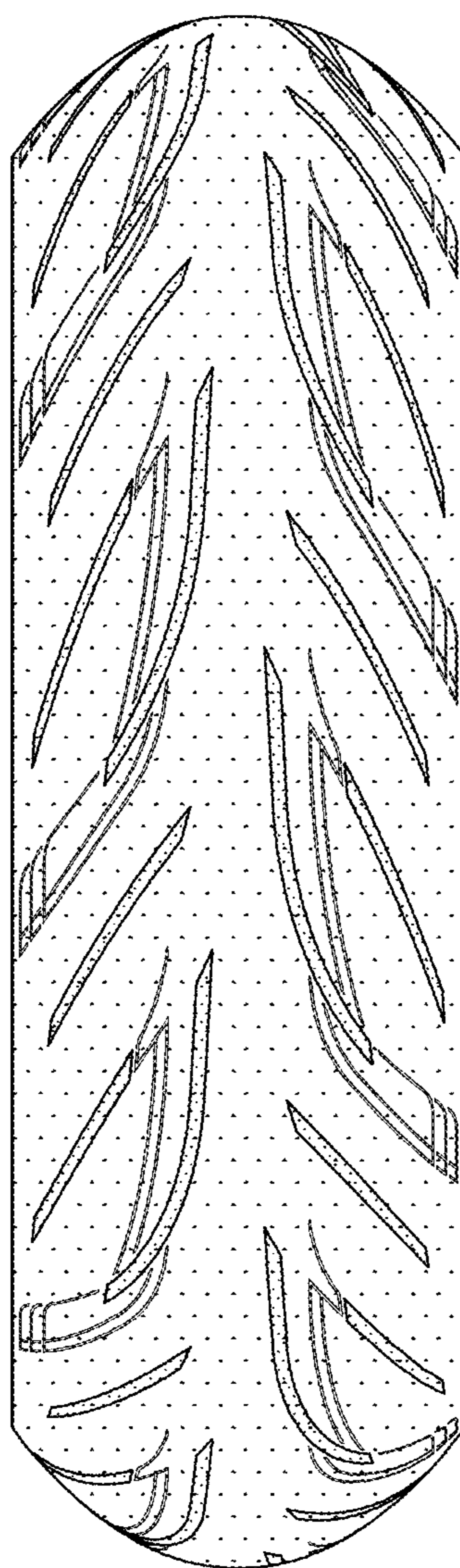

FIG. 4

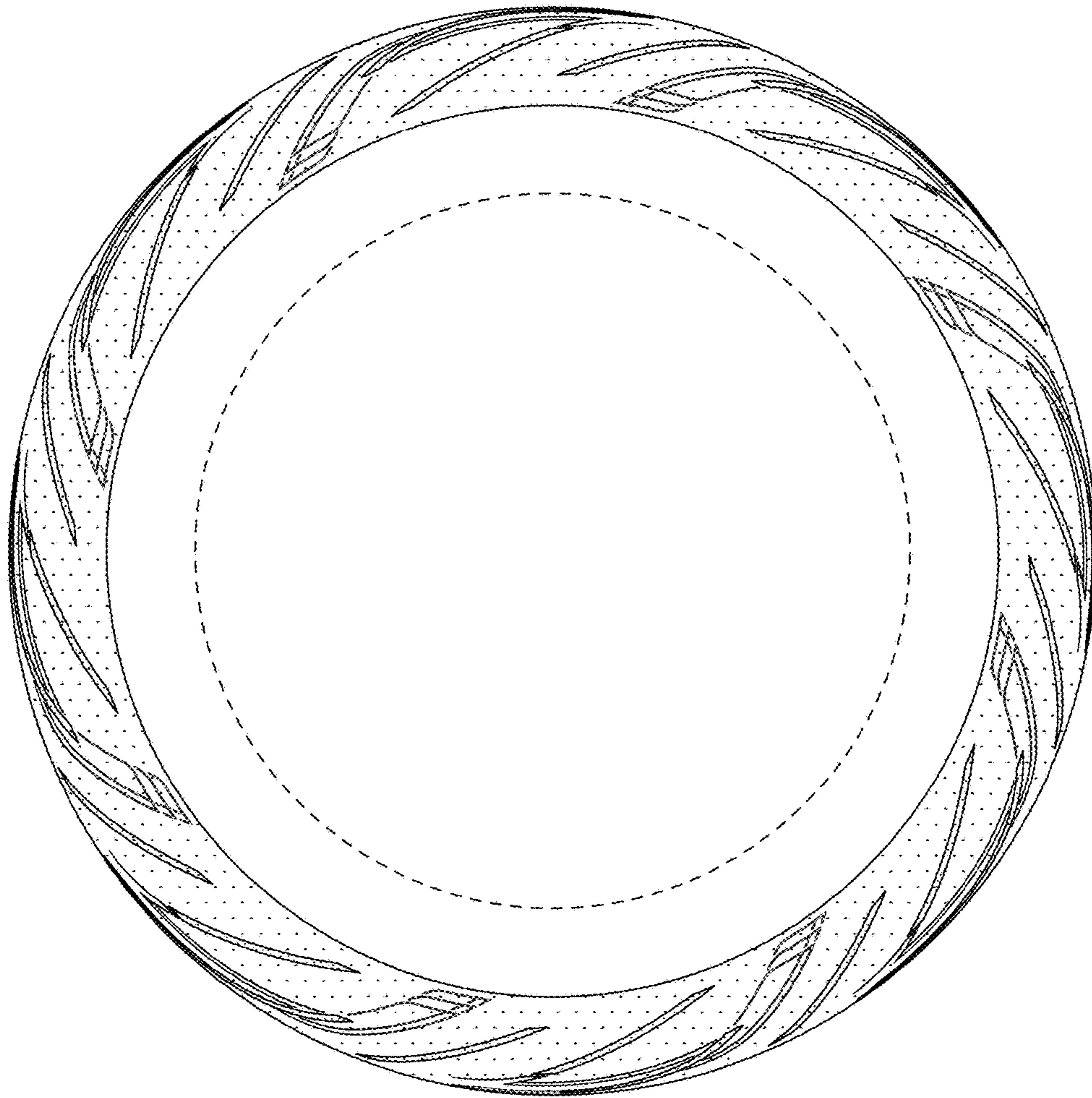

FIG. 5

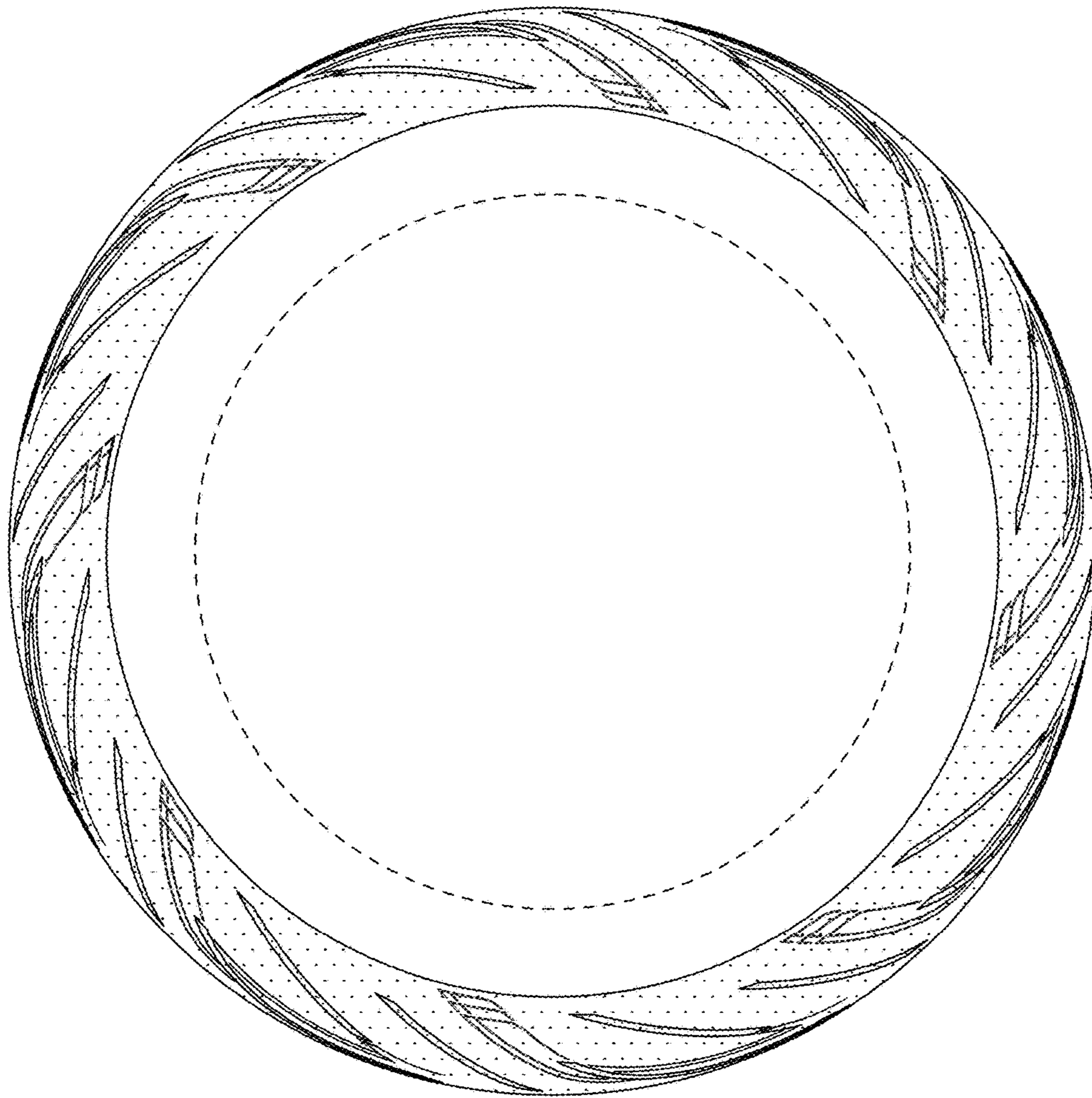

FIG. 6

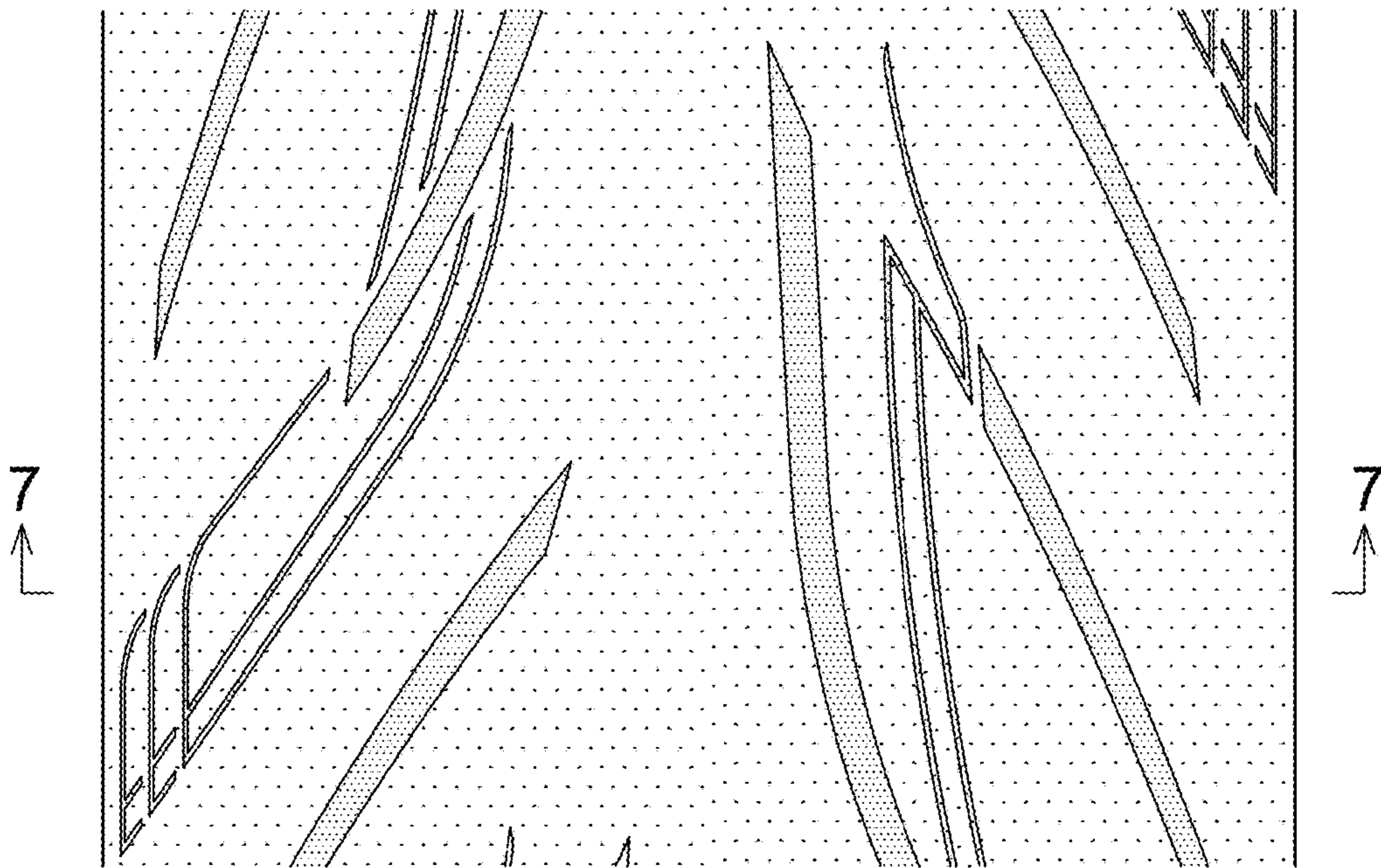

FIG. 7

