



US00D787426S

(12) **United States Design Patent**
Seo et al.

(10) **Patent No.:** **US D787,426 S**

(45) **Date of Patent:** **** May 23, 2017**

(54) **TIRE FOR A CAR**

(71) Applicant: **KUMHO TIRE CO., INC.**, Gwangju (KR)

(72) Inventors: **Uk Seo**, Gwangju (KR); **Jae-Hyun Han**, Gwangju (KR); **Tae-Min Kim**, Seoul (KR); **Jae-Phil Park**, Gwangju (KR); **Chang-Jung Park**, Gwangju (KR); **Hae-Dong Jeong**, Gyeonggi-do (KR); **In-Hee Park**, Gwangju (KR); **Sung-Hoon In**, Gyeonggi-do (KR)

(73) Assignee: **Kumho Tire Co., Inc.**, Gwangju (KR)

(**) Term: **14 Years**

(21) Appl. No.: **29/489,084**

(22) Filed: **Apr. 25, 2014**

(30) **Foreign Application Priority Data**

Oct. 25, 2013 (KR) 30-2013-0053759

(51) **LOC (10) Cl.** **12-15**

(52) **U.S. Cl.**
USPC **D12/528**

(58) **Field of Classification Search**
USPC D12/500–532, 900–901
CPC B60C 11/0304; B60C 11/0302; B60C 11/0306; B60C 11/0309; B60C 11/0318; B60C 11/0311; B60C 11/042; B60C 11/13; B60C 11/00; B60C 11/11; B60C 11/12; B60C 1/00; B60C 1/16
See application file for complete search history.

(56) **References Cited**

U.S. PATENT DOCUMENTS

D490,046 S * 5/2004 Fukunaga D12/521
D588,521 S * 3/2009 Tomatsu D12/519

D588,522 S * 3/2009 Matsumoto D12/531
D595,636 S * 7/2009 Miyazaki D12/519
D597,021 S * 7/2009 Kiwaki D12/521
D597,926 S * 8/2009 Takahashi D12/519
D601,486 S * 10/2009 Kim D12/521
D604,688 S * 11/2009 Sato D12/514
D610,525 S * 2/2010 Behr D12/521
D623,587 S * 9/2010 Ohashi D12/521
D644,981 S * 9/2011 Ohashi D12/523
D683,300 S * 5/2013 Yasunaga D12/523
D733,036 S * 6/2015 Kuwano D12/521

* cited by examiner

Primary Examiner — Stacia Cadmus

(74) *Attorney, Agent, or Firm* — Baker Hostetler LLP

(57) **CLAIM**

The ornamental design for a tire for a car, as shown and described.

DESCRIPTION

FIG. 1 is a perspective view of a tire for a car showing our new design;

FIG. 2 is a front view thereof;

FIG. 3 is a rear view thereof;

FIG. 4 is a left side view thereof;

FIG. 5 is a right side view thereof;

FIG. 6 is a top view thereof;

FIG. 7 is a bottom view thereof; and,

FIG. 8 is an enlarged partial view between lines a-a', b-b', c-c' and d-d' from FIG. 2.

The broken lines in the Figure-Drawings represent unclaimed environmental structure only and forms no part of the claimed design.

The dash dot dash lines in the Figure-Drawings represent unclaimed boundaries of the claimed design.

1 Claim, 8 Drawing Sheets

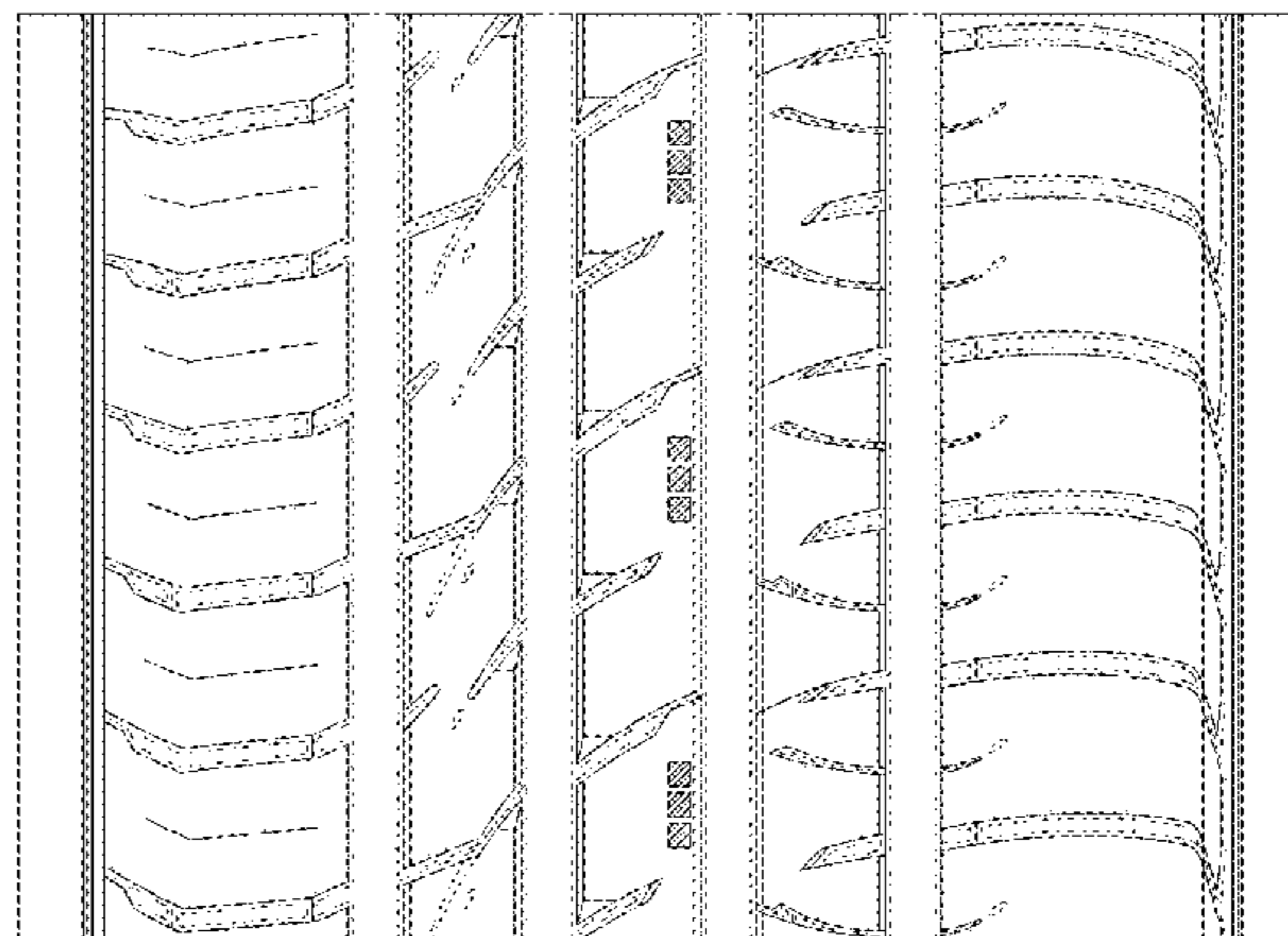
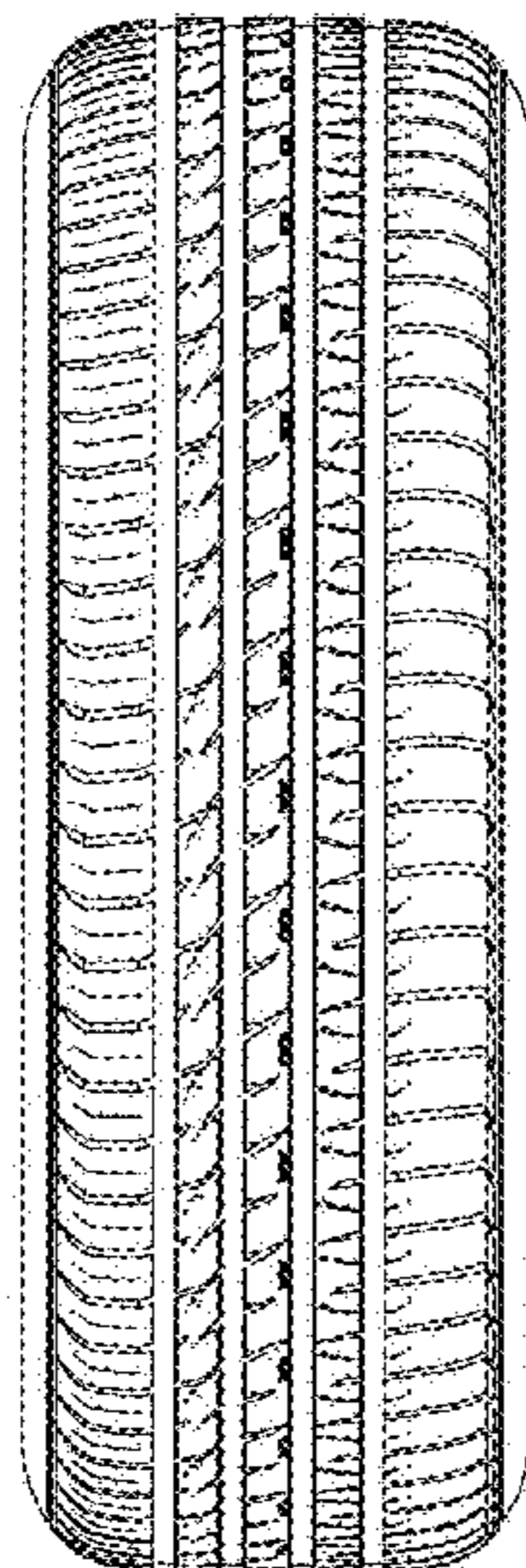

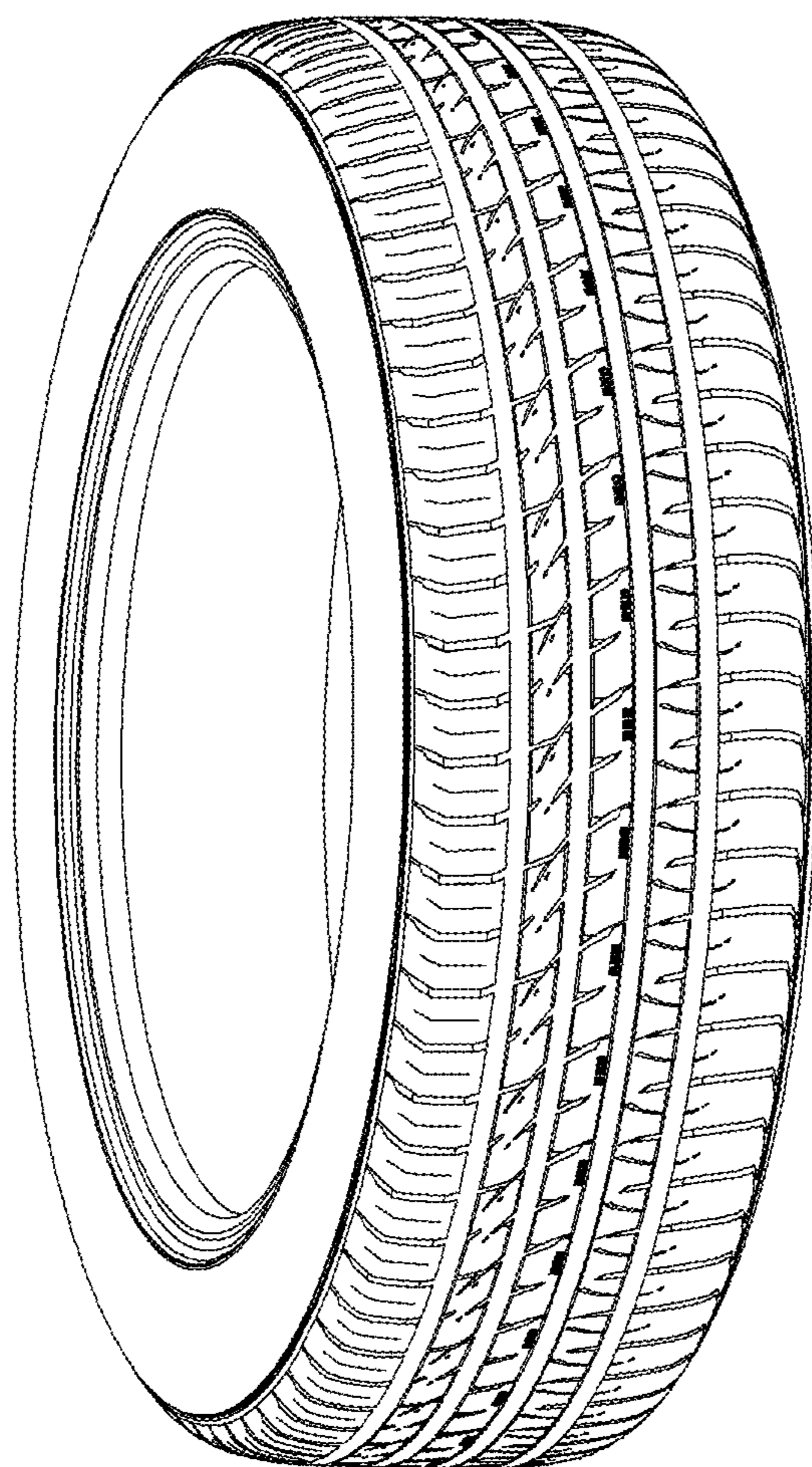

FIG. 1

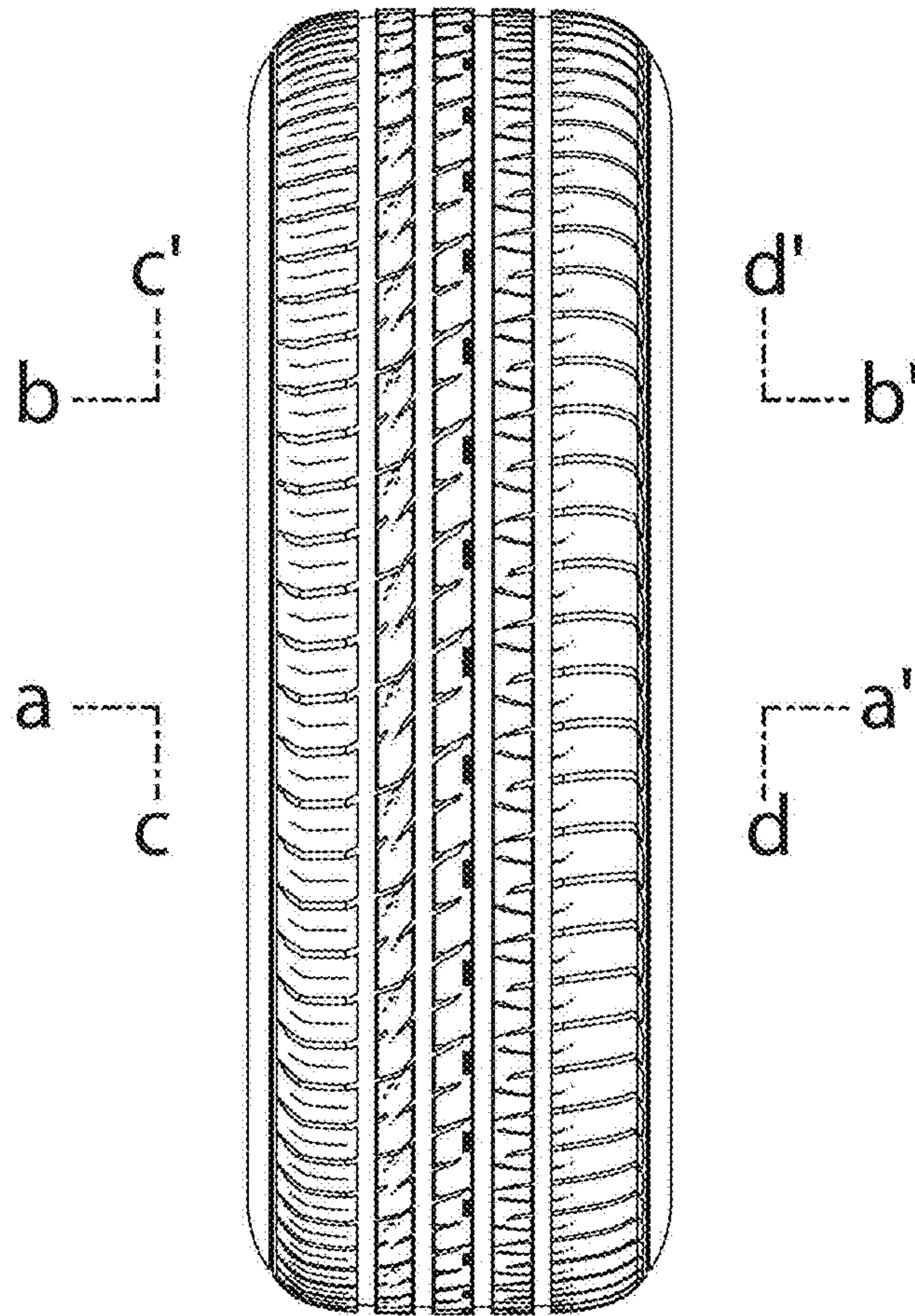

FIG. 2

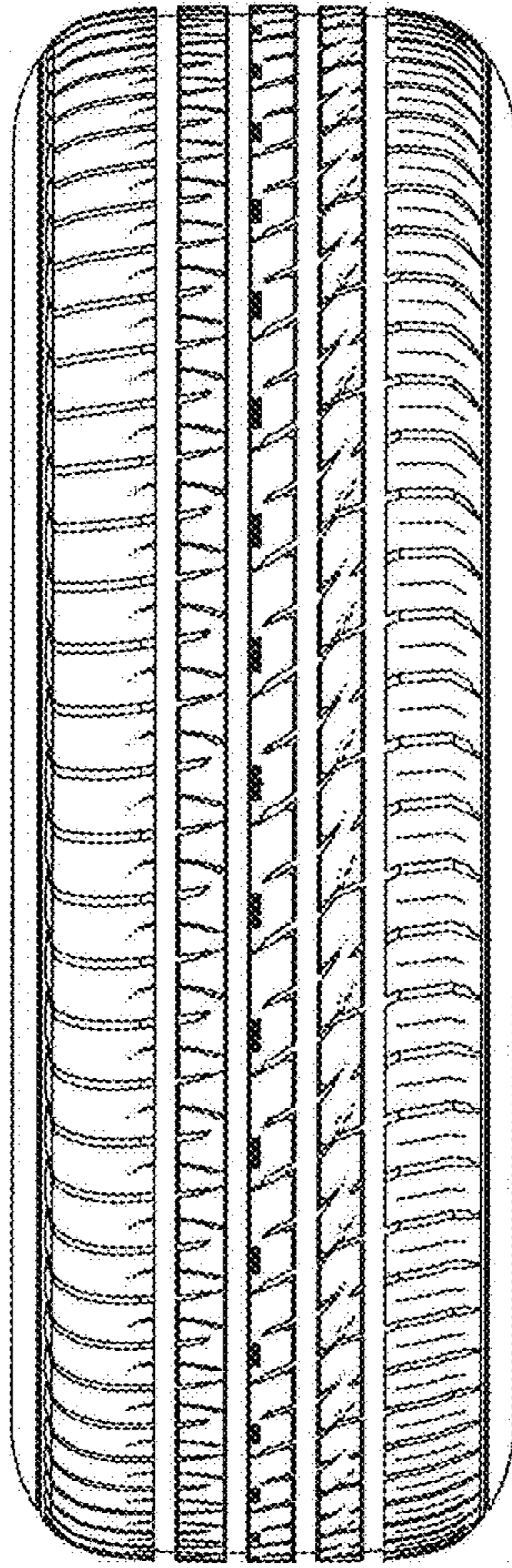

FIG. 3

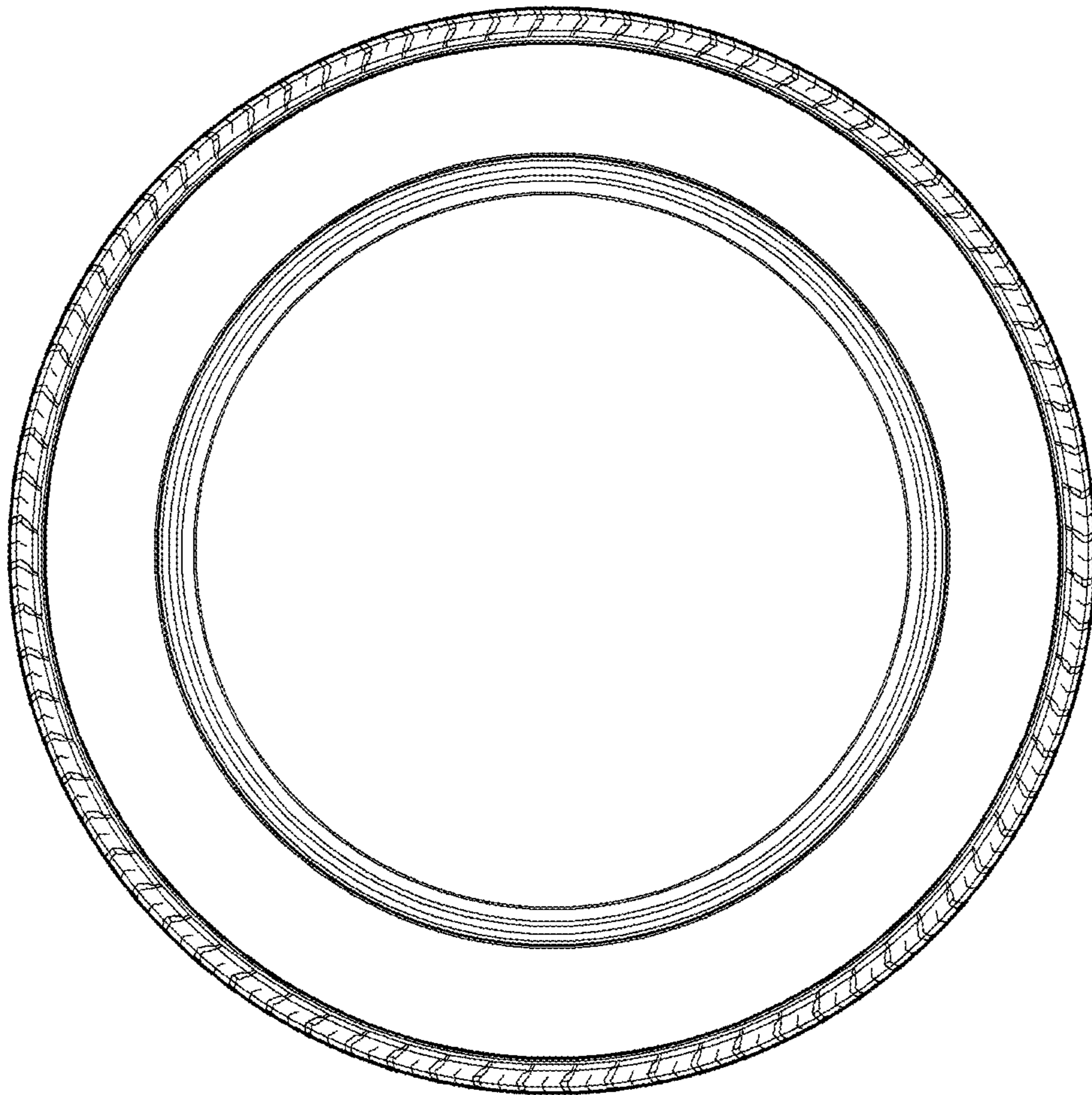

FIG. 4

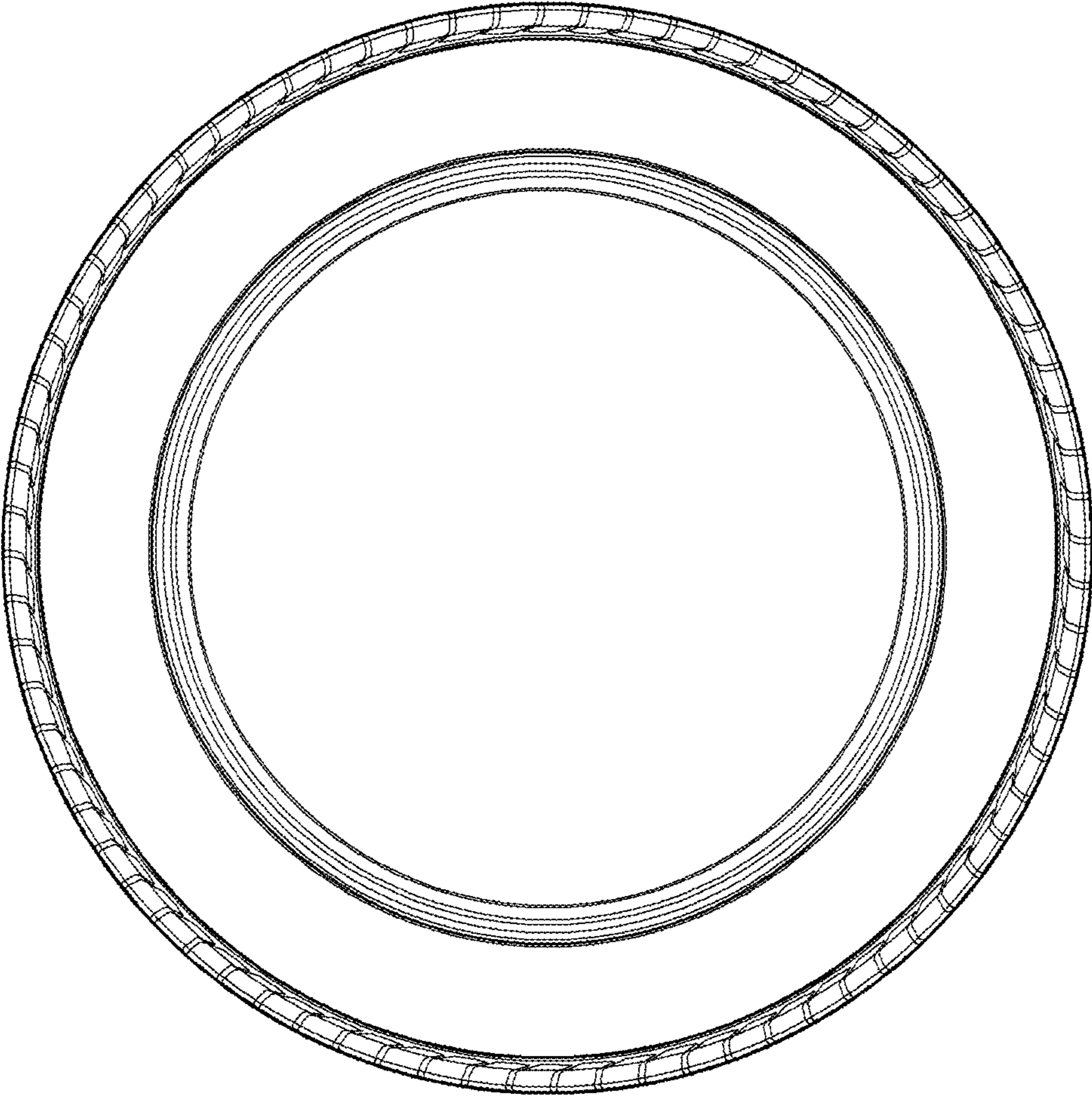

FIG. 5

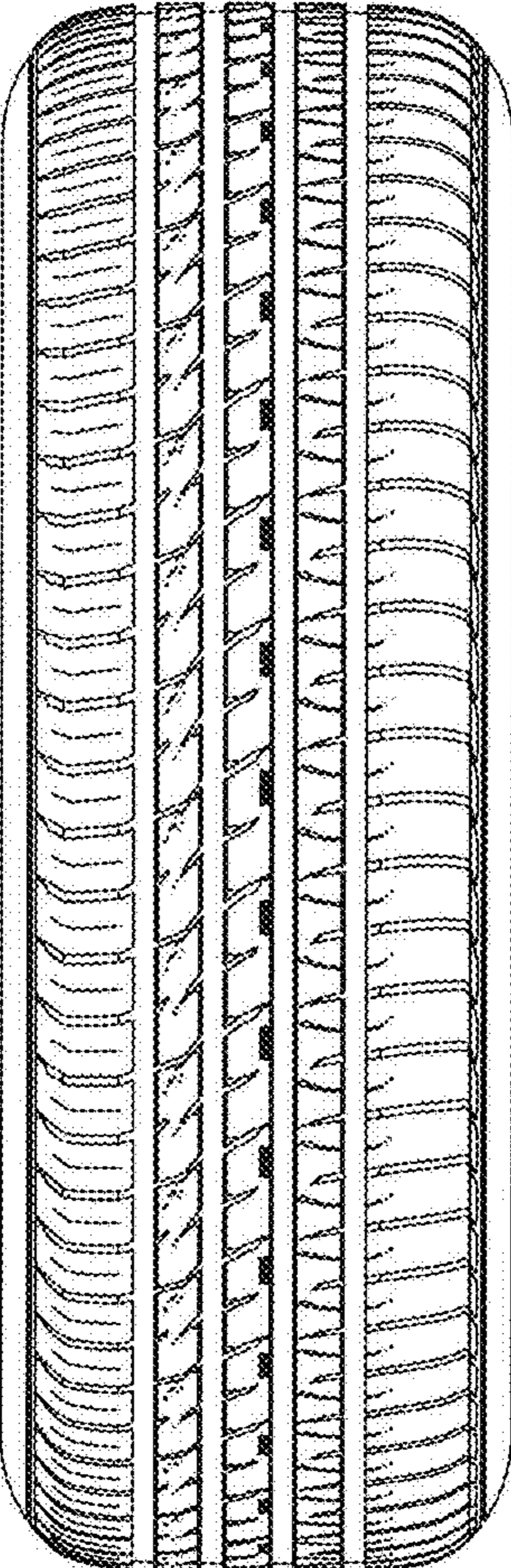

FIG. 6

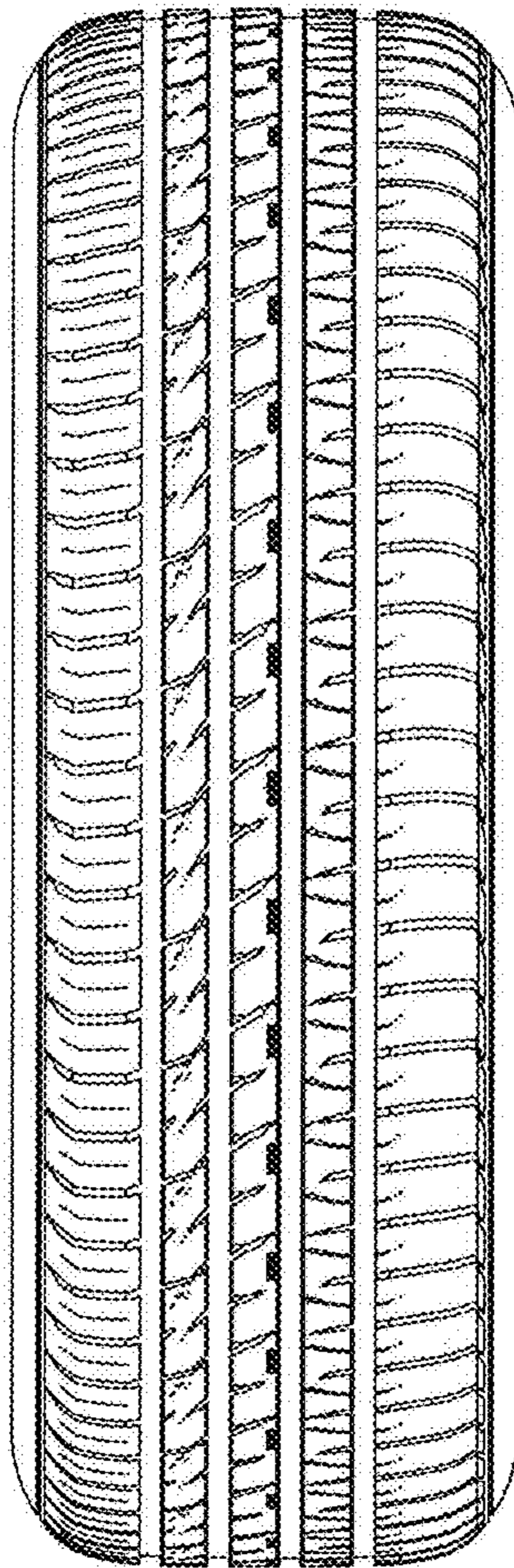

FIG. 7

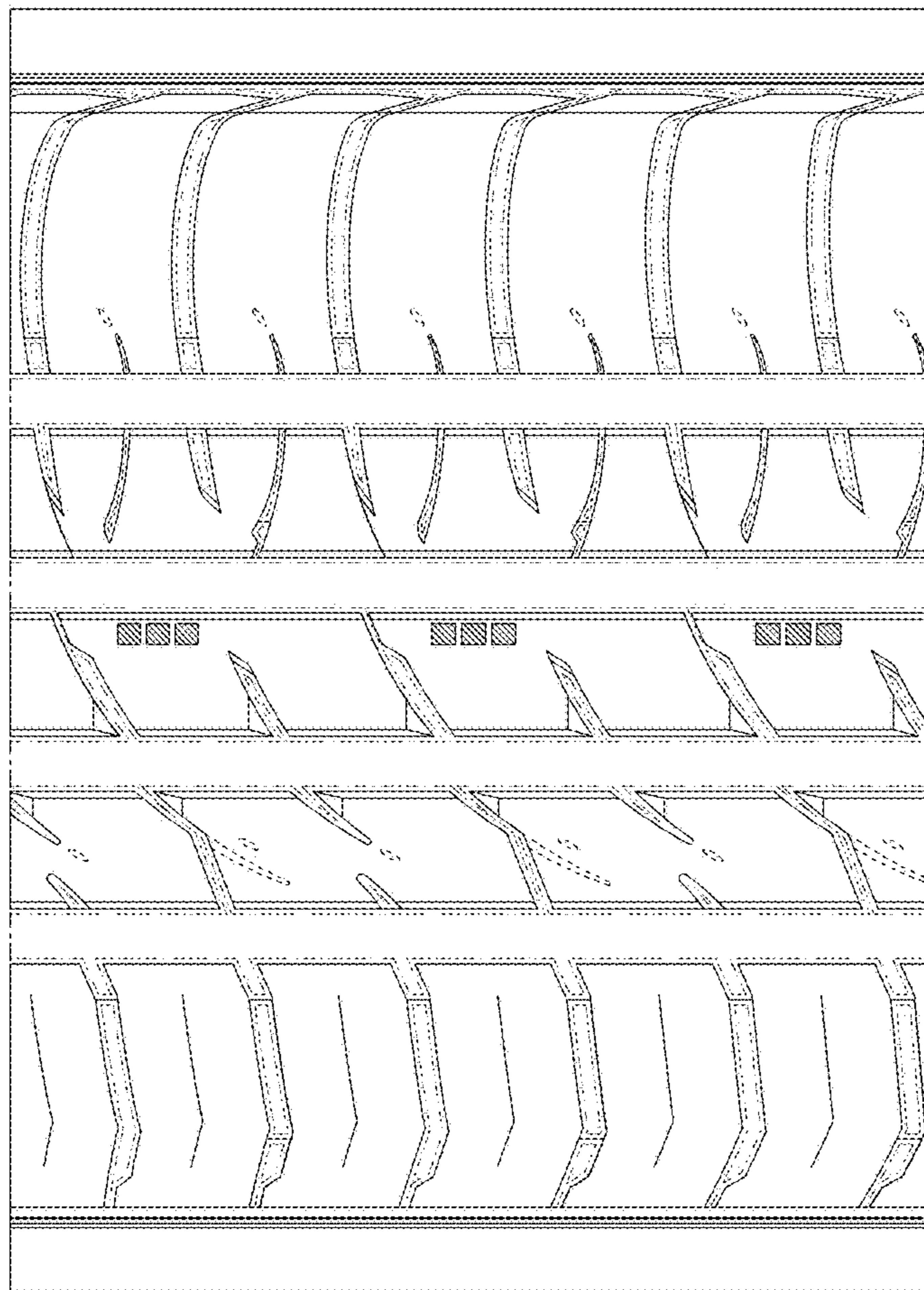

FIG. 8