



US00D787419S

(12) **United States Design Patent** (10) **Patent No.:** **US D787,419 S**  
**Michel** (45) **Date of Patent:** **\*\* May 23, 2017**

(54) **MOORING ASSEMBLY**  
(71) Applicant: **Glen Michel**, Jerome, MI (US)  
(72) Inventor: **Glen Michel**, Jerome, MI (US)  
(\*\*) Term: **15 Years**  
(21) Appl. No.: **29/546,401**  
(22) Filed: **Nov. 22, 2015**  
(51) **LOC (10) Cl.** ..... **12-06**  
(52) **U.S. Cl.**  
USPC ..... **D12/317**; D12/215  
(58) **Field of Classification Search**  
USPC .... D12/215, 317; D8/1, 356, 373, 387, 388;  
D21/840  
CPC ..... B63B 21/00; B63B 21/26; B63B 21/267;  
B63B 2021/001; B63B 2021/003; B63B  
2021/004; B63B 2021/007; E02D 5/801  
See application file for complete search history.

7,270,073 B1 \* 9/2007 Waldrop ..... B63B 21/26  
114/294  
D564,679 S \* 3/2008 Lax ..... D25/134  
8,051,789 B1 \* 11/2011 Tylisz ..... B63B 21/22  
114/221 R  
2011/0036024 A1 \* 2/2011 Reinhardt ..... B63B 21/26  
52/157  
2011/0041752 A1 \* 2/2011 LaCivita ..... E02B 3/24  
114/230.13  
2015/0063910 A1 \* 3/2015 Meltsov ..... F03B 13/1815  
405/21  
2016/0236754 A1 \* 8/2016 Martindale ..... E02D 5/801

\* cited by examiner

*Primary Examiner* — Cynthia M Chin  
(74) *Attorney, Agent, or Firm* — Mitchell Law PLLC;  
Matthew W. Mitchell

(57) **CLAIM**

The ornamental design for a mooring assembly, as shown and described.

**DESCRIPTION**

FIG. 1 is a perspective view of the mooring assembly of the present invention;  
FIG. 2 is an enlarged front view of the invention of FIG. 1;  
FIG. 3 is an enlarged back view of the invention of FIG. 1;  
FIG. 4 is a side view of the invention of FIG. 1, as seen from the left side of FIG. 2;  
FIG. 5 is a side view of the invention of FIG. 1, as seen from the right side of FIG. 2;  
FIG. 6 is a side view of the invention of FIG. 1, as seen from the top, right side of FIG. 2; and,  
FIG. 7 is a side view of the invention of FIG. 1, as seen from the bottom, left side of FIG. 2.  
The broken lines are for the purpose of illustrating portions of the mooring assembly that form no part of the claim.

**1 Claim, 4 Drawing Sheets**

(56) **References Cited**

**U.S. PATENT DOCUMENTS**

3,495,565 A \* 2/1970 Gustavii ..... E02B 3/24  
114/230.1  
4,726,313 A \* 2/1988 Neal ..... E02B 3/26  
114/230.1  
5,396,743 A \* 3/1995 Bellette ..... E04H 15/62  
135/118  
5,634,421 A \* 6/1997 Velarde ..... B63B 21/00  
114/221 R  
6,220,197 B1 \* 4/2001 Pohlman ..... B63B 21/26  
114/294  
6,223,671 B1 \* 5/2001 Head ..... B63B 21/243  
114/230.2  
6,273,017 B1 \* 8/2001 Griffin ..... B63B 21/54  
114/221 R  
7,100,527 B2 \* 9/2006 Munro ..... B63B 21/00  
114/230.15

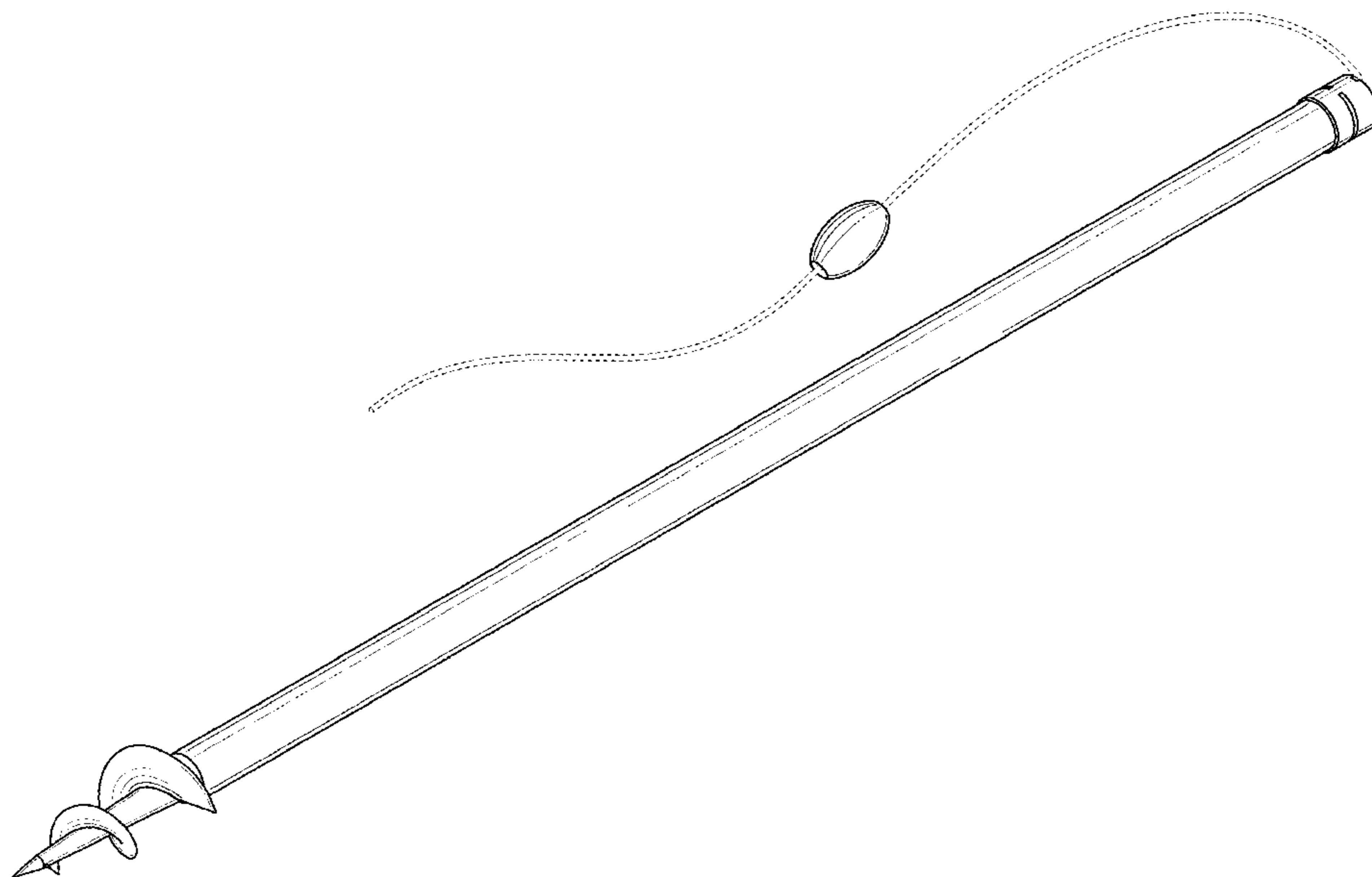

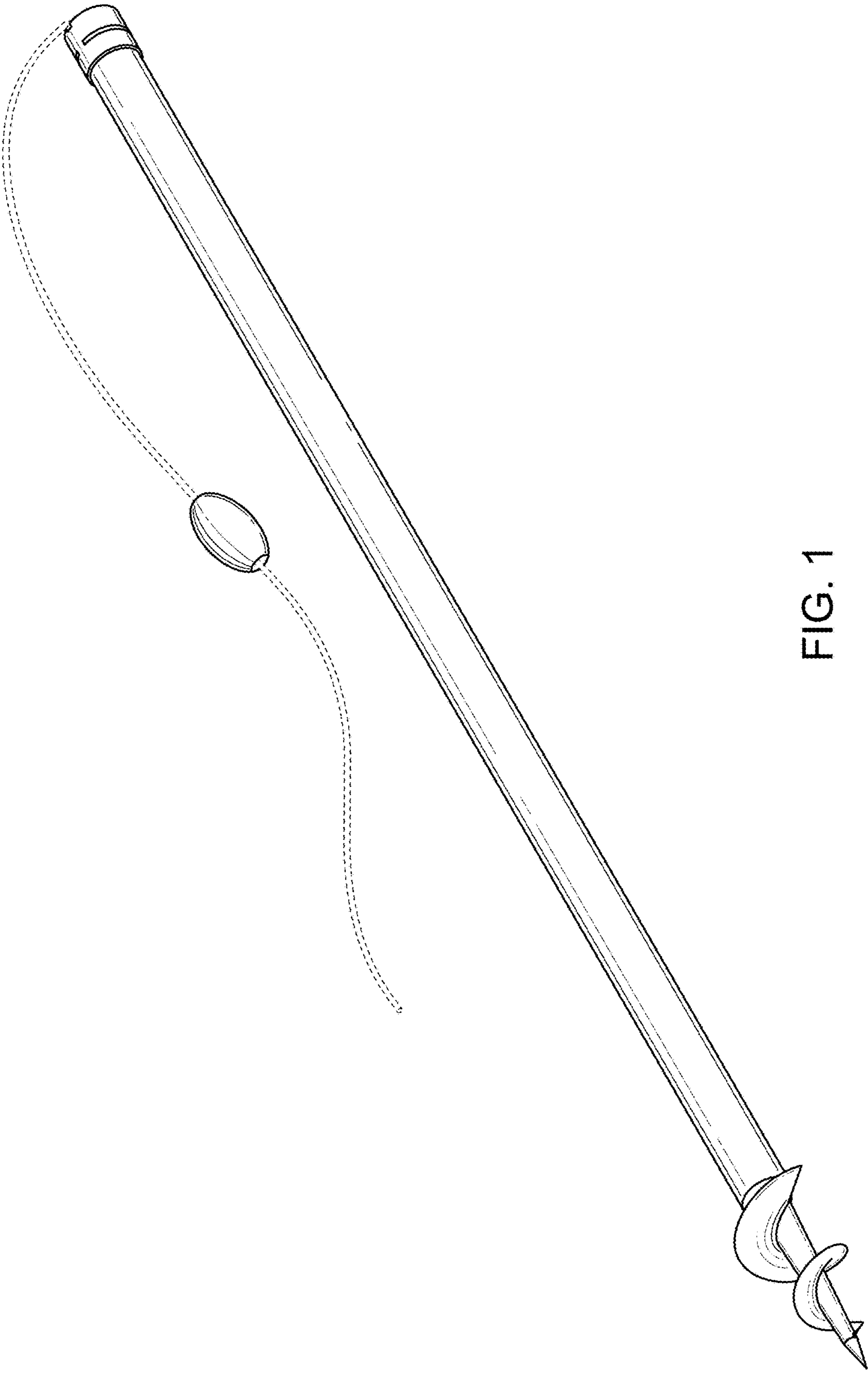

FIG. 1

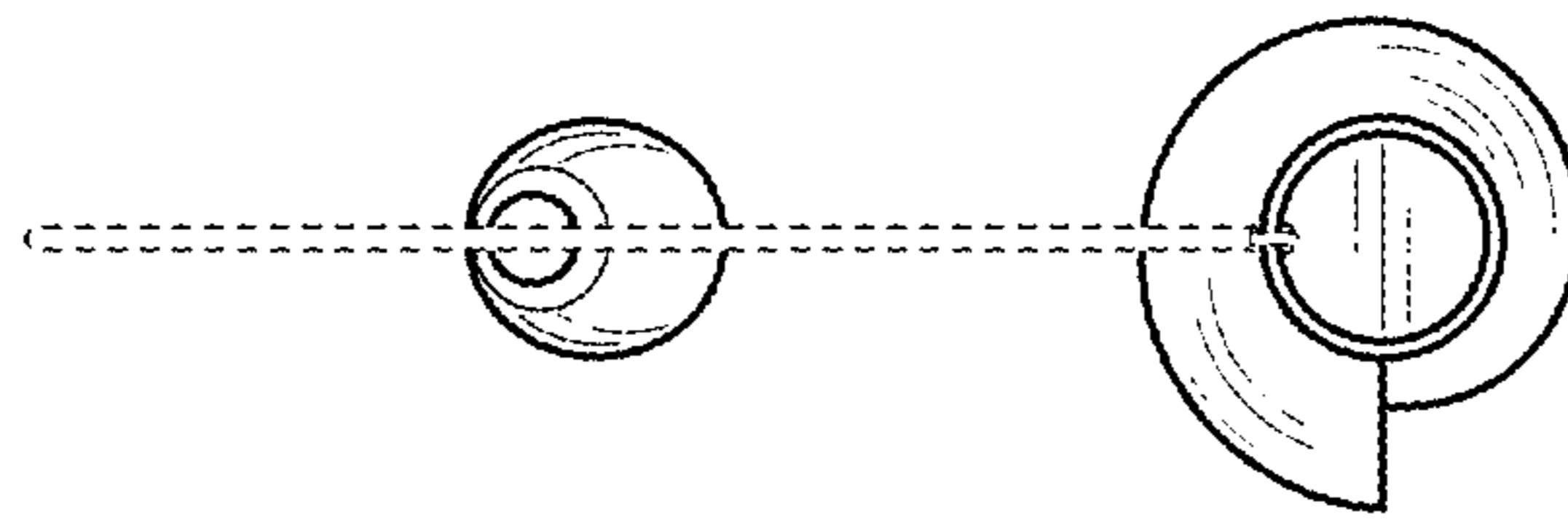

FIG. 3

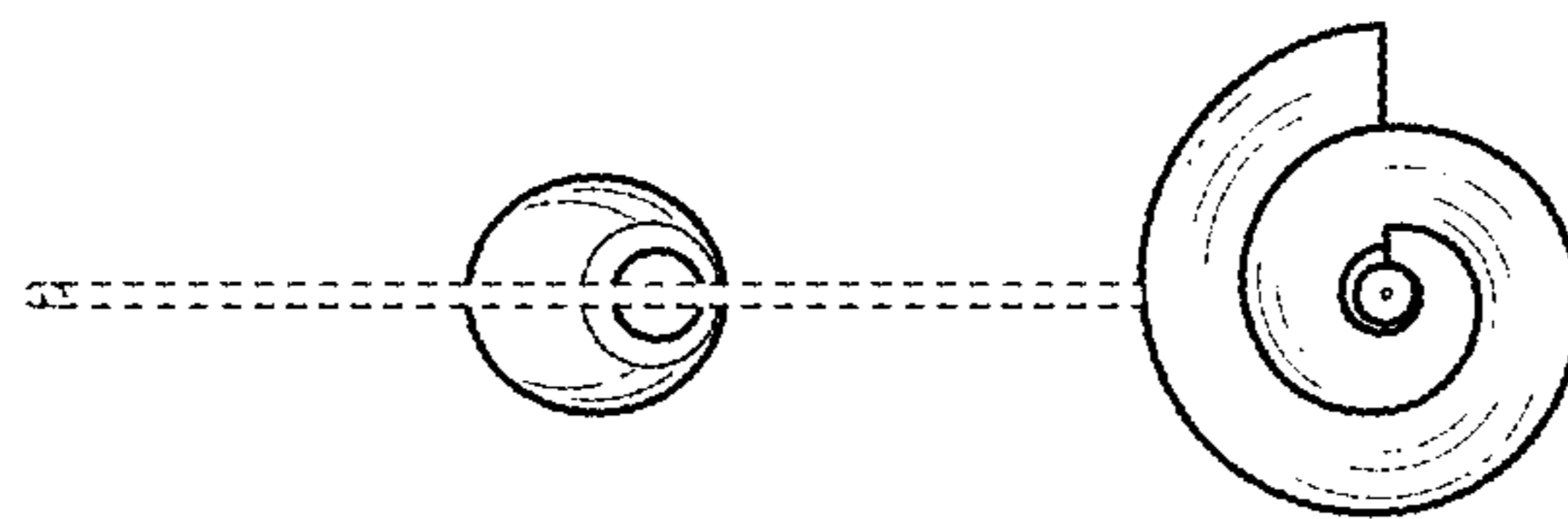

FIG. 2

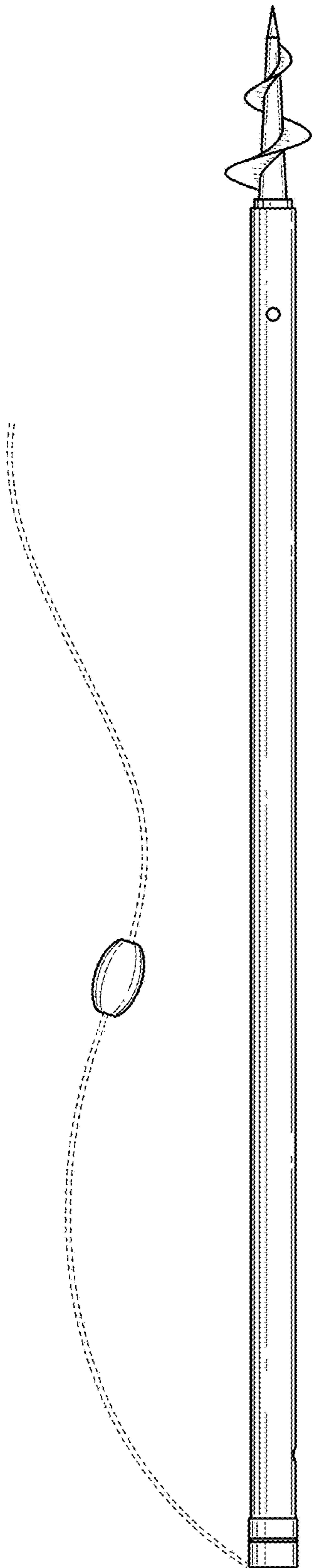

FIG. 4

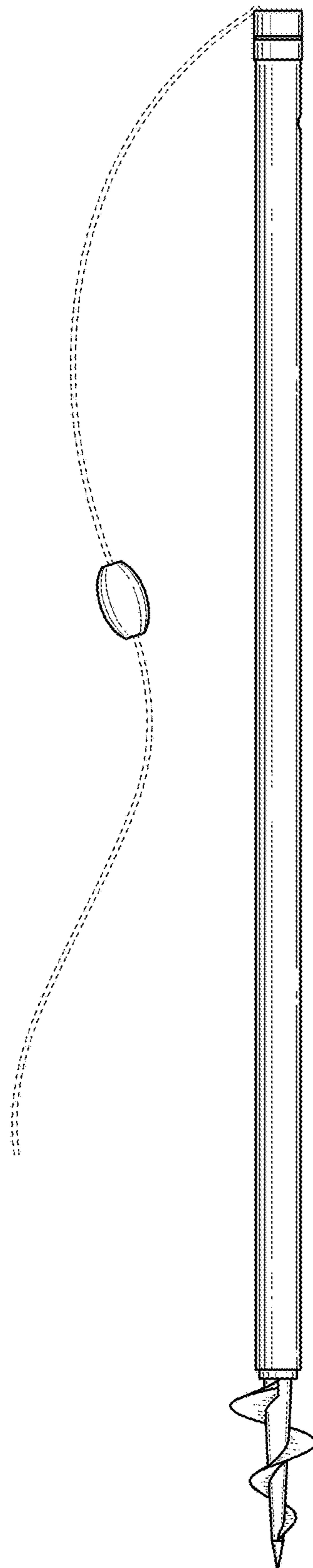

FIG. 5

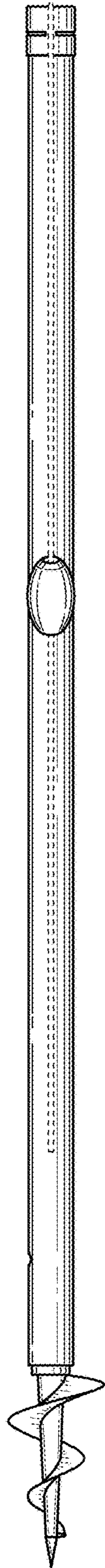

FIG. 6

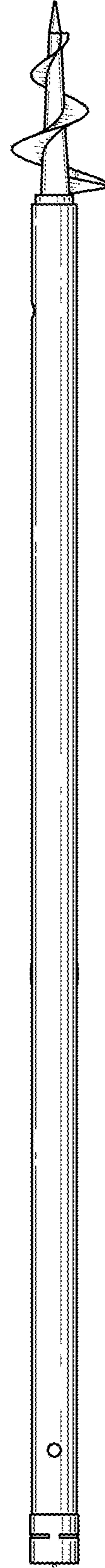

FIG. 7