



US00D787200S

(12) **United States Design Patent** (10) **Patent No.:** **US D787,200 S**
Song (45) **Date of Patent:** **** May 23, 2017**

- (54) **LACE FABRIC**
- (71) Applicant: **Best Pacific Textile Ltd.**, Dongguan (CN)
- (72) Inventor: **Li Song**, Dongguan (CN)
- (73) Assignee: **Best Pacific Textile Ltd.**, Dongguan, Guangdong (CN)
- (**) Term: **15 Years**
- (21) Appl. No.: **29/533,035**
- (22) Filed: **Jul. 14, 2015**
- (51) **LOC (10) Cl.** **05-02**
- (52) **U.S. Cl.**
USPC **D5/48**
- (58) **Field of Classification Search**
USPC D5/7, 11, 12, 19, 23, 24, 48, 51, 62
CPC . D03D 9/00; D03D 15/00; D04C 1/00; D04C 1/04; D04C 1/08; D04C 1/10; D05C 17/00; B44F 3/00; B44F 5/00
See application file for complete search history.

(56) **References Cited**

U.S. PATENT DOCUMENTS

D40,303 S	*	10/1909	Boeck	D5/19
D40,304 S	*	10/1909	Boeck	D5/19
D45,074 S	*	12/1913	Sauer	D5/7
D82,361 S	*	10/1930	Allen et al.	D25/136
D97,636 S	*	11/1935	Edson	D5/48
D117,065 S	*	10/1939	Huber	D5/19
D119,451 S	*	3/1940	Lubarsky et al.	D5/51
D123,796 S	*	12/1940	Bancroft	D5/48

D126,473 S	*	4/1941	Green	D5/57
D134,443 S	*	11/1942	Hobden	D5/24
D239,137 S	*	3/1976	Appleman	D5/57
D259,219 S	*	5/1981	Bates	D5/57
D260,192 S	*	8/1981	Stocker	D5/51
D261,694 S	*	11/1981	Stocker	D5/51
D341,490 S	*	11/1993	Curran	D5/57
D363,610 S	*	10/1995	Saffran	D5/53
D392,108 S	*	3/1998	Diggins	D5/53
D661,494 S	*	6/2012	Adams-Hughes	D5/57
D668,058 S	*	10/2012	Morrow, III	D5/57

* cited by examiner

Primary Examiner — Karen S Acker

(74) *Attorney, Agent, or Firm* — Bei & Ocean; George G. Wang

(57) **CLAIM**

The ornamental design for a lace fabric, as shown and described.

DESCRIPTION

FIG. 1 is a front view of a lace fabric in accordance with the present invention.

FIG. 2 is a reference view of FIG. 1 with broken lines shown therein to indicate the area of detail view, FIG. 4.

FIG. 3 is a back side of FIG. 1; and,

FIG. 4 is an enlarged detail view of area 4 circumscribed by broken line in FIG. 2.

For clarity, the lace fabric is shown with a black background environment that forms no part of the claimed design. The broken lines in FIG. 2 and surrounding FIG. 4 indicate the area of the detail view and form no part of the claimed design.

1 Claim, 4 Drawing Sheets

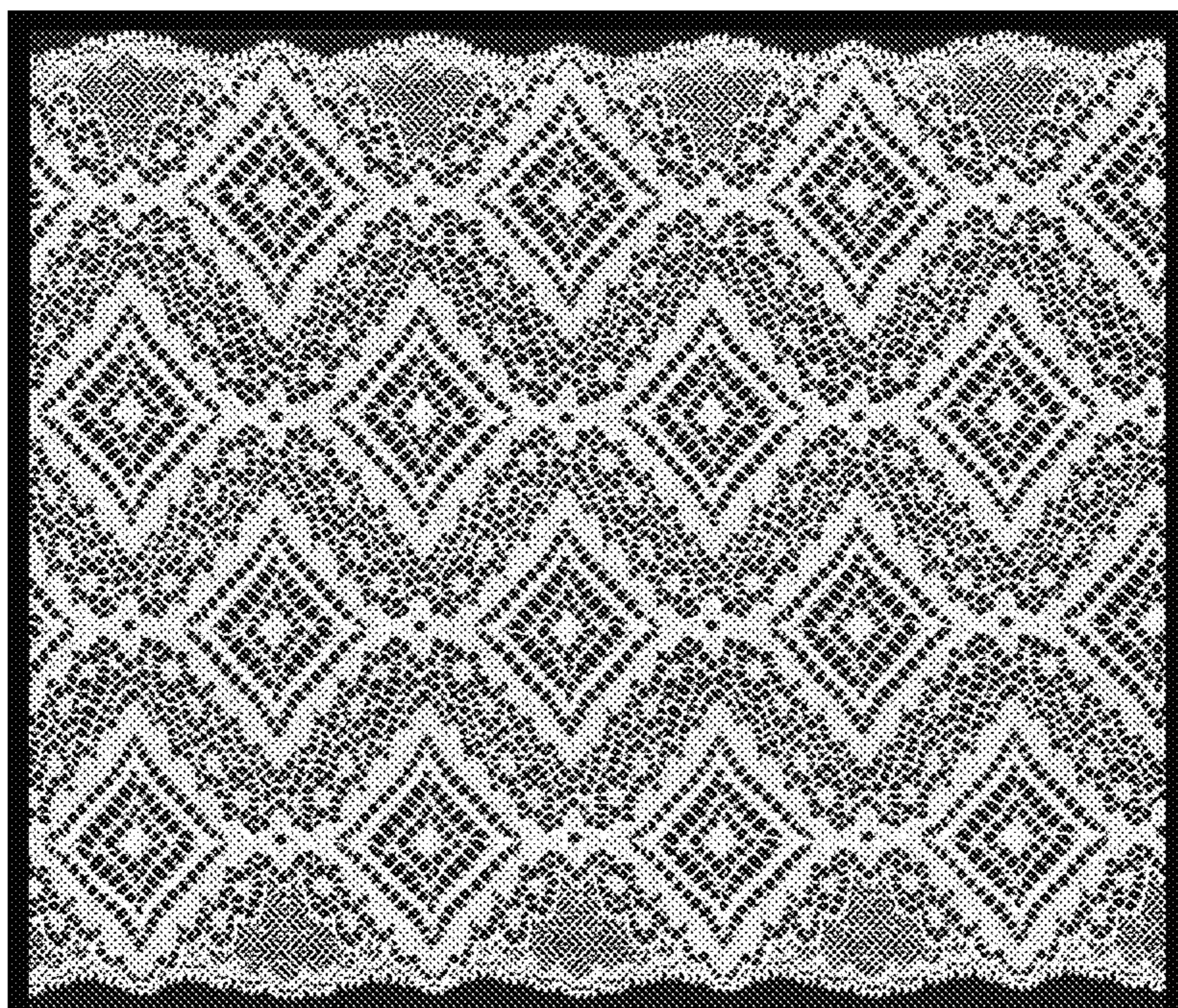

FIG. 1

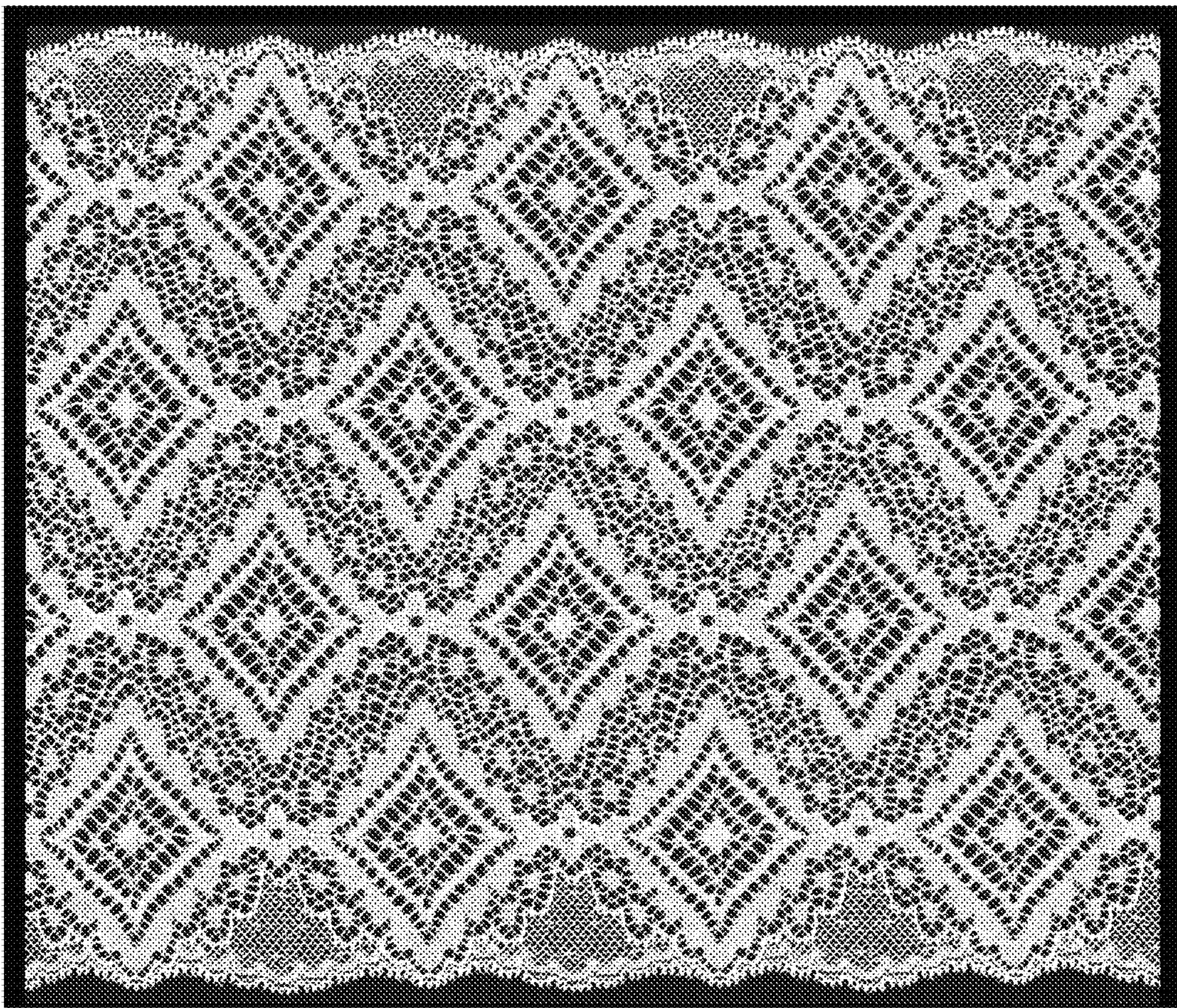

FIG. 2

4

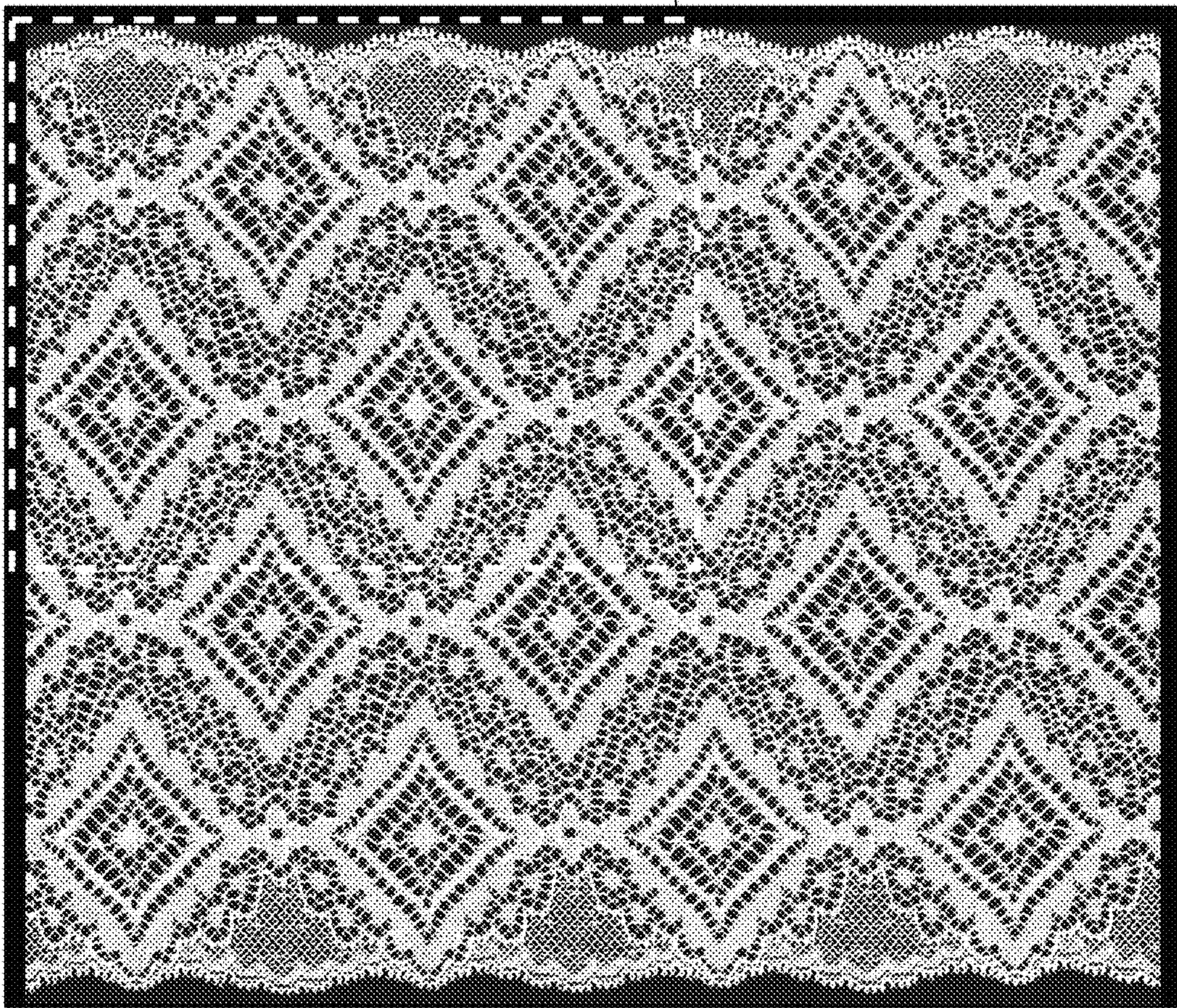

FIG. 3

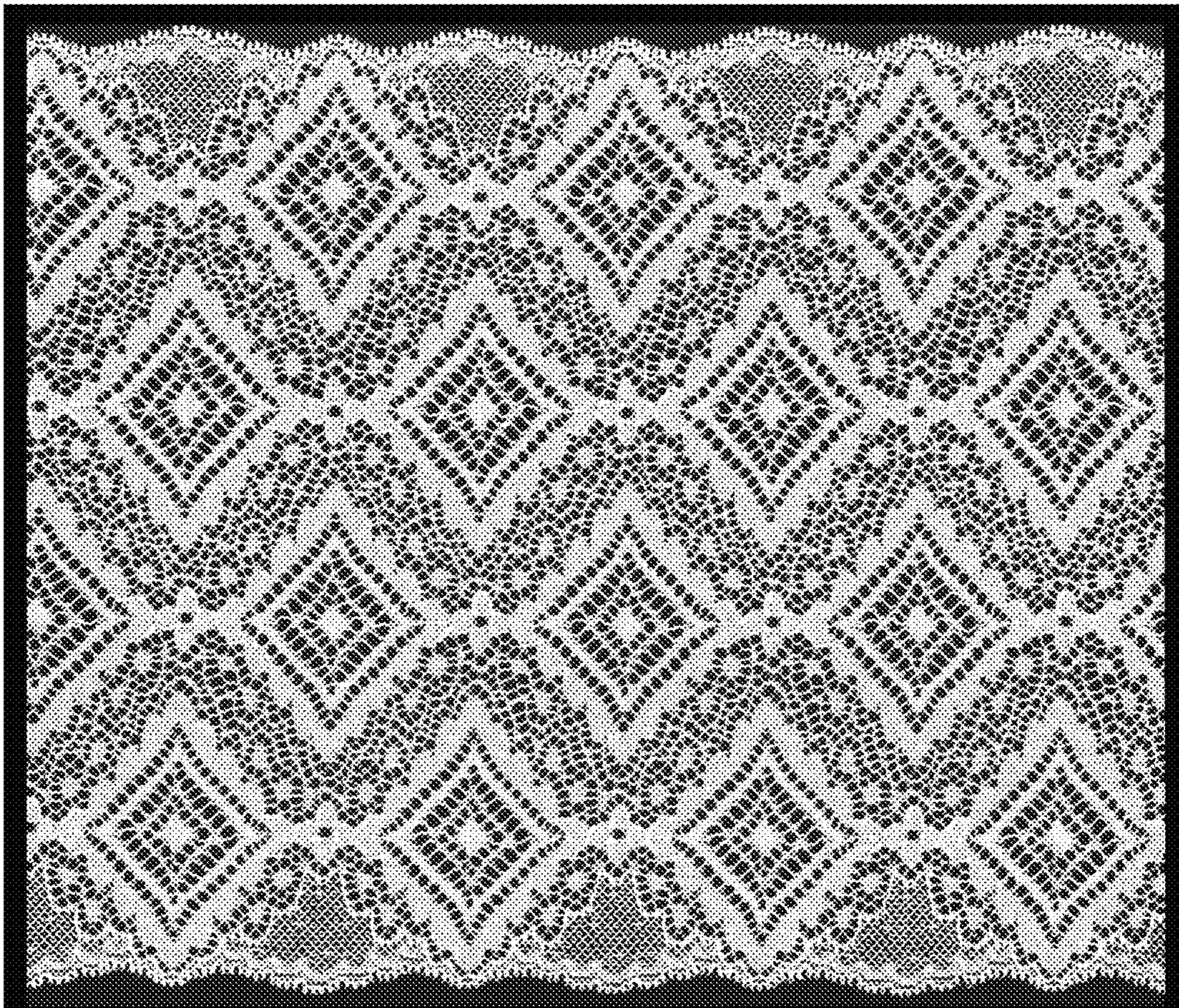

FIG. 4

