



US00D787170S

(12) **United States Design Patent** (10) **Patent No.:** **US D787,170 S**
Mokos et al. (45) **Date of Patent:** **** May 23, 2017**

- (54) **SHOE SOLE**
- (71) Applicant: **Cole Haan LLC**, New York, NY (US)
- (72) Inventors: **Jeffrey Mokos**, Greenland, NH (US);
Scott Patt, Greenland, NH (US)
- (73) Assignee: **COLE HAAN LLC**, New York, NY (US)
- (**) Term: **15 Years**
- (21) Appl. No.: **29/571,742**
- (22) Filed: **Jul. 21, 2016**

D385,996 S	11/1997	Tresser	
D399,345 S *	10/1998	Koh	D2/960
D401,391 S	11/1998	Genuin	
D404,898 S	2/1999	Hudson	
D415,610 S *	10/1999	Cahill	D2/951
D421,832 S *	3/2000	Loveder	D2/951
D429,411 S *	8/2000	Gillespie	D2/947
D435,958 S *	1/2001	White	D2/946
D476,143 S *	6/2003	McDowell	D2/947
D500,914 S	1/2005	Ammon	
D514,288 S	2/2006	Burg	
D524,518 S	7/2006	James	
D532,585 S *	11/2006	McDonald	D2/951
D538,025 S	3/2007	Belley et al.	
D541,026 S	4/2007	James	
D541,521 S	5/2007	Smith et al.	
D542,517 S	5/2007	Hulbert	

(Continued)

Related U.S. Application Data

- (63) Continuation of application No. 29/552,627, filed on Jan. 25, 2016.
- (51) **LOC (10) Cl.** **02-04**
- (52) **U.S. Cl.**
USPC **D2/970**
- (58) **Field of Classification Search**
USPC D2/909, 907, 908, 942, 943, 944, 945,
D2/947, 951, 953, 960, 969, 972, 974
CPC A43B 13/00; A43B 5/001; A43B 5/008;
A43B 5/06; A43B 5/10; A43B 5/1666
See application file for complete search history.

Primary Examiner — Celia Murphy

Assistant Examiner — Clare Ann Gannon

(74) *Attorney, Agent, or Firm* — Thompson Coburn LLP;
Alan Norman

(57) **CLAIM**

The ornamental design for a shoe sole, as shown and described.

DESCRIPTION

FIG. 1 is a perspective view of a shoe sole showing our new design;

FIG. 2 is a lateral side elevational view thereof;

FIG. 3 is a medial side elevational view thereof;

FIG. 4 is a bottom plan view thereof; and,

FIG. 5 is a top plan view thereof.

The broken lines immediately adjacent the shaded areas represent the bounds of the claimed design while all other broken lines are directed to environment and are for illustrative purposes only; the broken lines form no part of the claimed design. No claim is made to the shoe's upper.

(56) **References Cited**

U.S. PATENT DOCUMENTS

D76,791 S *	11/1928	Funk et al.	D2/957
D90,234 S	7/1933	Daniels	
D96,687 S	8/1935	Lutz	
D108,334 S	2/1938	Lutz	
D119,276 S	3/1940	Lutz	
D130,845 S	12/1941	Pick	
D136,381 S *	9/1943	Ghez et al.	36/33
D301,283 S *	5/1989	Austin	D2/960
D382,692 S	8/1997	Carlson	

1 Claim, 5 Drawing Sheets

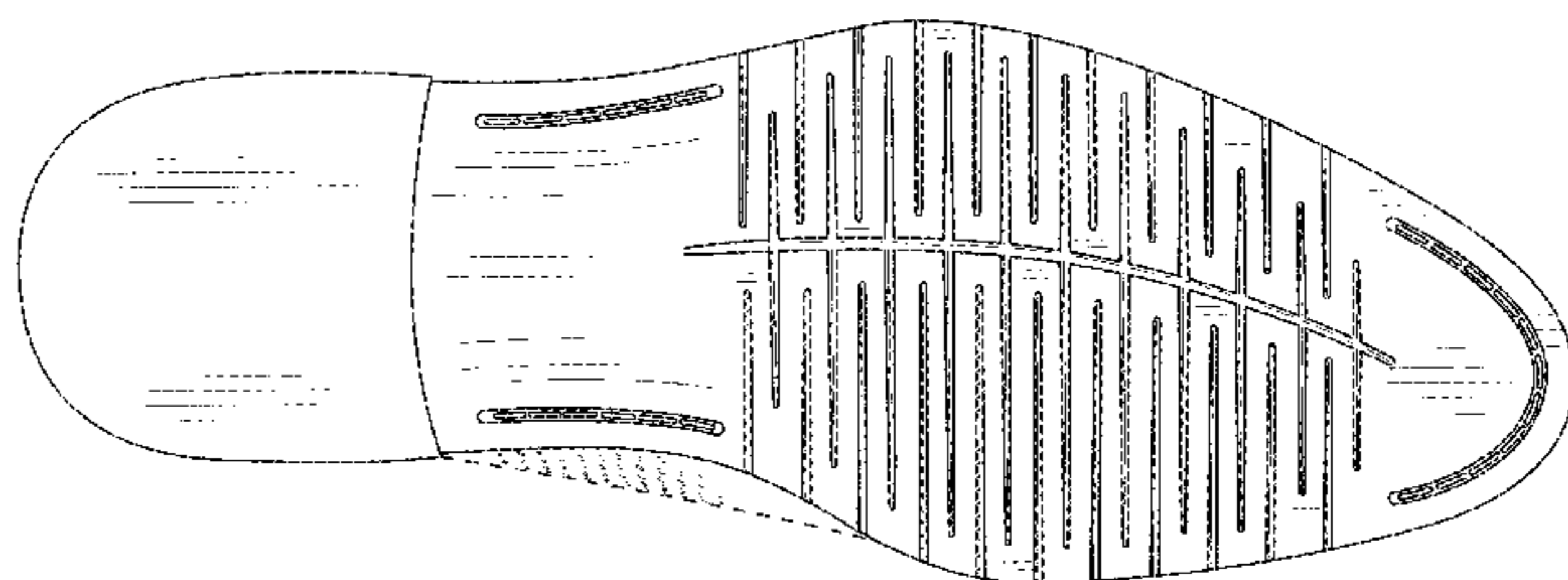
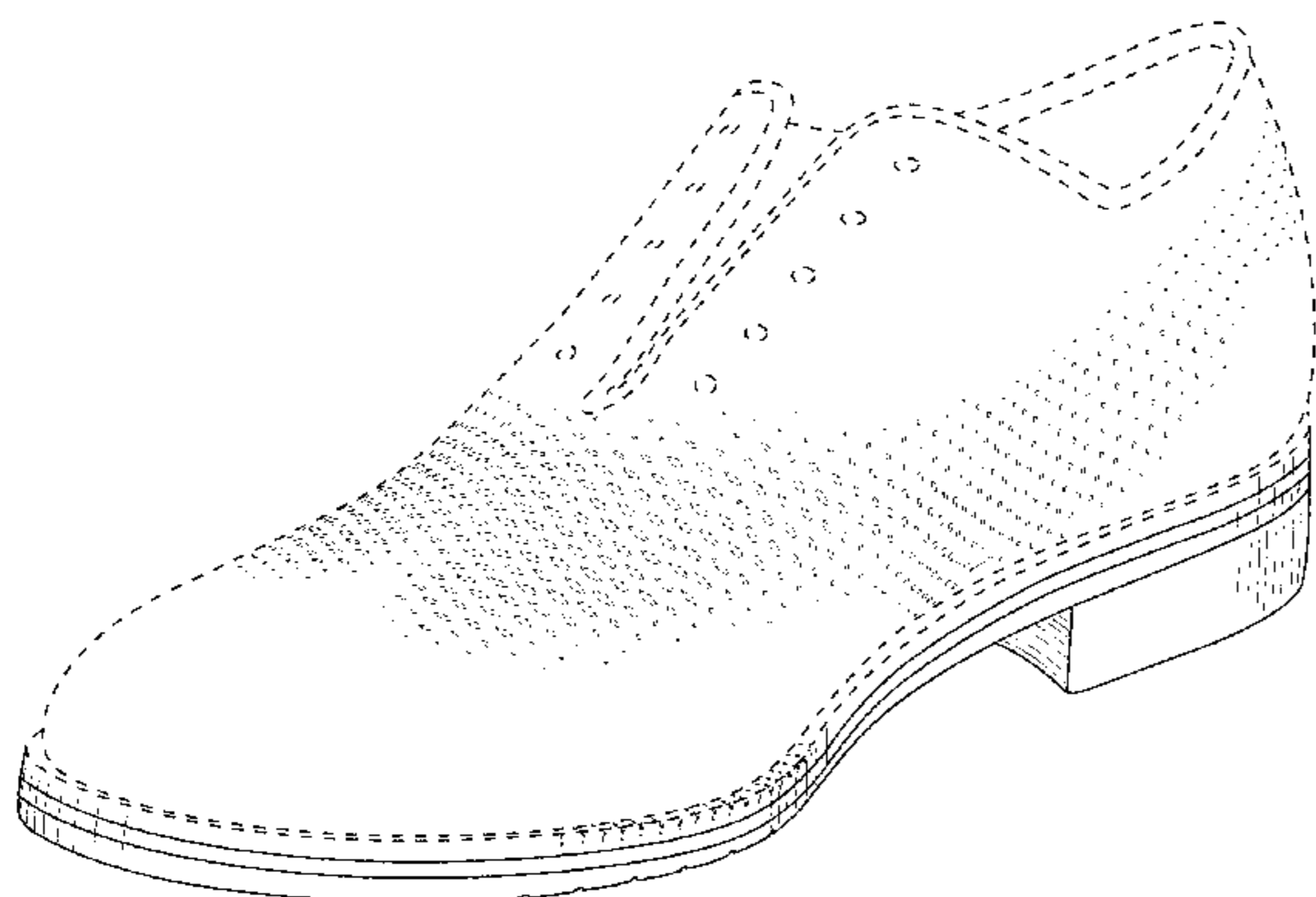

(56)

References Cited

U.S. PATENT DOCUMENTS

D546,546 S	7/2007	Chang	
D549,949 S	9/2007	Portzline	
7,290,357 B2 *	11/2007	McDonald A43B 3/0057 36/102
D565,283 S	4/2008	Smith et al.	
D570,086 S	6/2008	McDowell	
D572,002 S	7/2008	Alfaro	
D572,889 S	7/2008	Alfaro	
D573,783 S	7/2008	Link	
D574,133 S	8/2008	Le	
D574,587 S	8/2008	McDowell	
D575,044 S	8/2008	Alfaro	
D577,185 S	9/2008	Link	
D582,133 S	12/2008	Del Biondi	
D586,093 S	2/2009	Mermet	
D593,742 S	6/2009	Issler	
D633,708 S	3/2011	Hatfield et al.	
D640,863 S *	7/2011	Raysse D2/946
D642,783 S	8/2011	Smith et al.	
D642,784 S	8/2011	Mayden	
D644,418 S *	9/2011	Yi D2/946
D663,519 S	7/2012	Grangaard	
D674,588 S	1/2013	Minami	
D675,424 S	2/2013	Williams, Jr.	
D677,865 S	3/2013	Van Zyll De Jong et al.	
D678,667 S	3/2013	Carboy	
D683,129 S	5/2013	Fogg	
D689,684 S	9/2013	McMillan	
D693,109 S	11/2013	Taylor	
D703,932 S	5/2014	Avar et al.	
D703,933 S	5/2014	Avar et al.	
D707,436 S	6/2014	Seamarks	
D707,438 S	6/2014	Taylor	
D707,943 S	7/2014	Nascimento	
D713,631 S	9/2014	Millogo	
D714,535 S	10/2014	Dombrow	
D724,829 S	3/2015	Lonigan	
D728,209 S *	5/2015	Mansouri D2/947
D737,562 S	9/2015	Avar	
D738,091 S	9/2015	de Montgolfier	
D740,538 S	10/2015	Roulo	
D741,588 S *	10/2015	Weeks D2/951
D752,329 S	3/2016	Kirschner	
D753,377 S	4/2016	Bigolin	
D753,906 S	4/2016	Kasprzak	
D761,541 S *	7/2016	Hermes D2/951
9,433,256 B2 *	9/2016	Callahan A43B 3/0057
2006/0156575 A1 *	7/2006	Lo A43B 7/081 36/3 B

* cited by examiner

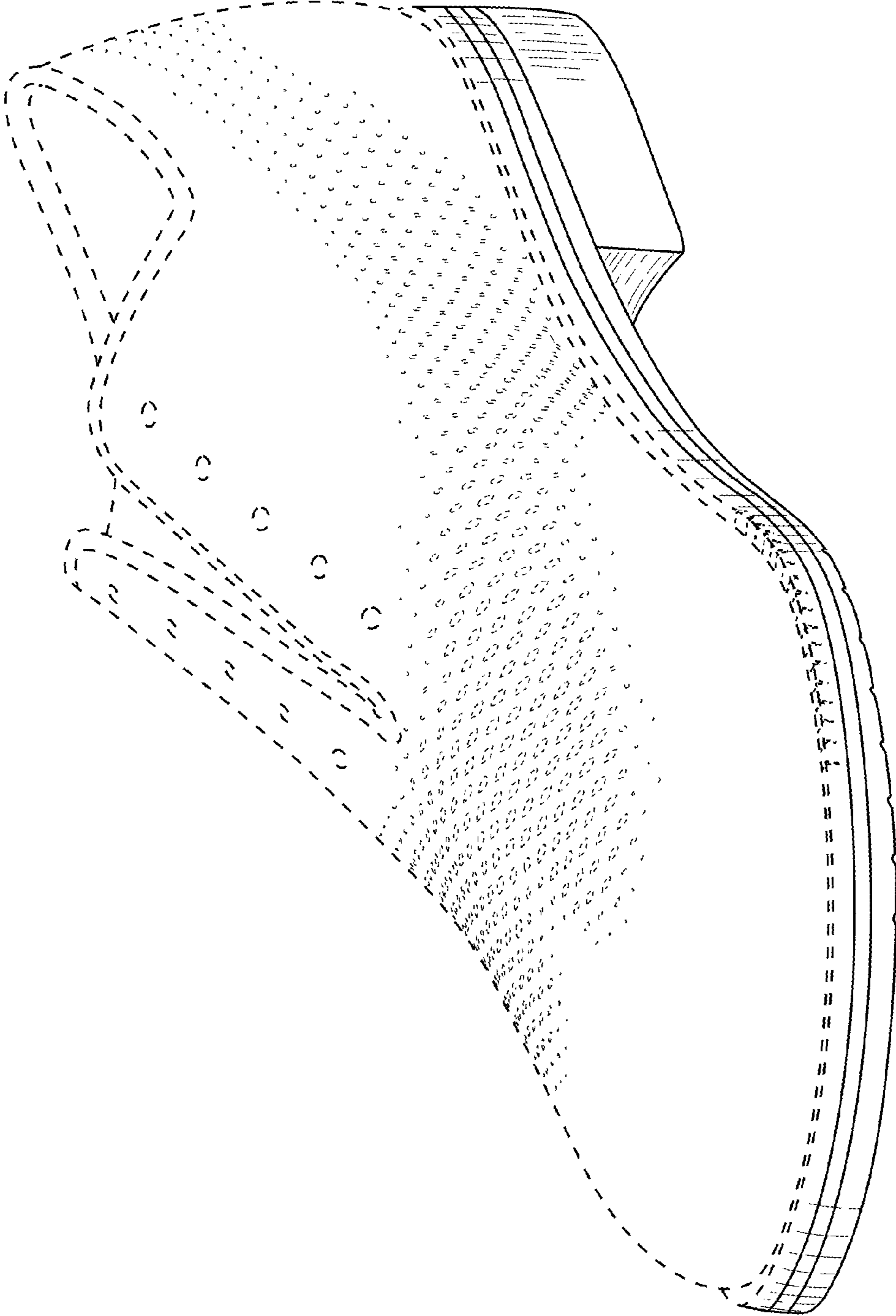

FIG. 1

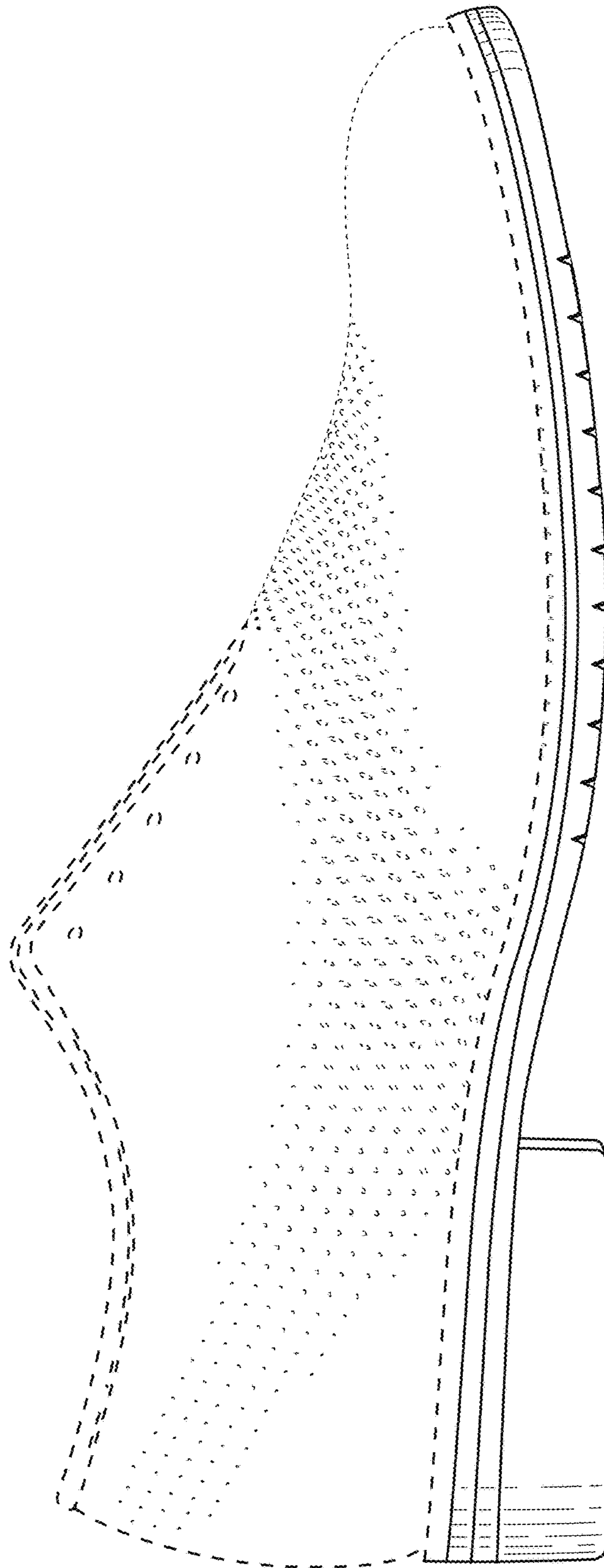

FIG. 2

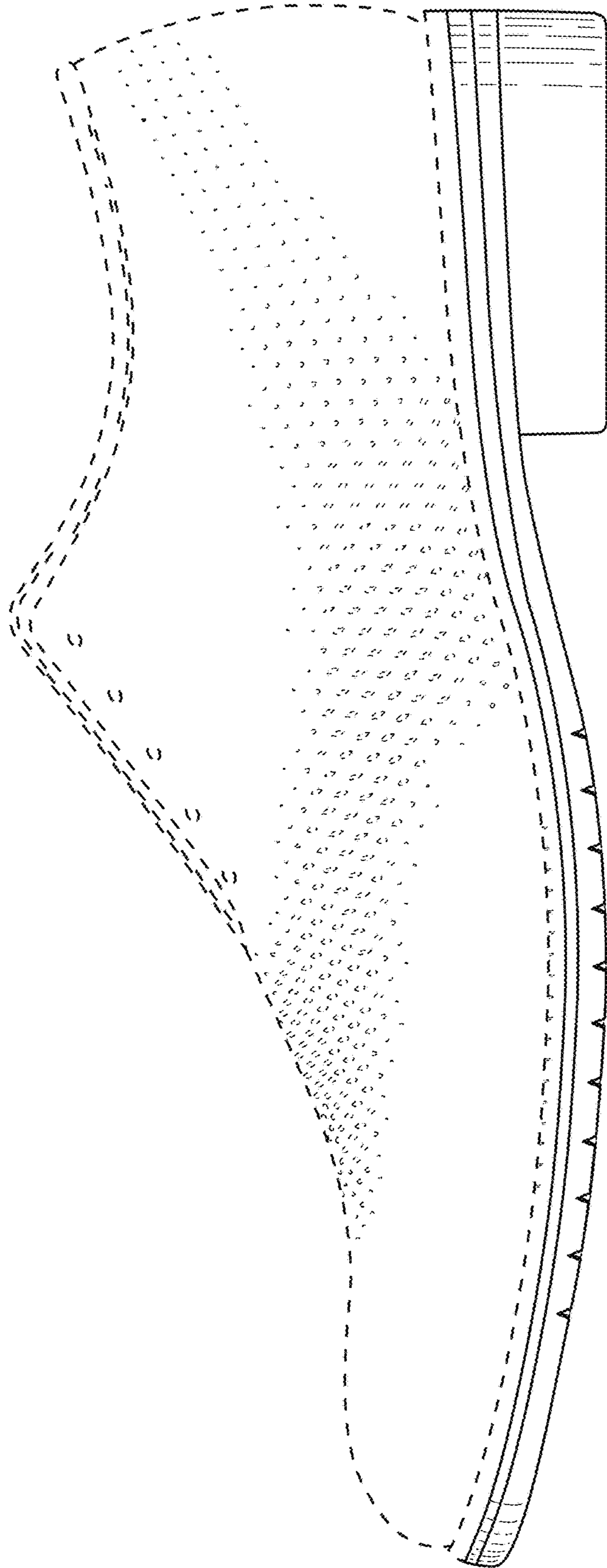

FIG. 3

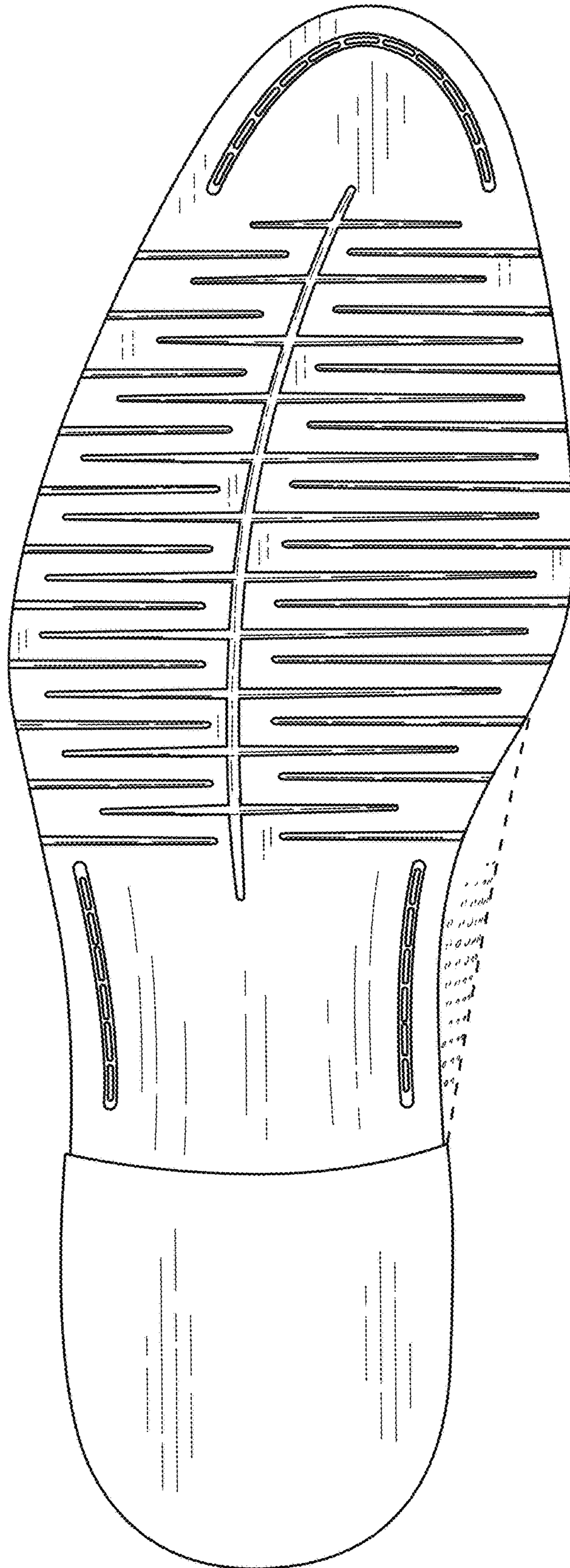

FIG. 4

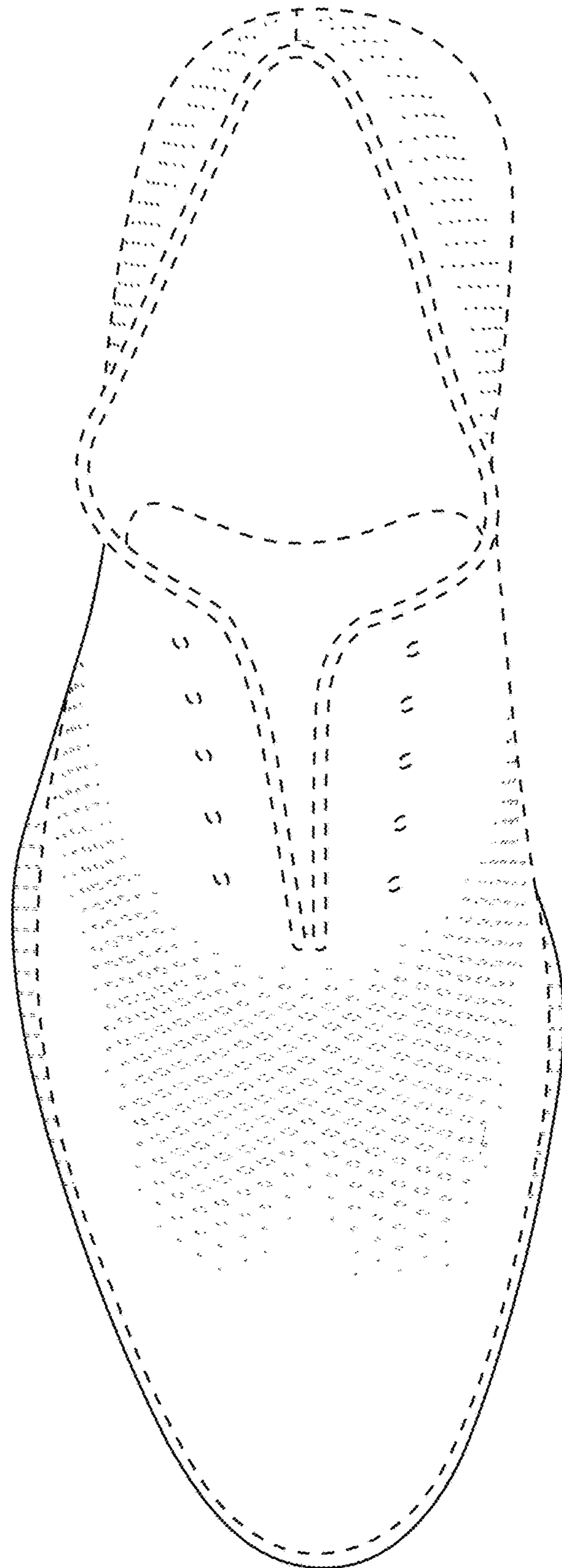

FIG. 5