



US00D787169S

(12) **United States Design Patent** (10) **Patent No.:** **US D787,169 S**
Sassi (45) **Date of Patent:** **** May 23, 2017**

(54) **SOLE FOR FOOTWEAR**

(71) Applicant: **VALENTINO S.P.A.**, Milan (IT)

(72) Inventor: **Stefano Sassi**, Milan (IT)

(**) Term: **15 Years**

(21) Appl. No.: **35/500,466**

(22) Filed: **Dec. 21, 2015**

(80) **Hague Agreement Data**

Int. Filing Date: **Dec. 21, 2015**

Int. Reg. No.: **DM/088767**

Int. Reg. Date: **Dec. 21, 2015**

Int. Reg. Pub. Date: **Jan. 8, 2016**

(51) **LOC (10) Cl.** **02-04**

(52) **U.S. Cl.**

USPC **D2/947**

(58) **Field of Classification Search**

USPC D2/902, 906, 908, 916, 918, 925,
D2/946-962, 977; 36/3 B, 22 R, 24.5,
36/25 R, 28, 32 R, 34 R, 59 C, 67 A, 103
CPC A43B 13/00; A43B 13/02; A43B 13/023;
A43B 13/026; A43B 13/04; A43B 13/08;
A43B 13/10; A43B 13/12; A43B 13/14;
A43B 13/141; A43B 13/143; A43B
13/16; A43B 13/18; A43B 13/181; A43B
13/187; A43B 13/189; A43B 13/20; A43B
13/22; A43B 13/223; A43B 13/24; A43B
13/28; A43B 13/30; A43B 13/32; A43B
13/34; A43B 13/36

See application file for complete search history.

(56) **References Cited**

U.S. PATENT DOCUMENTS

D138,517 S * 8/1944 Meltzer D2/947
D142,282 S * 8/1945 Hiestand D2/947
D296,954 S * 8/1988 Tong D2/955
D377,264 S * 1/1997 Wunsch D2/947
D712,128 S * 9/2014 Zaedow D2/951
D767,861 S * 10/2016 Wattimena D2/947
D768,367 S * 10/2016 Henderson D2/947
D770,742 S * 11/2016 Reiser D2/947

* cited by examiner

Primary Examiner — Zenia Bennett

(57) **CLAIM**

The ornamental design for a sole for footwear, as shown and described.

DESCRIPTION

1. Sole for footwear

1.1 : Perspective

1.2 : Front

1.3 : Back

1.4 : Right

1.5 : Left

1.6 : Top

1.7 : Bottom

The broken lines in the drawing are for illustrative purposes only and form no part of the claimed design.

1 Claim, 7 Drawing Sheets

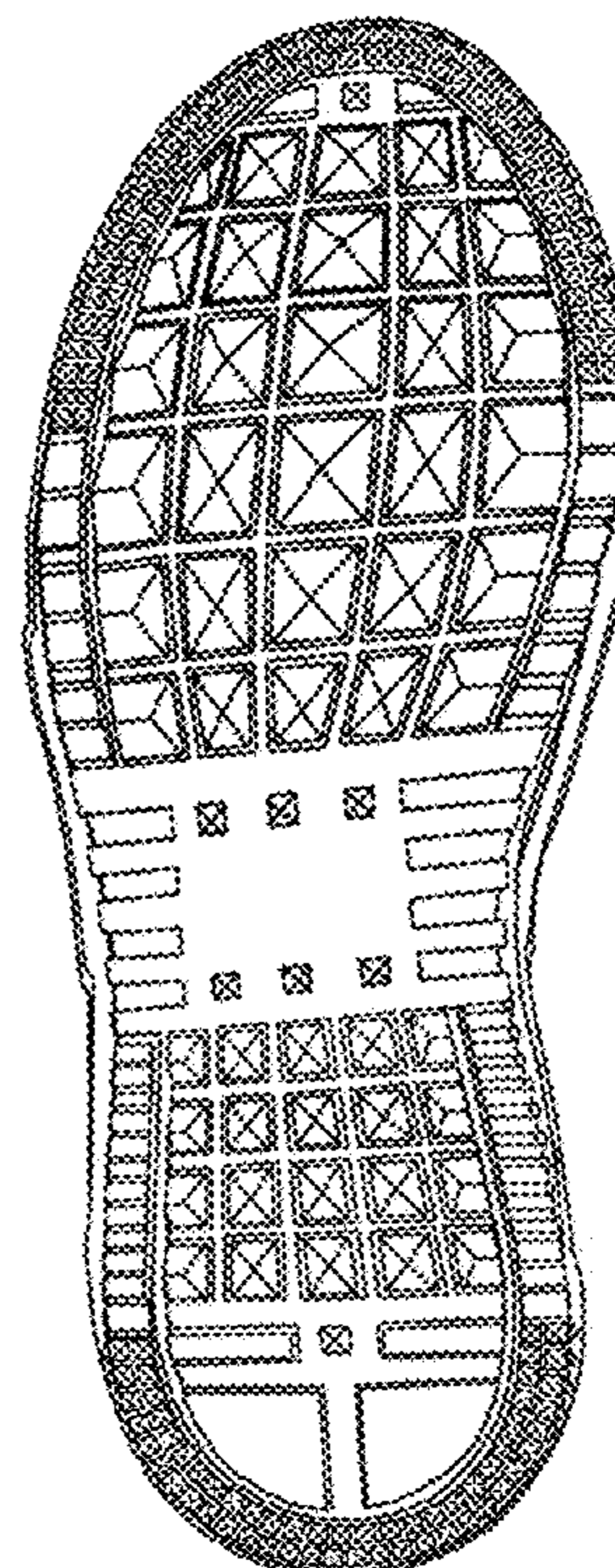
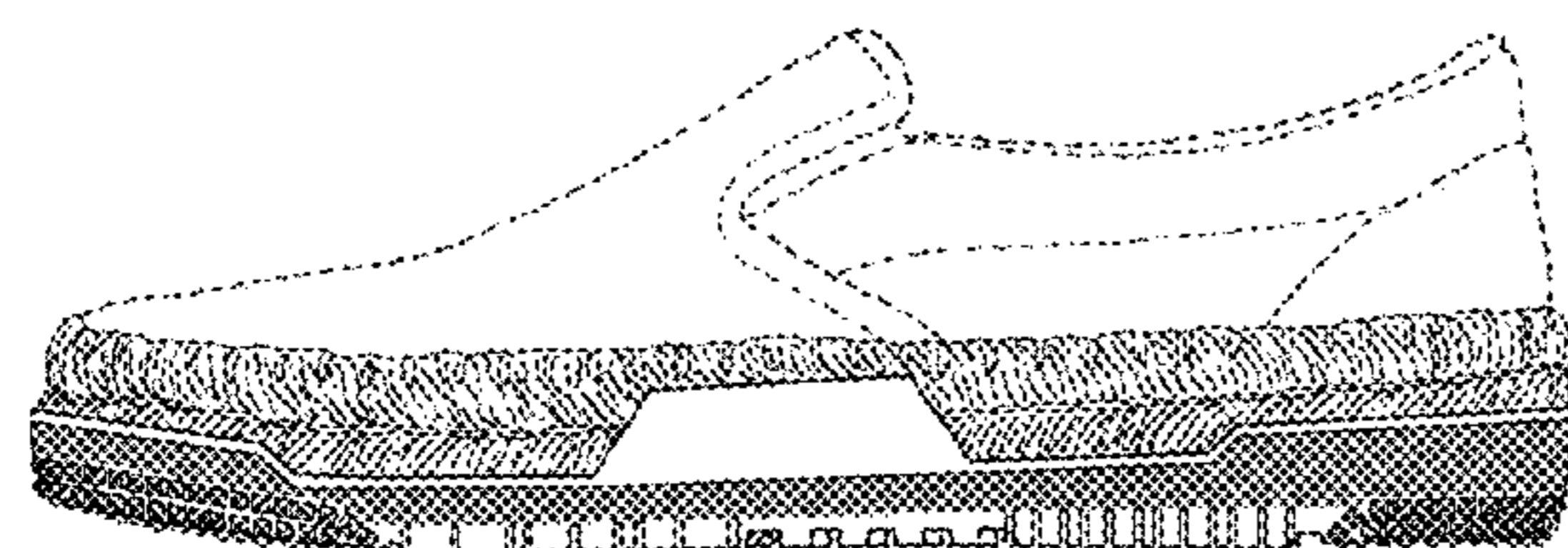

1.1

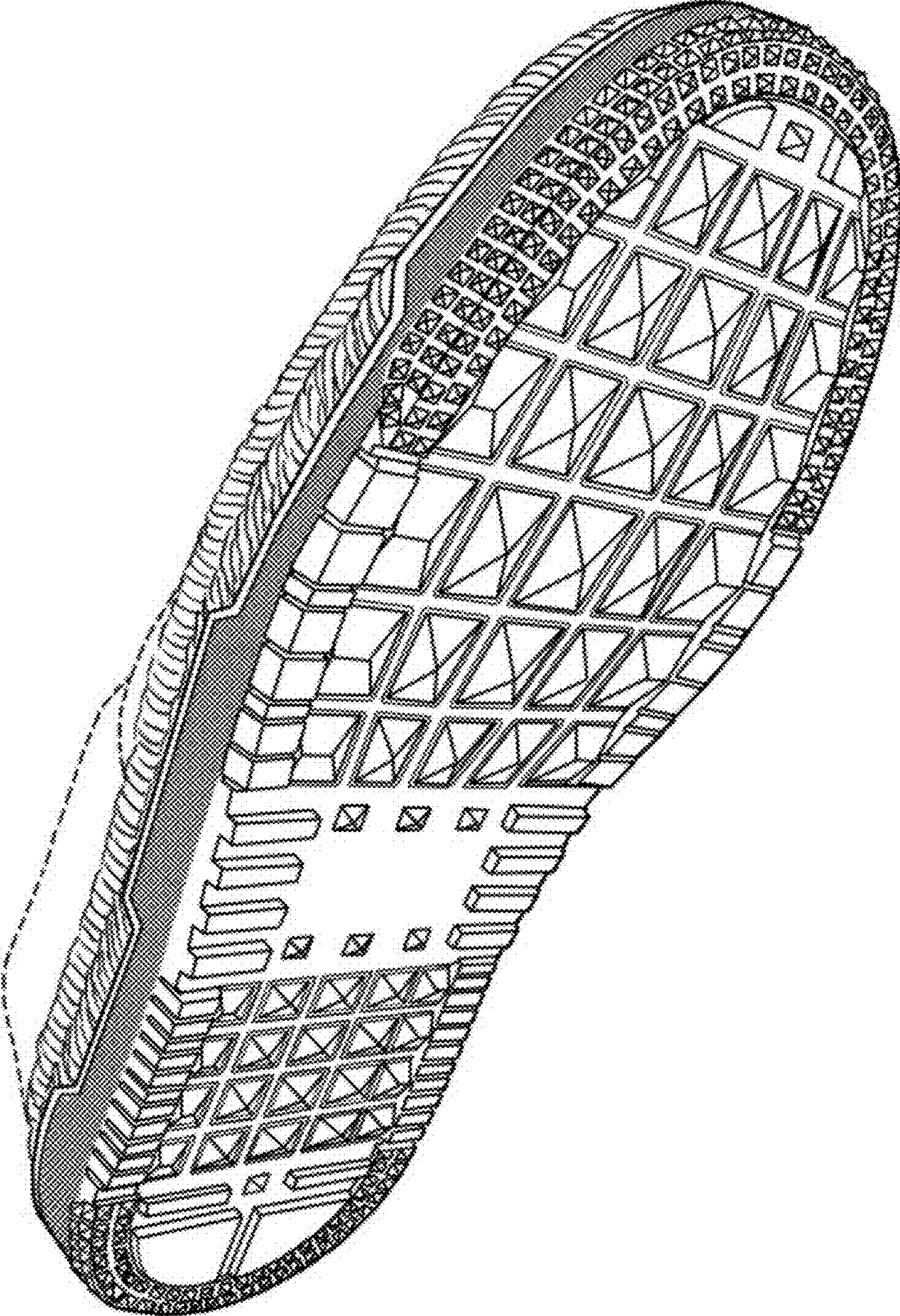

1.2

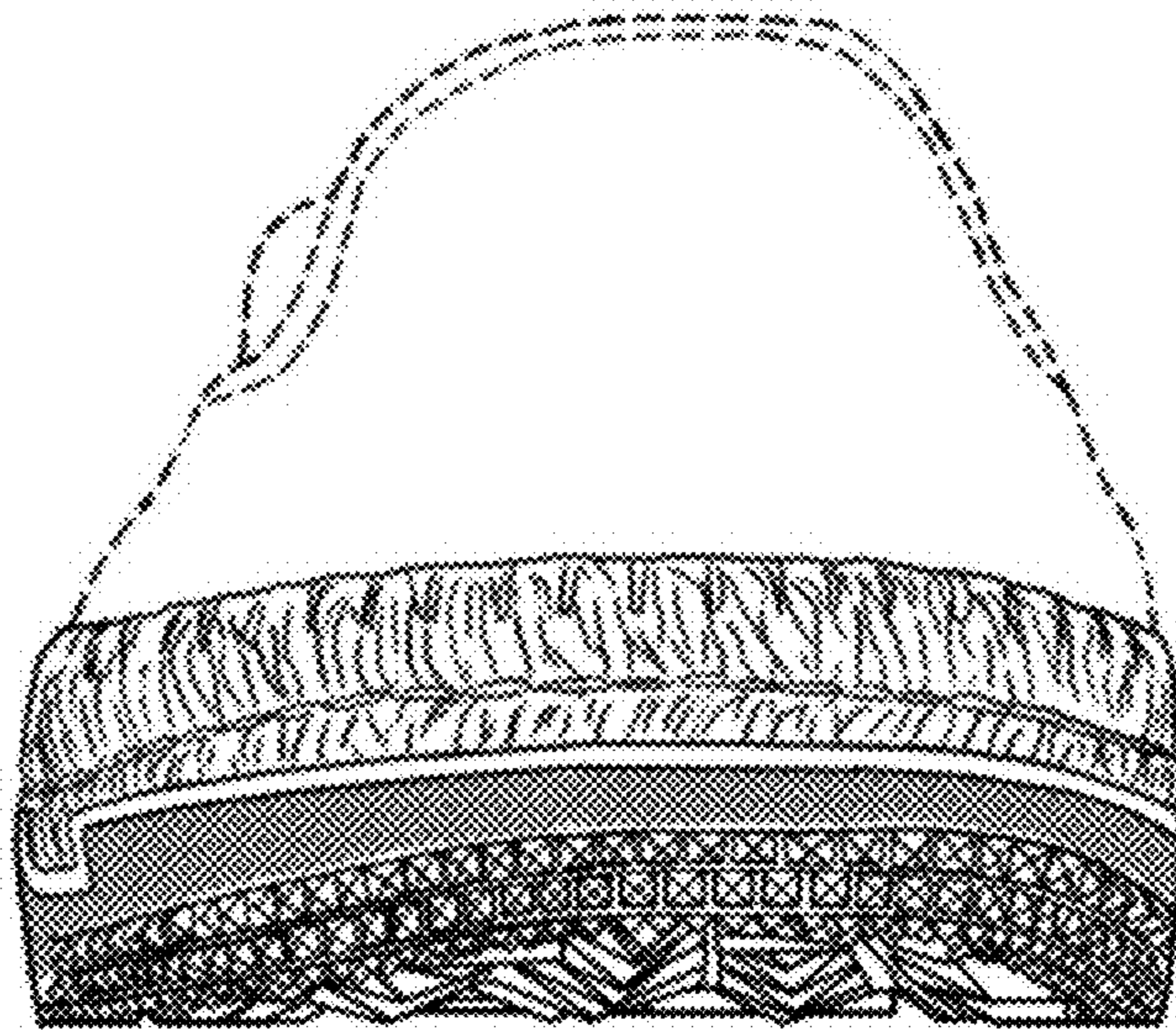

1.3

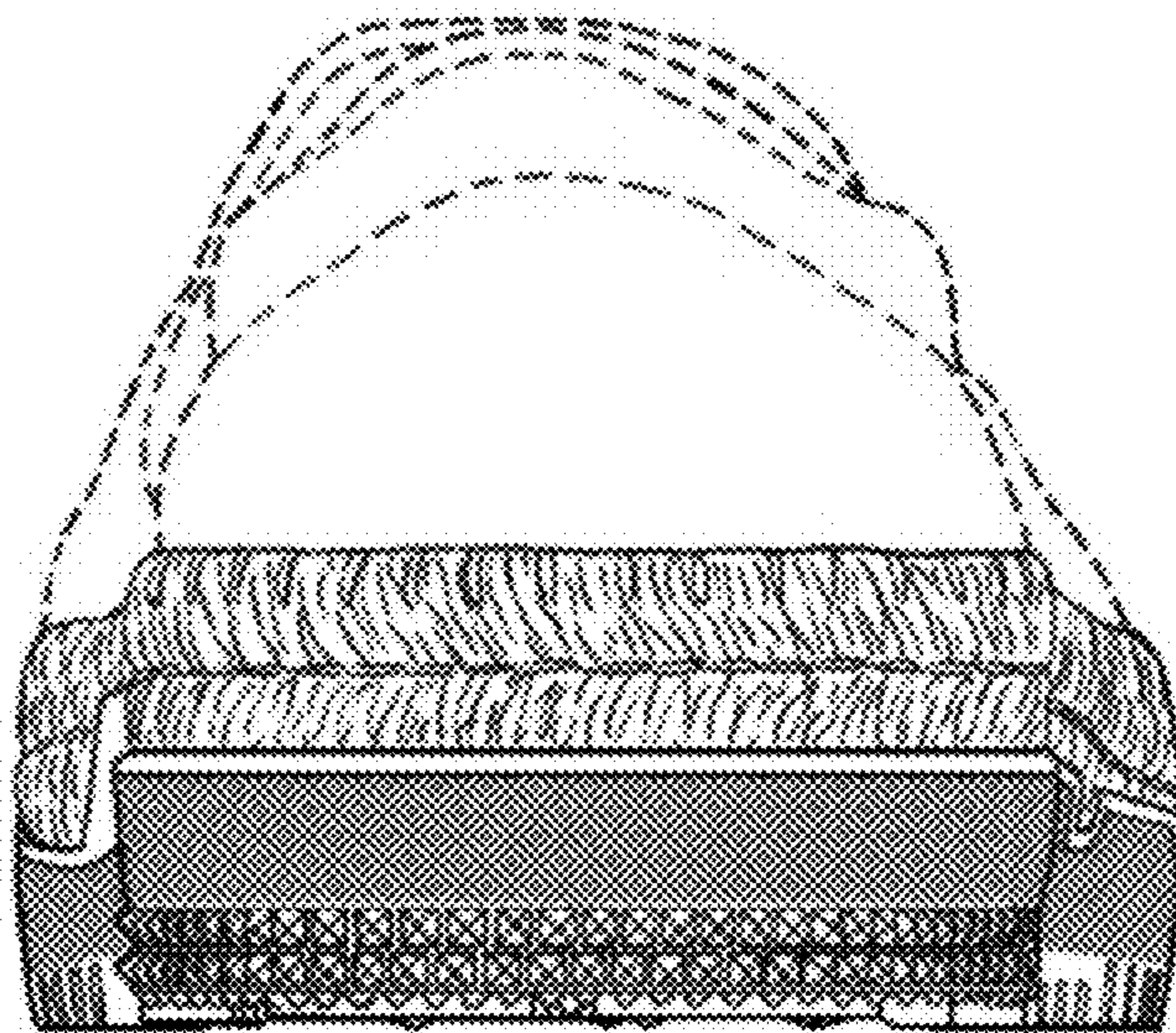

1.4

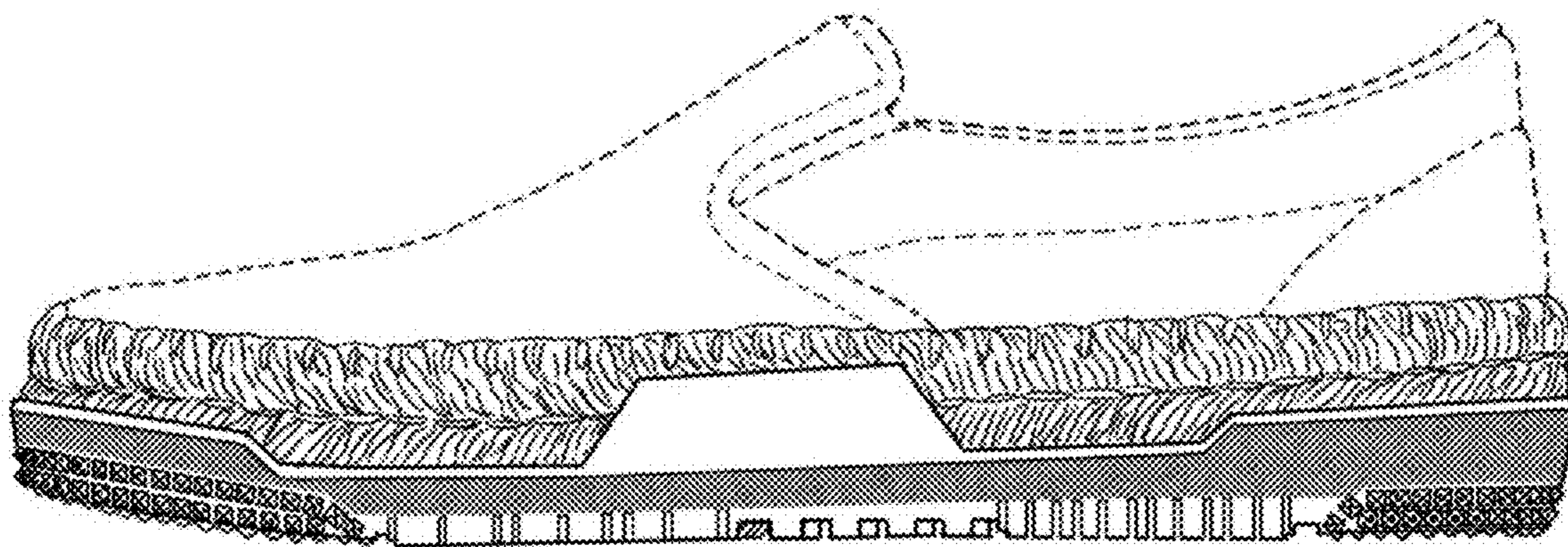

1.5

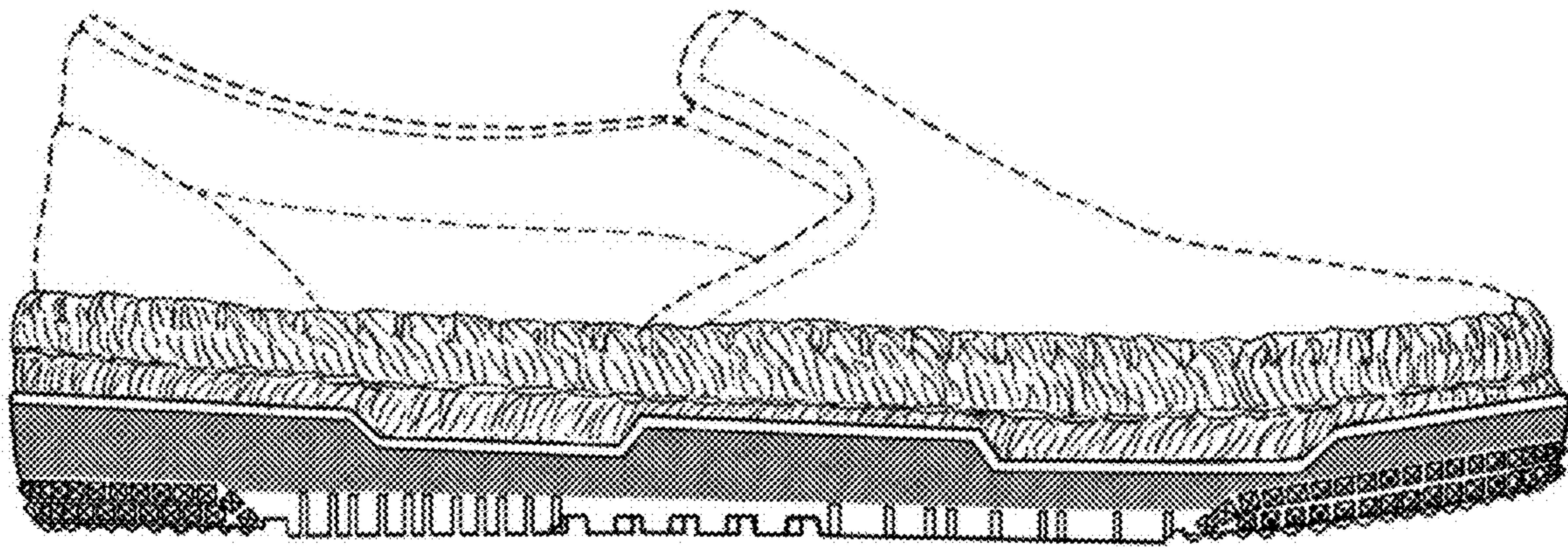

1.6

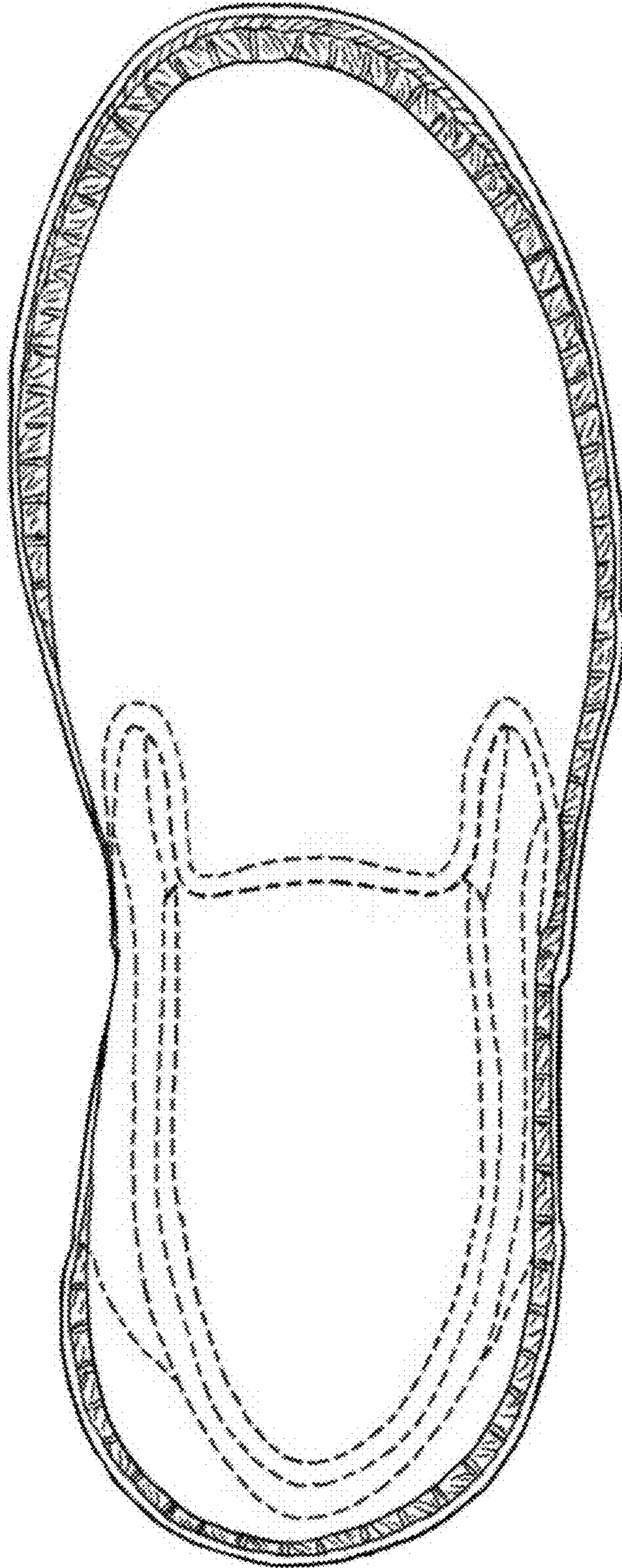

1.7

