

US00D787163S

(12) **United States Design Patent** (10) **Patent No.:** **US D787,163 S**
Yates (45) **Date of Patent:** **** May 23, 2017**

(54) **HEAD COVER**
(71) Applicant: **Danielle Lynn Yates**, League City, TX (US)
(72) Inventor: **Danielle Lynn Yates**, League City, TX (US)
(**) Term: **14 Years**
(21) Appl. No.: **29/520,441**
(22) Filed: **Mar. 13, 2015**
(51) **LOC (10) Cl.** **02-03**
(52) **U.S. Cl.**
USPC **D2/878**
(58) **Field of Classification Search**
USPC D2/865, 866, 867, 868, 870, 874, 877,
D2/878, 880, 881, 889, 891, 895
CPC A41D 23/00; A42B 1/00; A42B 1/004;
A42B 1/006; A42B 1/02; A42B 1/04;
A42B 1/041; A42B 1/043; A42B 1/045;
A42B 1/06; A42B 1/066; A42B 1/12;
A42B 1/22; A42B 1/24; A42B 7/00;
A45D 8/00; A45D 8/40
See application file for complete search history.

(56) **References Cited**
U.S. PATENT DOCUMENTS
1,610,480 A * 12/1926 Seilaz A45D 8/40
132/274
1,766,749 A * 6/1930 Husman A42B 1/041
2/174
2,199,427 A 5/1940 Dohen
2,519,512 A 8/1950 Stone
2,730,722 A * 1/1956 Colangelo A41G 5/0093
2/202
2,970,318 A * 2/1961 Nordling A42B 1/045
2/202
3,238,536 A 3/1966 Gettinger

3,555,565 A * 1/1971 Zimmon et al. A42B 1/043
2/195.7
D222,930 S 2/1972 Goldfarb
4,492,242 A 1/1985 Dalton
4,599,749 A 7/1986 Childs et al.
D347,723 S 6/1994 Navis
5,594,956 A 1/1997 Barrientos
5,790,986 A 8/1998 Hall
D399,993 S 10/1998 Delgado
D408,968 S 5/1999 Bardin
6,014,776 A 1/2000 DeVinzio
D424,974 S 5/2000 Cook
D474,578 S 5/2003 Johnson
6,738,986 B1 5/2004 Martin
D515,285 S 2/2006 James
7,096,510 B2 8/2006 Yeadon
D543,013 S 5/2007 Robinson, III
D547,030 S * 7/2007 Marquardt D2/867
D572,879 S 7/2008 Marquardt
D599,085 S 9/2009 Booker
D617,980 S 6/2010 Guinyard
D624,284 S * 9/2010 Creel D2/867
D624,286 S 9/2010 Hall
D627,955 S 11/2010 Schrab

(Continued)

Primary Examiner — Karen E. Eldridge Powers
Assistant Examiner — Jasmine Mlinarcik
(74) *Attorney, Agent, or Firm* — Edmonds & Cmaidalka

(57) **CLAIM**
The ornamental design for a head cover, as shown and described.

DESCRIPTION
FIG. 1 is a front elevation view of a head cover;
FIG. 2 is a rear elevation view thereof; and,
FIG. 3 is a left side elevation view thereof, wherein the right side is a mirror image thereto.
The broken lines in the drawings represent environmental structure that form no part of the claimed design.

1 Claim, 2 Drawing Sheets

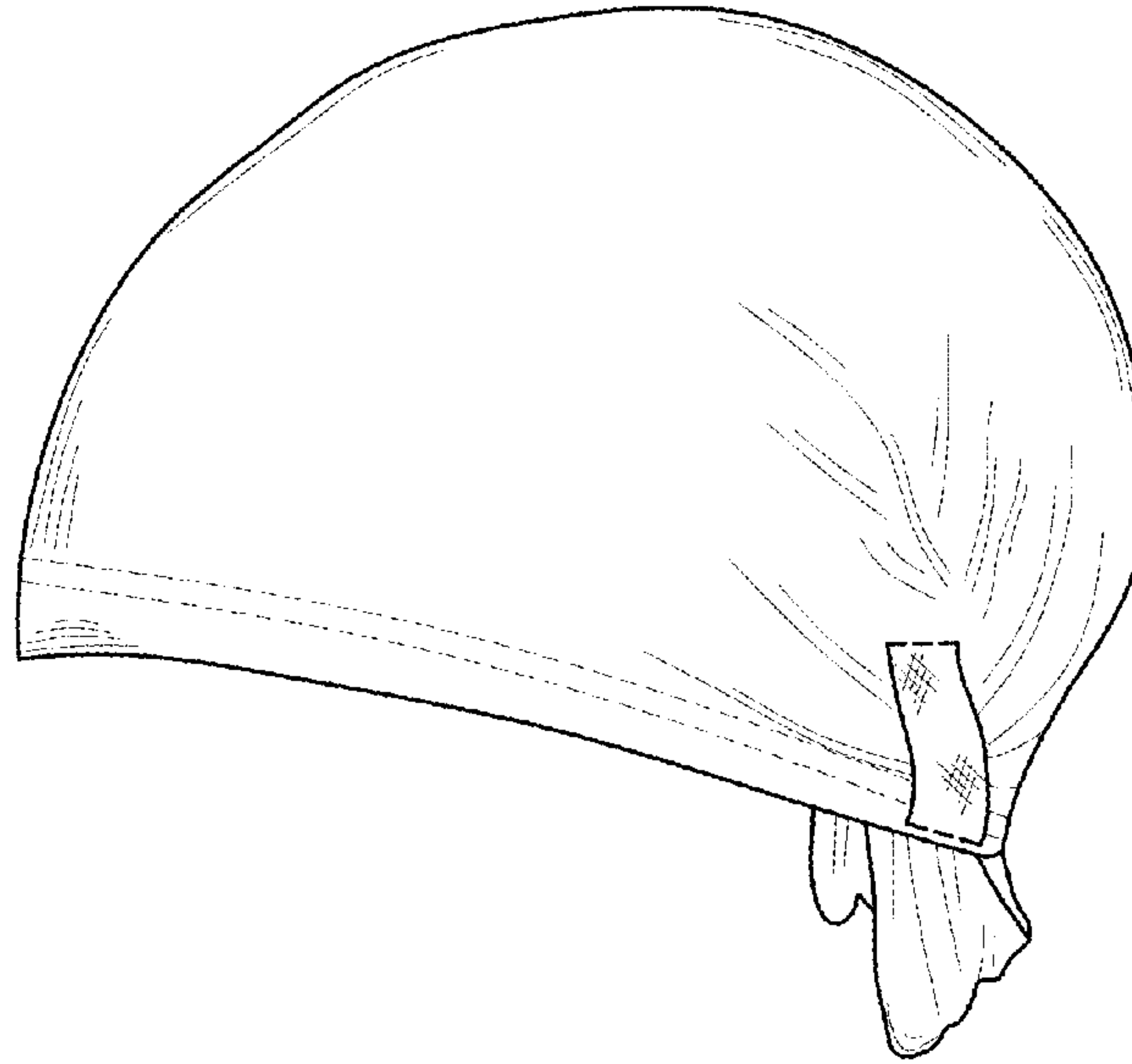
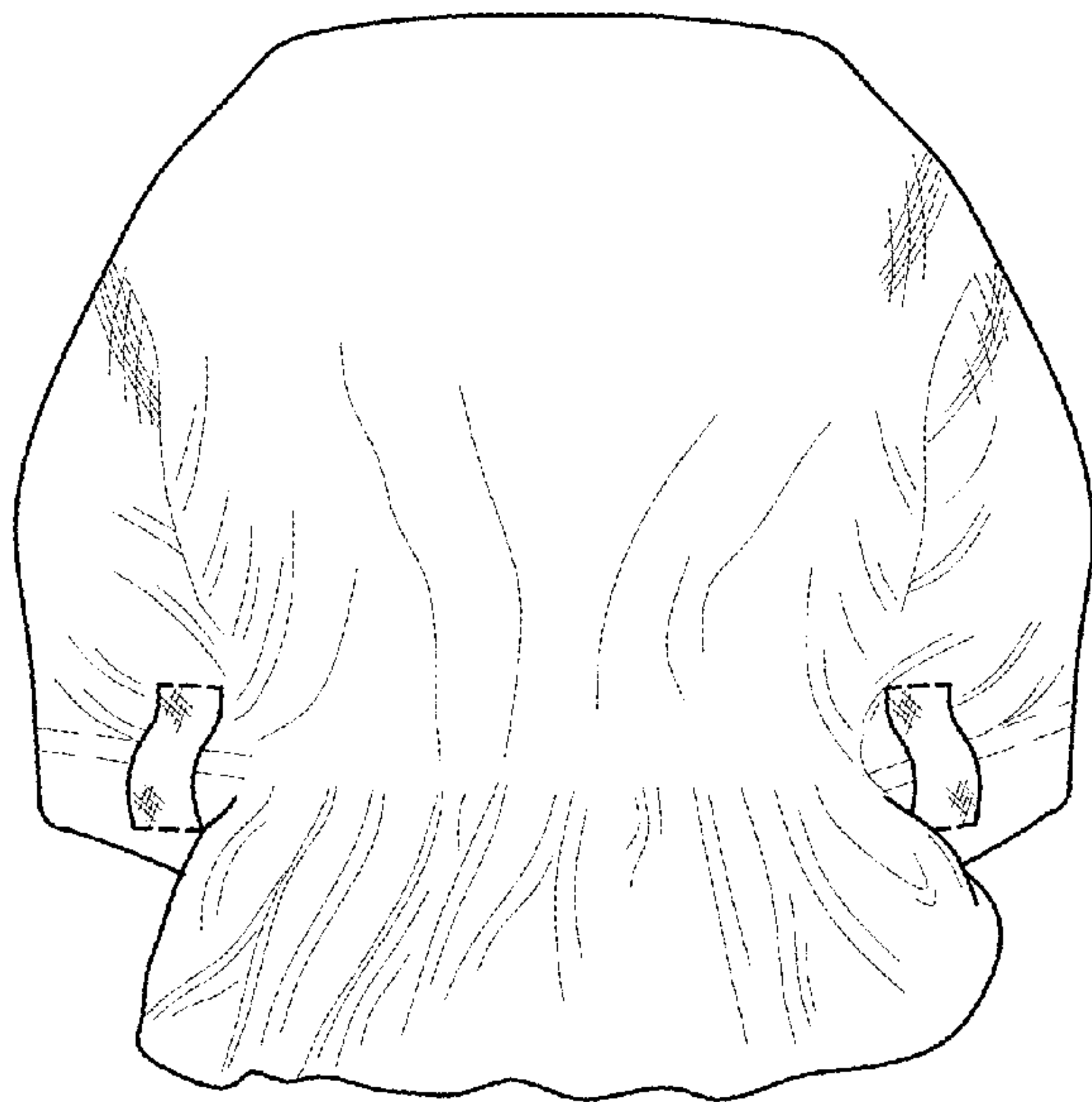

(56)

References Cited

U.S. PATENT DOCUMENTS

7,895,672 B2 * 3/2011 Grey A42B 1/041
2/171
D658,853 S * 5/2012 Hart D2/867
D672,939 S 12/2012 Jacquart et al.
D697,287 S * 1/2014 Alfarouqi D2/878
8,910,316 B2 12/2014 Albright
D739,087 S 9/2015 Jennings
D747,855 S 1/2016 Corcoran
2009/0151047 A1 6/2009 Garza
2011/0247126 A1 * 10/2011 White A42B 1/041
2/207
2012/0240309 A1 * 9/2012 Albright A42B 1/041
2/181
2014/0101827 A1 4/2014 Dennis
2015/0335086 A1 11/2015 Murphy et al.

* cited by examiner

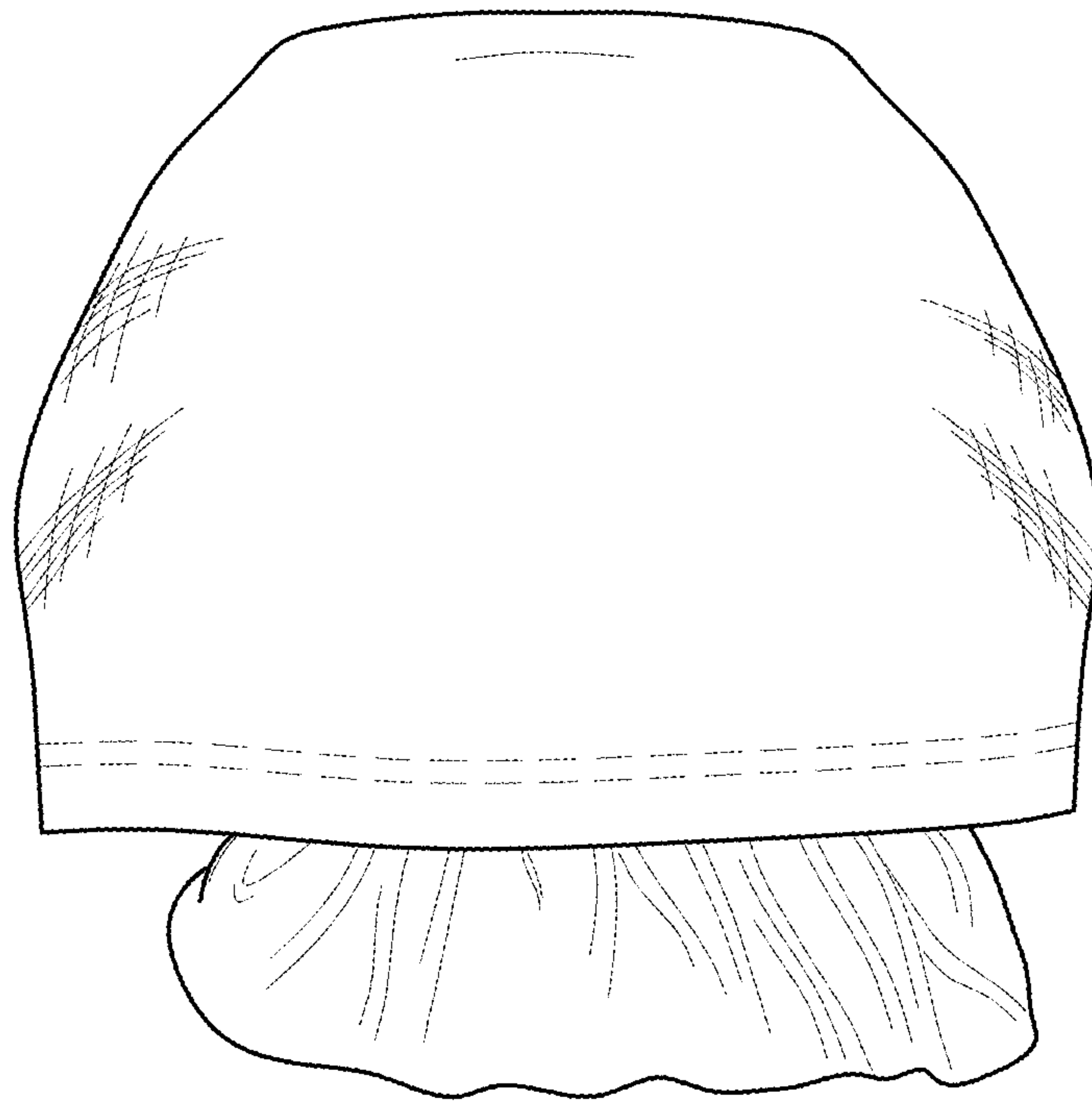

FIG. 1

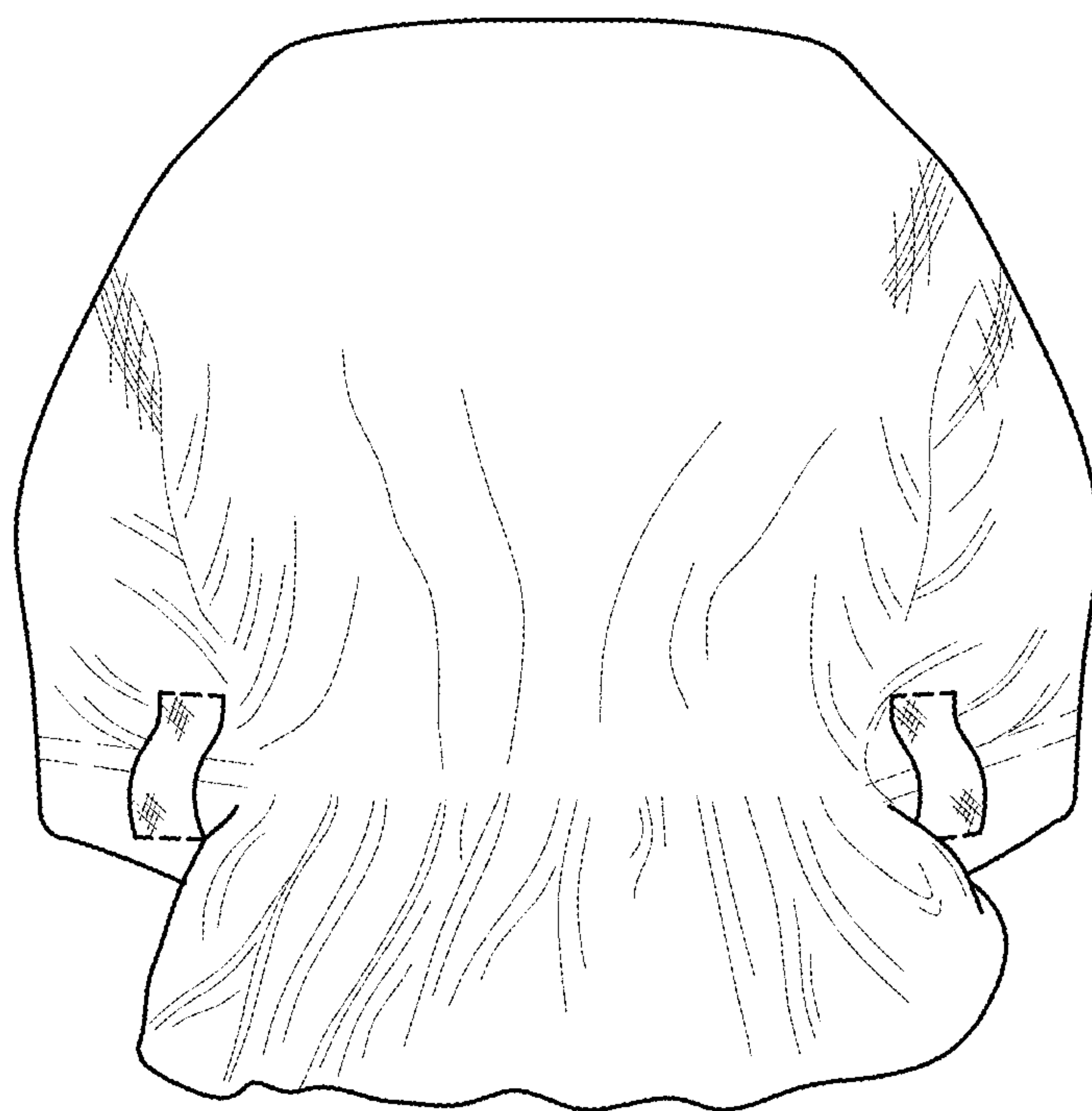

FIG. 2

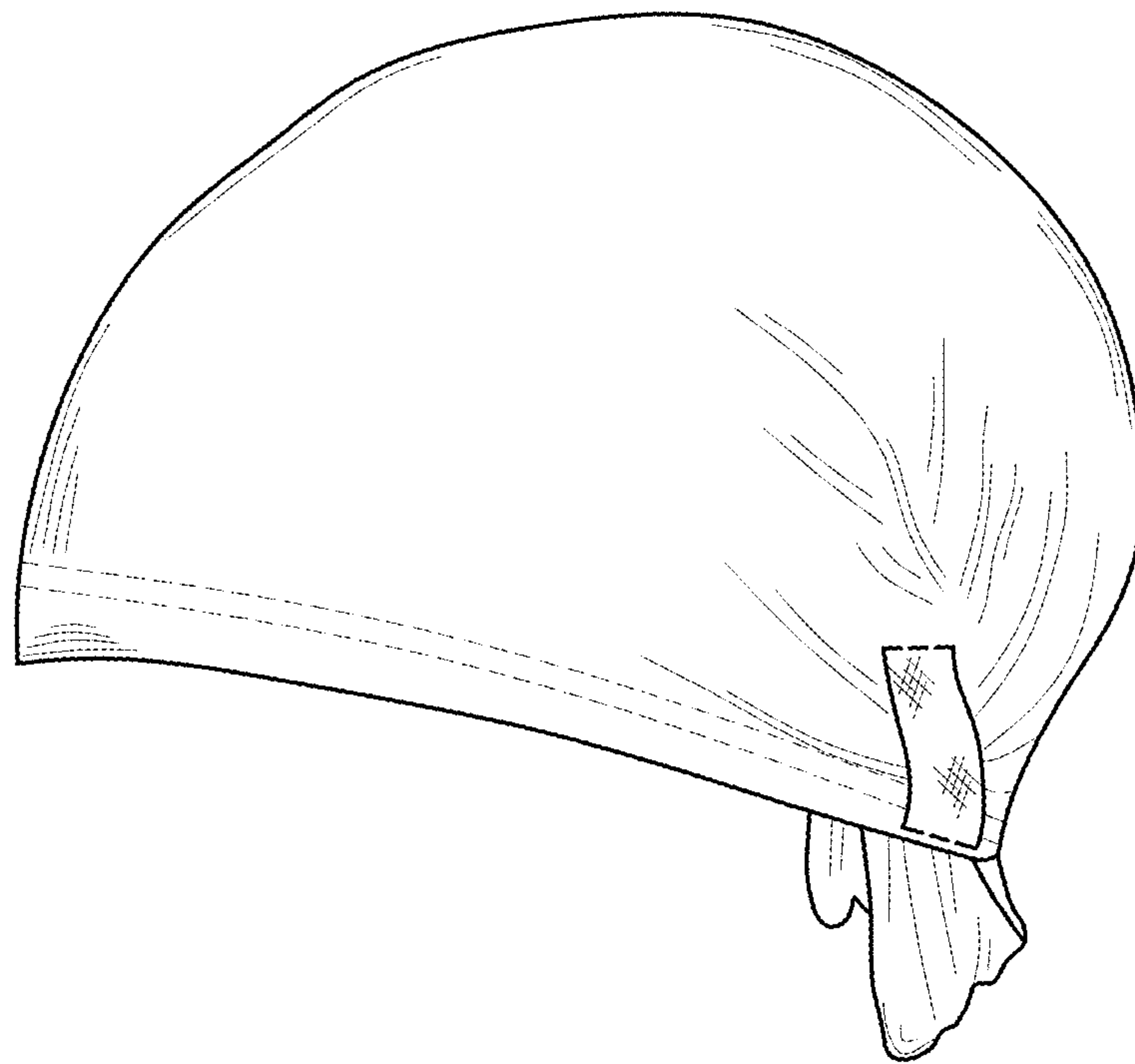

FIG. 3