



US00D787162S

(12) **United States Design Patent**  
**Wallace**

(10) **Patent No.:** **US D787,162 S**

(45) **Date of Patent:** **\*\* May 23, 2017**

(54) **SHIRT WITH RULER PLACKET**

(71) Applicant: **Delta Apparel, Inc.**, Greenville, SC  
(US)

(72) Inventor: **Kristin Wallace**, San Clemente, CA  
(US)

(73) Assignee: **Delta Apparel, Inc.**, Greenville, SC  
(US)

(\*\*) Term: **14 Years**

(21) Appl. No.: **29/492,831**

(22) Filed: **Jun. 3, 2014**

(51) **LOC (10) Cl.** ..... **02-02**

(52) **U.S. Cl.**  
USPC ..... **D2/853**

(58) **Field of Classification Search**  
USPC ..... D2/600–602, 840, 845, 847, 849, 854,  
D2/853, 739, 828, 830, 720, 731–734;  
2/115, 116, 129, 131, 135–139, 243.1, 60,  
2/108, 218, 255  
CPC ... A41D 1/00; A41D 1/02; A41D 1/14; A41D  
2300/20; A41D 2300/30; A41D 2300/22;  
A41D 2600/00; A41D 2600/10; A41D  
2600/20; A41B 1/00; A41B 1/02; A41B  
1/08; A41B 1/04

See application file for complete search history.

(56) **References Cited**

U.S. PATENT DOCUMENTS

|               |         |                  |                    |
|---------------|---------|------------------|--------------------|
| 3,155,985 A * | 11/1964 | Gallagher .....  | A41B 1/18<br>2/103 |
| D281,732 S *  | 12/1985 | Conklin .....    | D2/849             |
| D286,220 S *  | 10/1986 | Irwin .....      | 2/115              |
| D395,154 S *  | 6/1998  | Dipietro .....   | D2/840             |
| D403,137 S *  | 12/1998 | Howard .....     | D2/602             |
| D432,288 S *  | 10/2000 | Davis .....      | D2/602             |
| D482,845 S *  | 12/2003 | Dornbierer ..... | D2/602             |
| D684,751 S *  | 6/2013  | Lahham .....     | D2/840             |
| D744,206 S *  | 12/2015 | Davis .....      | D2/853             |

\* cited by examiner

*Primary Examiner* — Abraham Bahta

(74) *Attorney, Agent, or Firm* — Dority & Manning, P.A.

(57) **CLAIM**

The ornamental design for a shirt with ruler placket, as shown and described.

**DESCRIPTION**

FIG. 1 is a front perspective view of a shirt with ruler placket according to the present design.

FIG. 2 is an enlarged view of the encircled portion of the shirt with ruler placket of FIG. 1.

FIG. 3 is a front view of FIG. 1; and,

FIG. 4 is a rear view of FIG. 1.

**1 Claim, 4 Drawing Sheets**

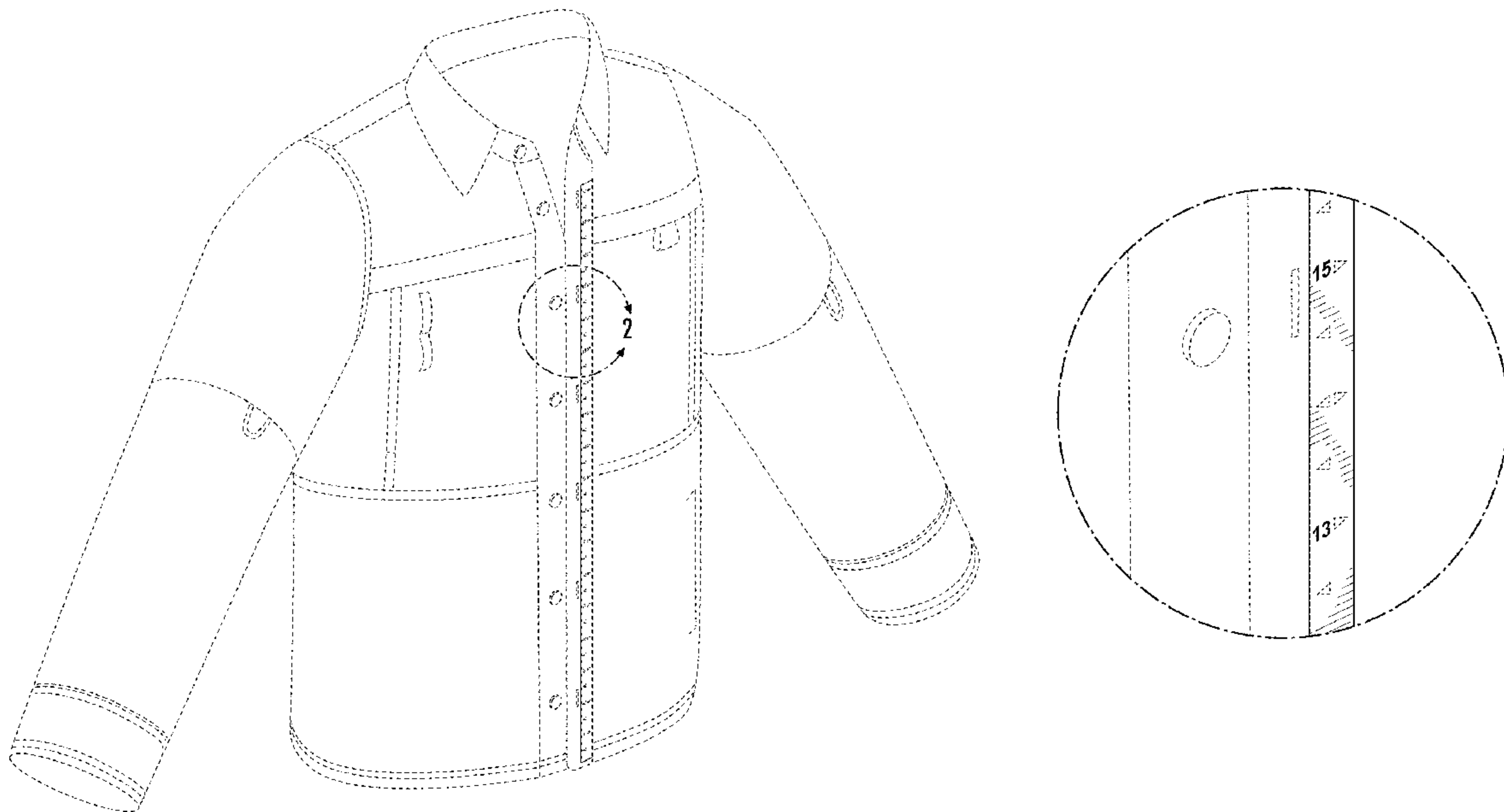

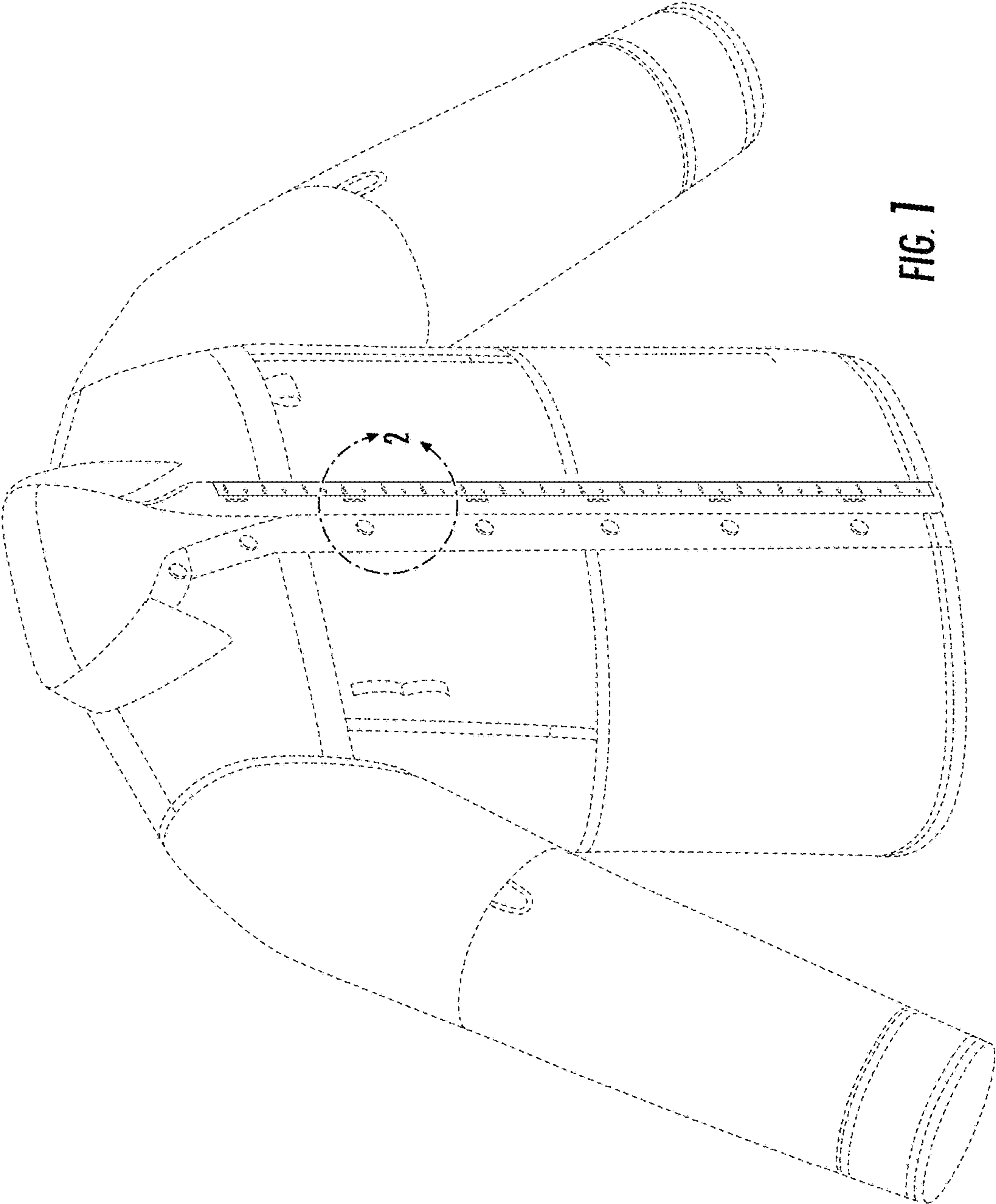
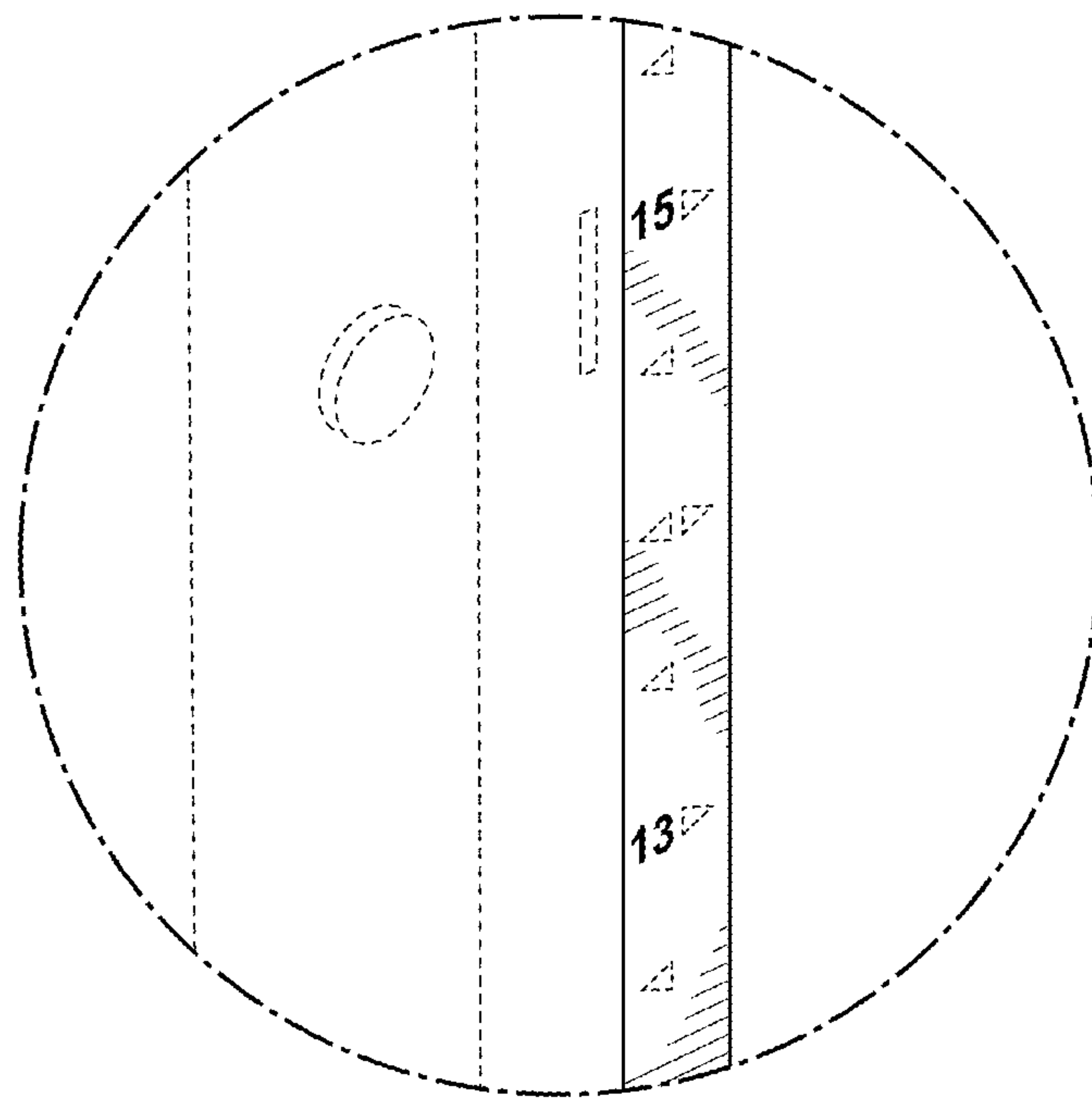

FIG. 1



**FIG. 2**

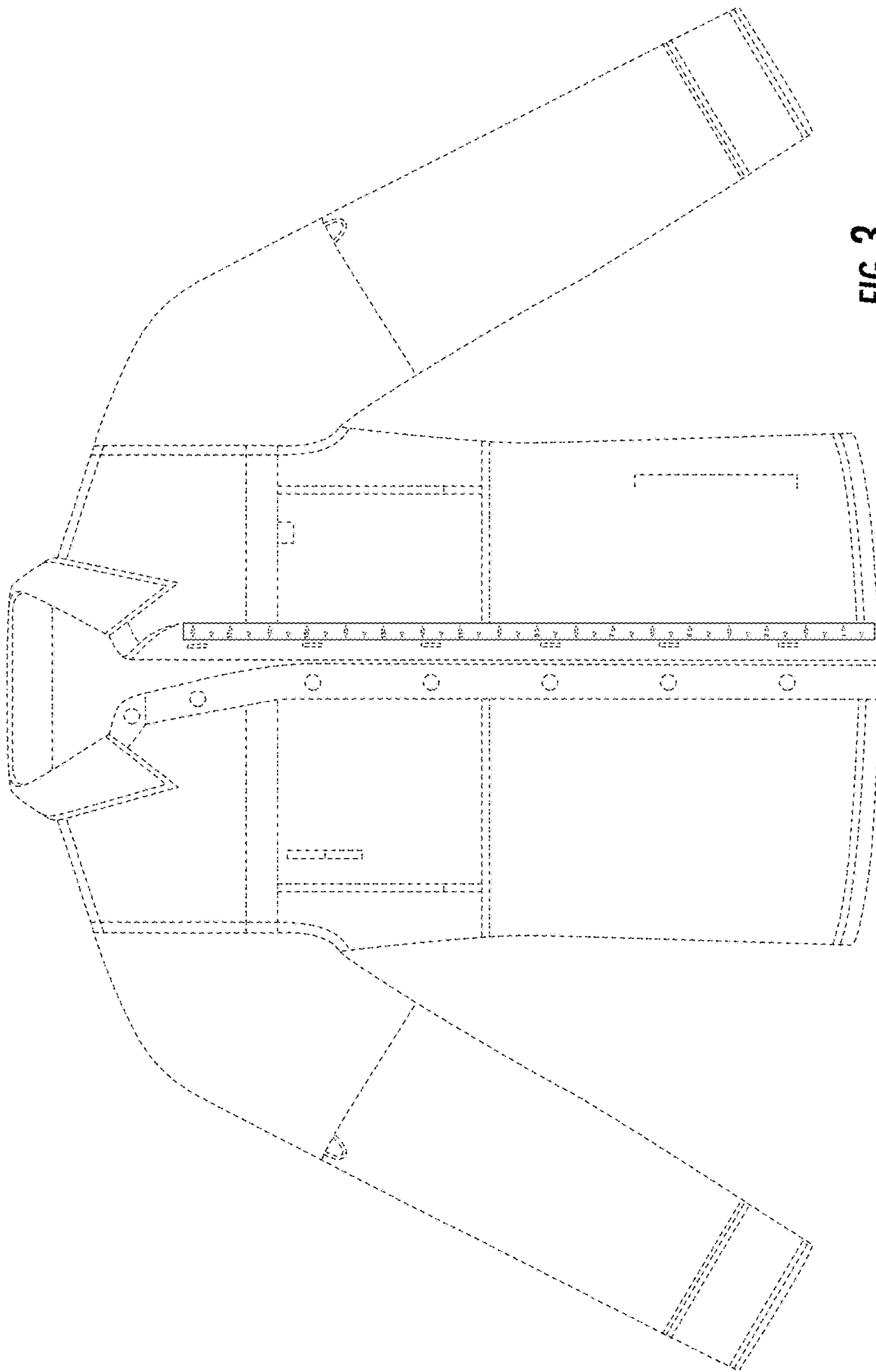

FIG. 3

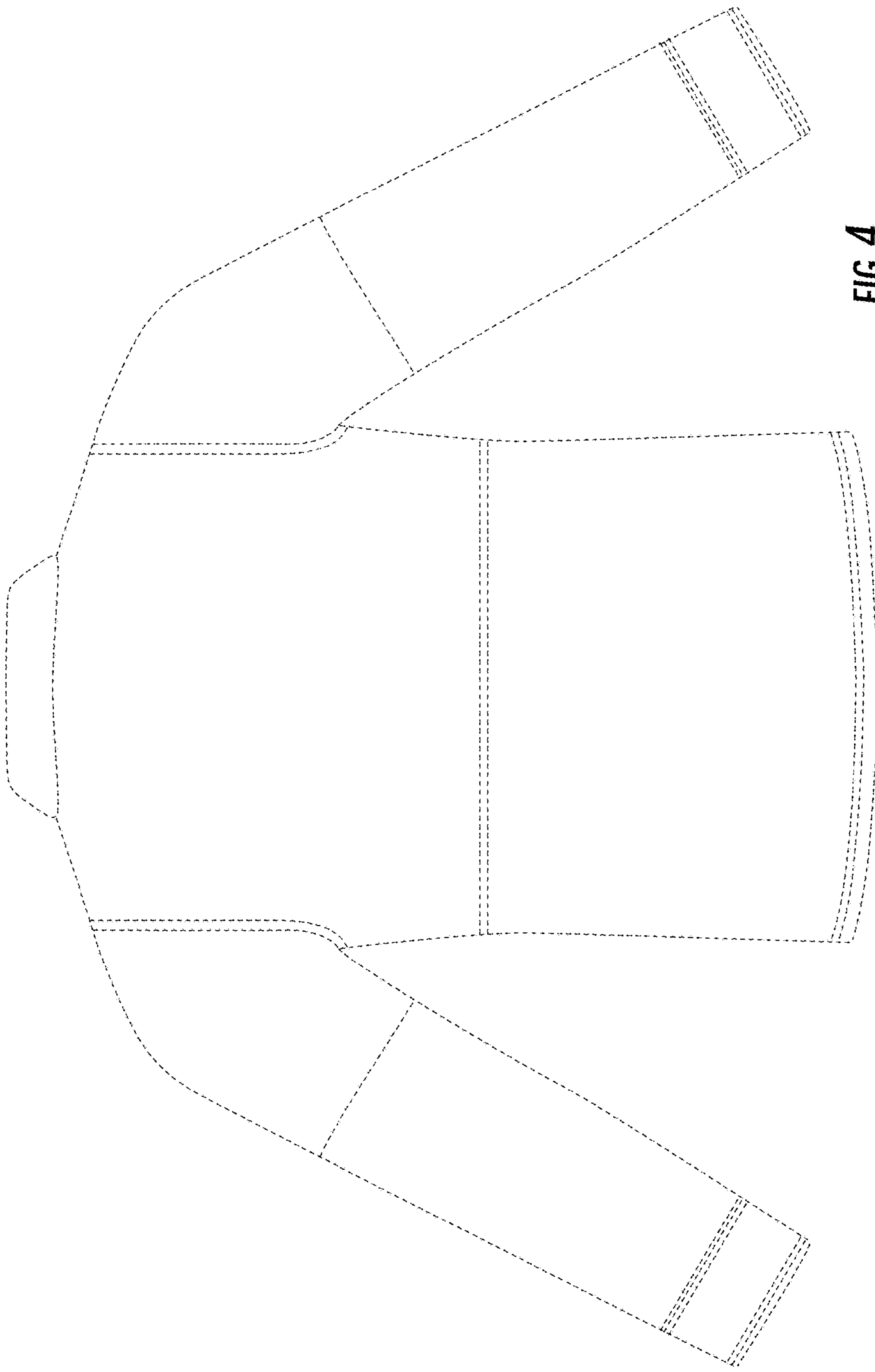

FIG. 4