



US00D787095S

(12) **United States Design Patent**  
**Barnard**

(10) **Patent No.:** **US D787,095 S**

(45) **Date of Patent:** **\*\* May 16, 2017**

- (54) **BUILDING PANEL**
- (71) Applicant: **Steven Barnard**, Wagga Wagga (AU)
- (72) Inventor: **Steven Barnard**, Wagga Wagga (AU)
- (\*\*) Term: **14 Years**
- (21) Appl. No.: **29/501,081**
- (22) Filed: **Sep. 1, 2014**
- (51) **LOC (10) Cl.** ..... **25-01**
- (52) **U.S. Cl.**  
USPC ..... **D25/138**
- (58) **Field of Classification Search**  
USPC ..... D25/58, 38.1, 47.1, 138, 152, 48.8, 39,  
D25/40, 113-115, 136, 139, 140-144,  
D25/153, 156-157, 159, 163, 164, 199,  
D25/102, 119-125; 256/20, 19, 24, 73;  
47/66.3, 86, 66.5, 39, 67, 47; 52/510,  
52/512, 513, 506, 385, 386, 387, 746,  
52/747; D5/1-3, 44, 58, 60, 99; D6/332  
CPC ..... E04F 15/02; E04F 15/02005; E04F 15/18;  
Y10T 428/166; Y10T 428/24331; Y10T  
428/164; Y10T 428/167; E04C 2/32;  
E04C 5/04; E04B 1/62; E04B 1/68; E04B  
2/08; E04B 2/18; E04B 2/28; E04B 2/30;  
E04B 9/064; E04B 9/06  
See application file for complete search history.

4,016,692	A *	4/1977	Jordan	.....	B28B 17/0018
					52/314
5,087,149	A *	2/1992	Waller, Jr.	.....	E01C 9/086
					404/35
D445,204	S *	7/2001	Rogers	.....	D25/138
D462,460	S *	9/2002	Phillips	.....	D25/138
D601,273	S *	9/2009	Kimura	.....	D25/157
D622,421	S *	8/2010	Akkala	.....	D25/152
D625,846	S *	10/2010	Scott	.....	D25/199
8,066,447	B2 *	11/2011	Brandstrom	.....	B27M 3/008
					144/353
D656,626	S *	3/2012	MacDonald	.....	D25/113
D701,619	S *	3/2014	Pacitto	.....	D25/113
D716,969	S *	11/2014	Erdman	.....	D25/164
D732,190	S *	6/2015	Gosling	.....	D25/58
D738,529	S *	9/2015	Johnson	.....	D25/38.1
2013/0233164	A1 *	9/2013	Kestermont	.....	E04B 1/10
					89/36.04

\* cited by examiner

*Primary Examiner* — Manpreet Matharu  
*Assistant Examiner* — Camelia H Styles  
 (74) *Attorney, Agent, or Firm* — Jacobson and Johnson;  
 Thomas N. Phung

(57) **CLAIM**

The ornamental design for a building panel, as shown.

**DESCRIPTION**

FIG. 1 is a top plan view of a building panel showing my new design;  
 FIG. 2 is a bottom plan view thereof shown in broken lines;  
 FIG. 3 is a perspective view thereof;  
 FIG. 4 is a right side elevational view thereof;  
 FIG. 5 is a left side elevational view thereof;  
 FIG. 6 is a rear elevational view thereof; and,  
 FIG. 7 is a front elevational view thereof.

**1 Claim, 2 Drawing Sheets**

(56) **References Cited**

U.S. PATENT DOCUMENTS

1,935,823	A *	11/1933	Turner	.....	E01O 5/14
					404/46
3,908,326	A *	9/1975	Francis	.....	E04F 13/0862
					52/384

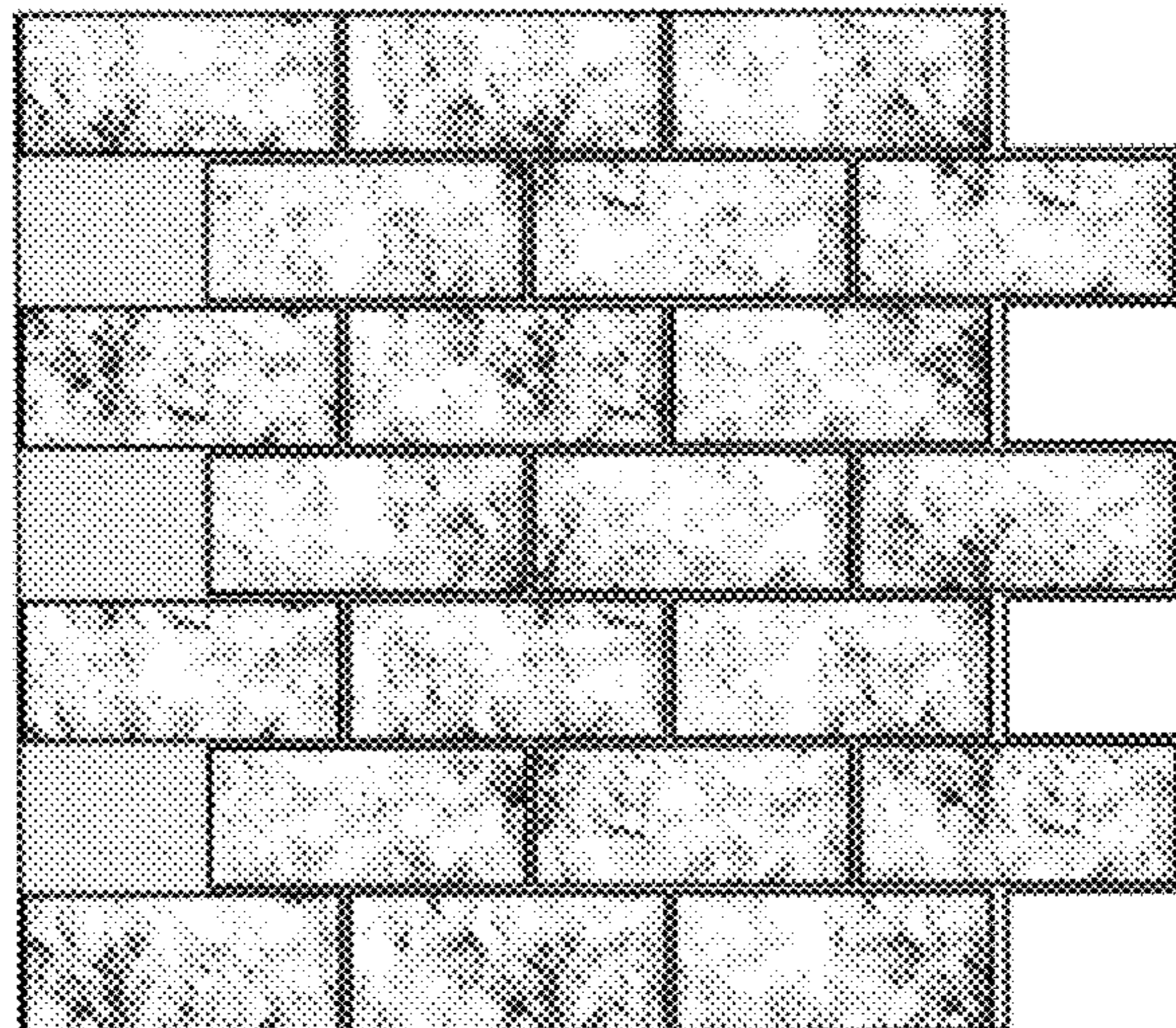

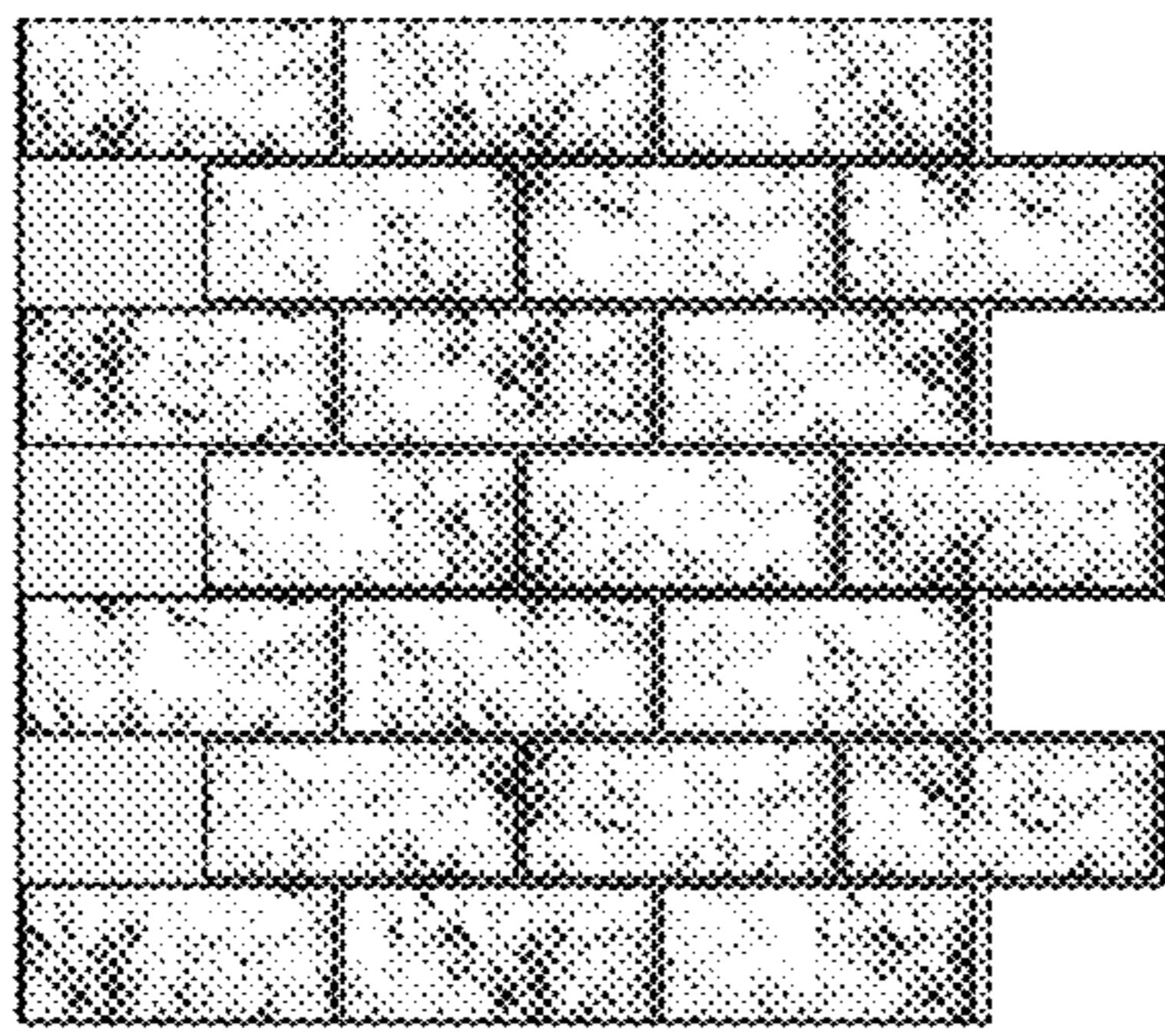

Fig 1.

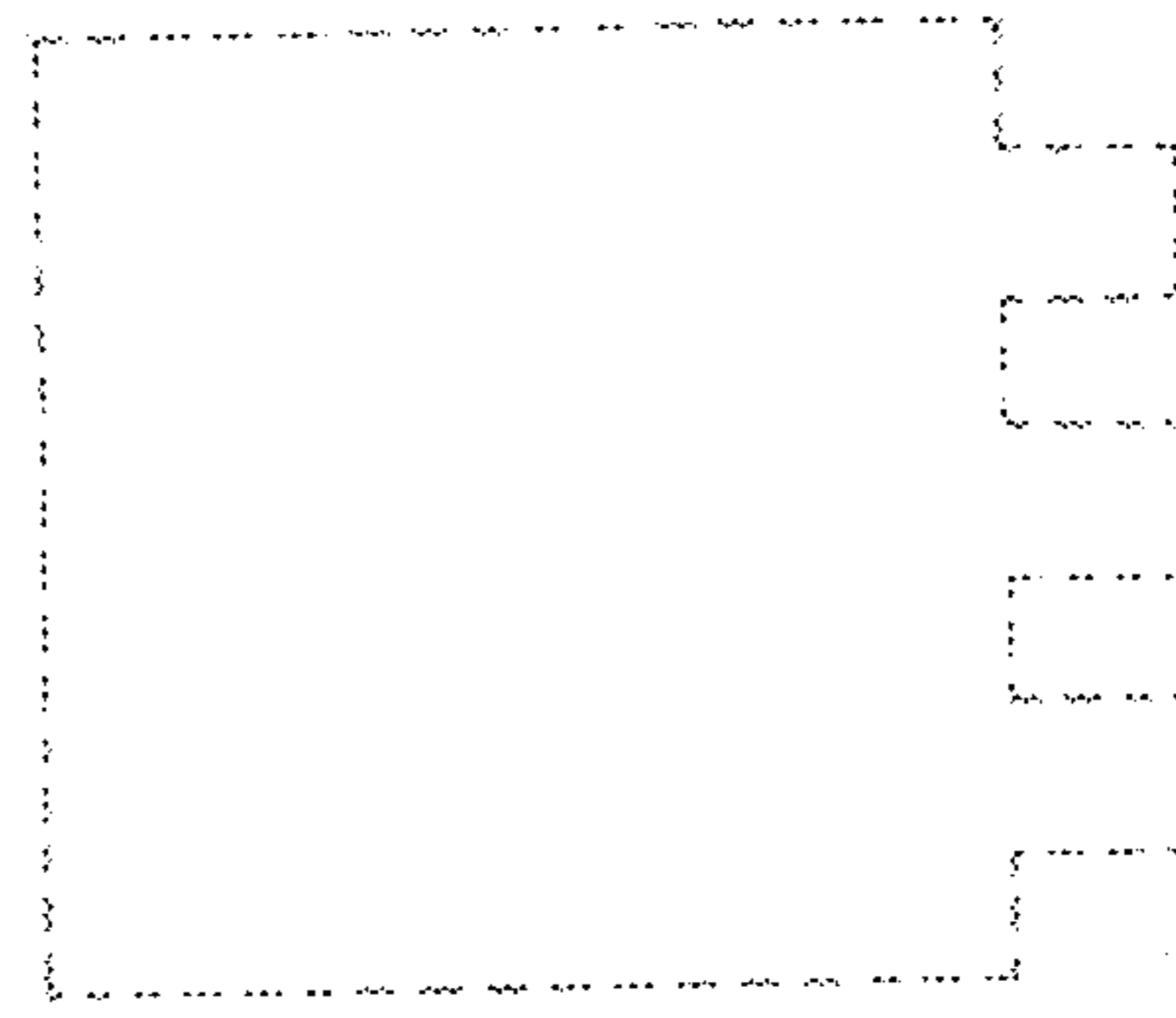

Fig 2.

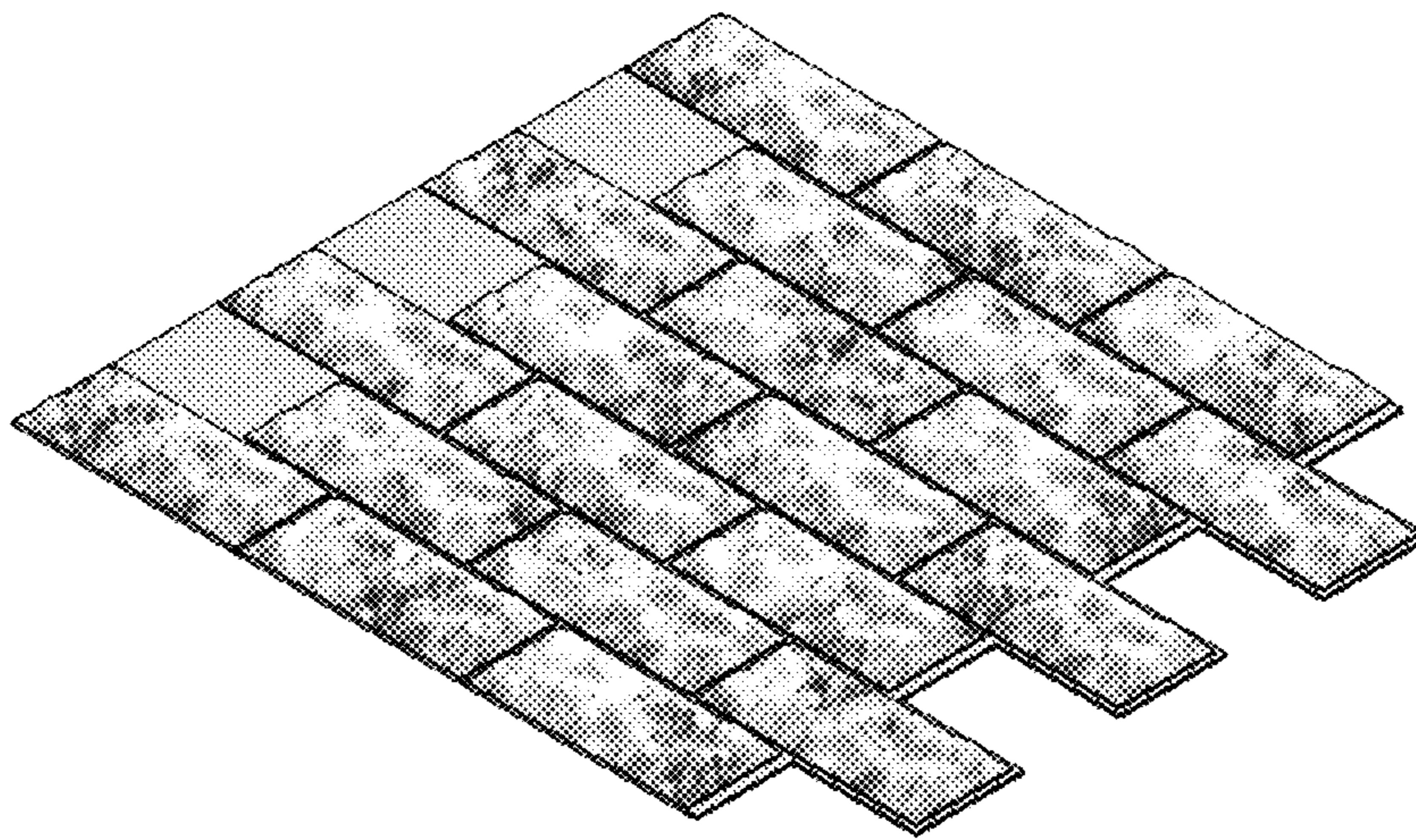

Fig 3.



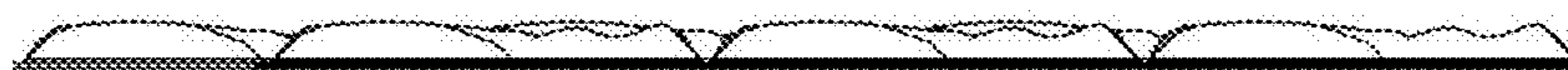

Fig 4.



Fig 5.

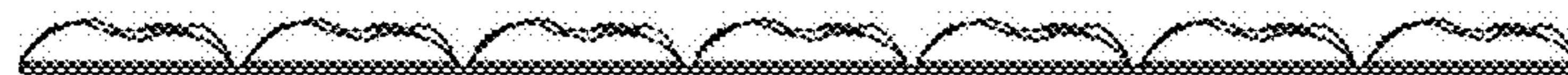

Fig 6.



Fig 7.