



US00D786995S

(12) **United States Design Patent**
Ying

(10) **Patent No.:** **US D786,995 S**

(45) **Date of Patent:** **** May 16, 2017**

(54) **HUMAN-MACHINE INTERACTION
VEHICLE**

(71) Applicant: **HANGZHOU CHIC INTELLIGENT
TECHNOLOGY CO., LTD.**, Hangzhou
(CN)

(72) Inventor: **Jiawei Ying**, Hangzhou (CN)

(73) Assignee: **HANGZHOU CHIC INTELLIGENT
TECHNOLOGY CO., LTD.**,
Hangzhou (CN)

(**) Term: **15 Years**

(21) Appl. No.: **29/557,562**

(22) Filed: **Mar. 10, 2016**

(51) **LOC (10) Cl.** **21-02**

(52) **U.S. Cl.**
USPC **D21/760**

(58) **Field of Classification Search**
USPC D21/419, 421, 423, 426, 760, 765, 766,
D21/769, 771, 776, 803; D12/1
CPC A63C 17/01; A63C 17/12; A63C 2203/00;
A63C 2203/011; A63C 2203/012; A63C
2203/013; A63C 2203/40; A63C 2203/52;
B62D 51/02; B62K 2202/00; B62K
2207/00; B62K 2207/02; B62K 2207/04
See application file for complete search history.

(56) **References Cited**

U.S. PATENT DOCUMENTS

D535,714 S * 1/2007 Cheng D21/763
7,481,291 B2 * 1/2009 Nishikawa B62K 17/00
180/181
D601,922 S * 10/2009 Imai D12/1

8,738,278 B2 * 5/2014 Chen B62K 3/007
180/218
D737,723 S * 9/2015 Ying D12/1
D738,256 S * 9/2015 Ying D12/1
D739,906 S * 9/2015 Chen D21/760
9,376,155 B2 * 6/2016 Ying B62K 3/007
9,403,573 B1 * 8/2016 Mazzei B62D 51/02
9,499,228 B2 * 11/2016 Chang B62K 3/002
2007/0131461 A1 * 6/2007 Treadwell B62B 5/005
180/19.1
2013/0238231 A1 * 9/2013 Chen B62K 11/007
701/124
2015/0096820 A1 * 4/2015 Strack G11C 7/1072
180/181

* cited by examiner

Primary Examiner — Cynthia M Chin

(74) *Attorney, Agent, or Firm* — Hemisphere Law, PLLC

(57) **CLAIM**

The ornamental design for a human-machine interaction vehicle, as shown and described.

DESCRIPTION

FIG. 1 is a perspective view of a human-machine interaction vehicle, showing my new design;
FIG. 2 is another perspective view thereof;
FIG. 3 is a top plan view thereof;
FIG. 4 is a bottom plan view thereof;
FIG. 5 is a left side view thereof;
FIG. 6 is a right side view thereof;
FIG. 7 is a front view thereof; and,
FIG. 8 is a rear view thereof.

The broken line shown are included for the purpose of illustrating portions of the human-machine interaction vehicle which form no part of the claimed design.

1 Claim, 8 Drawing Sheets

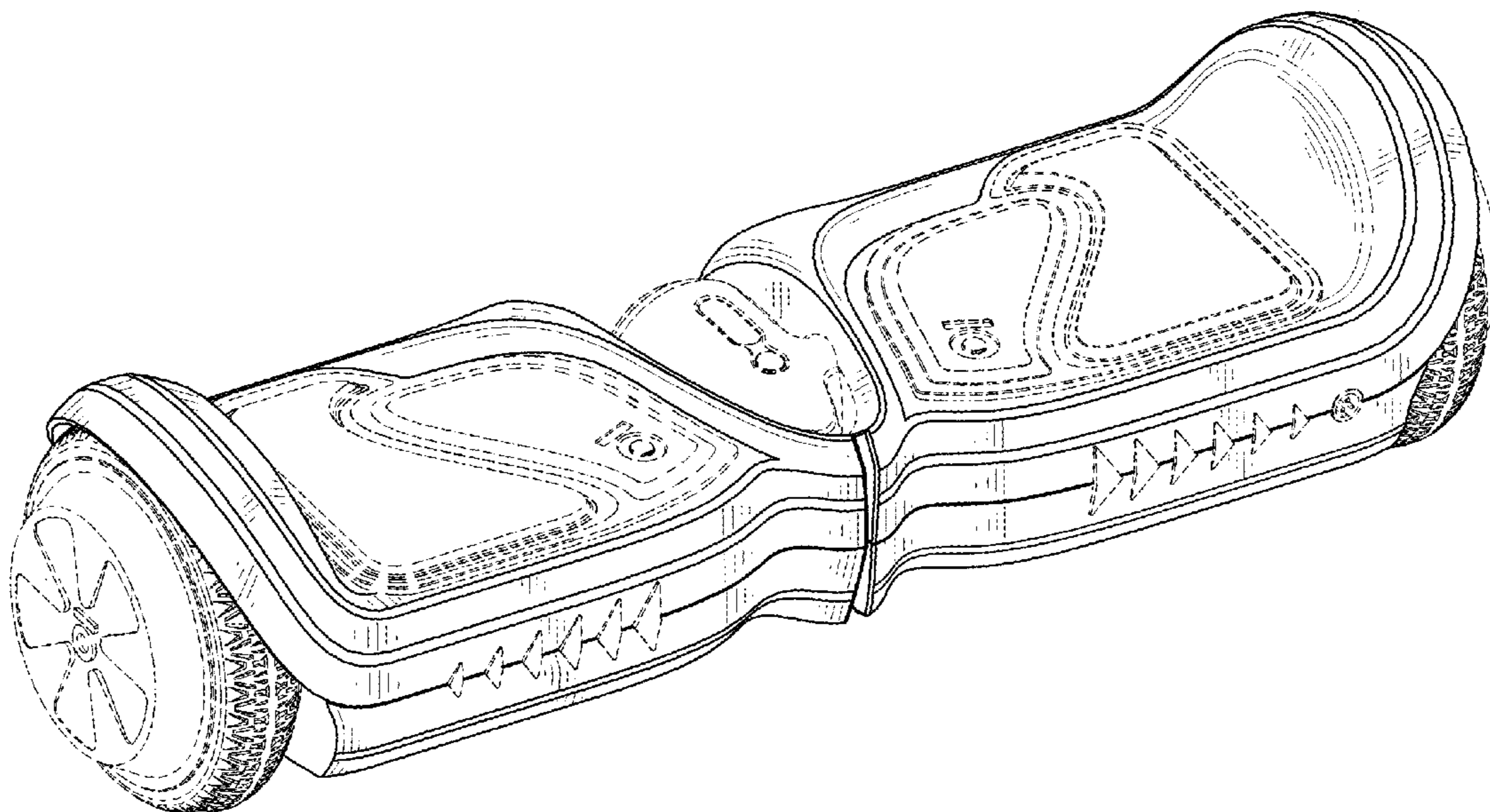

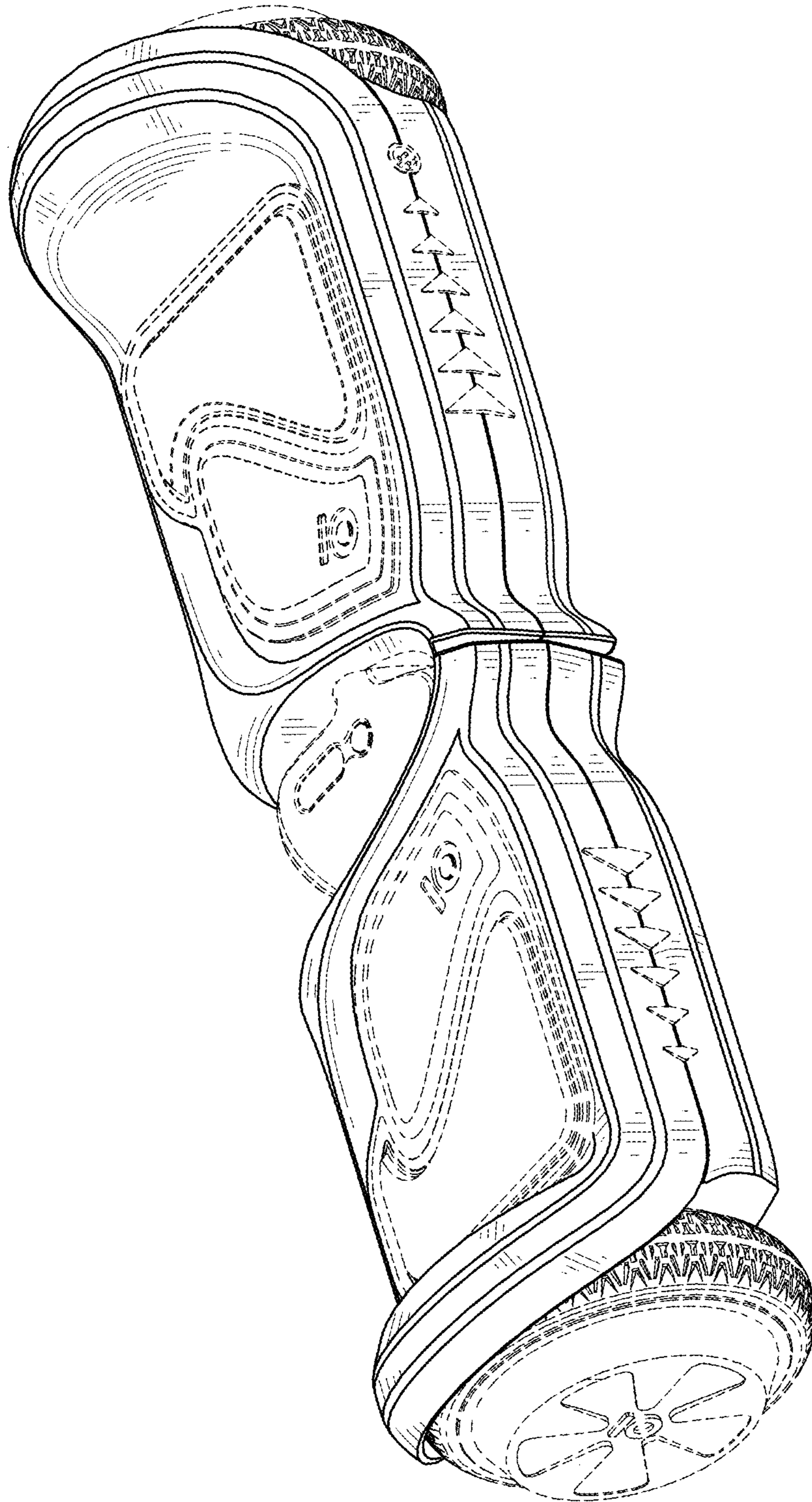

FIG. 1

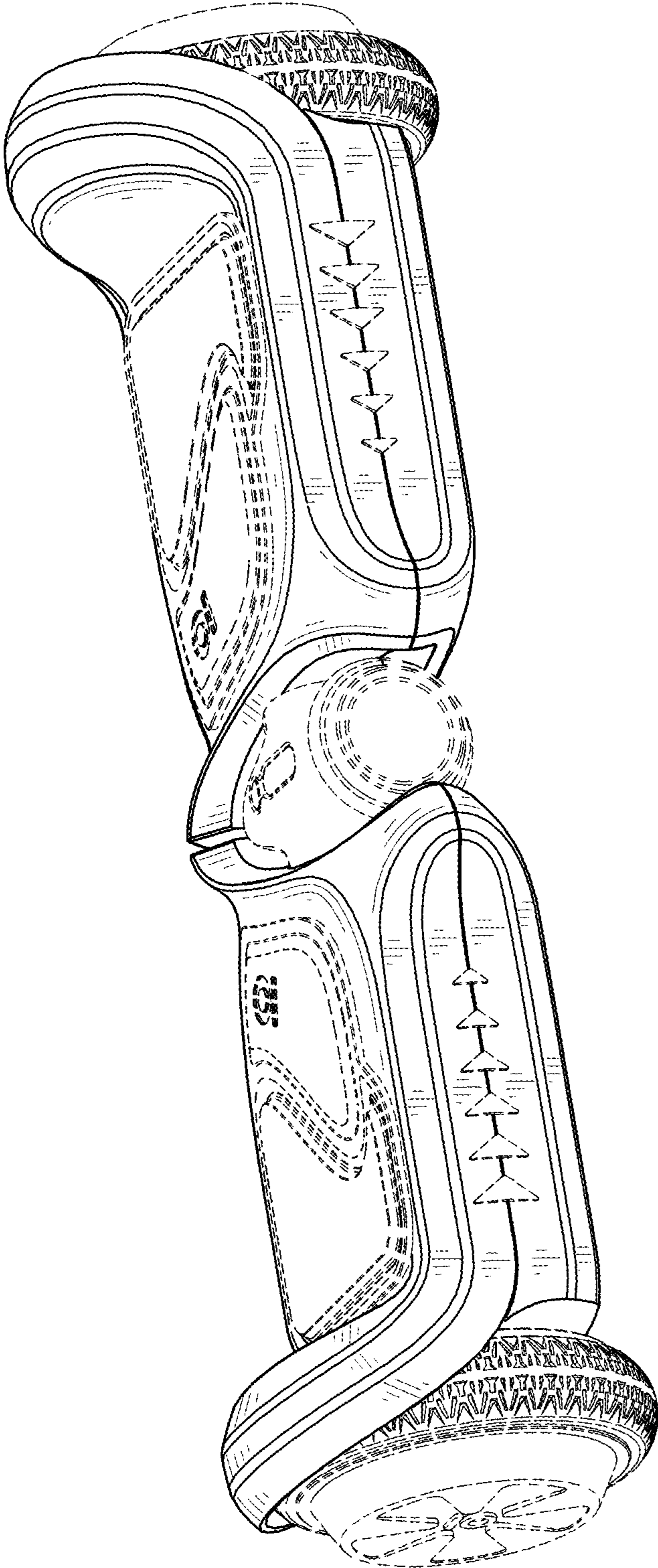

FIG. 2

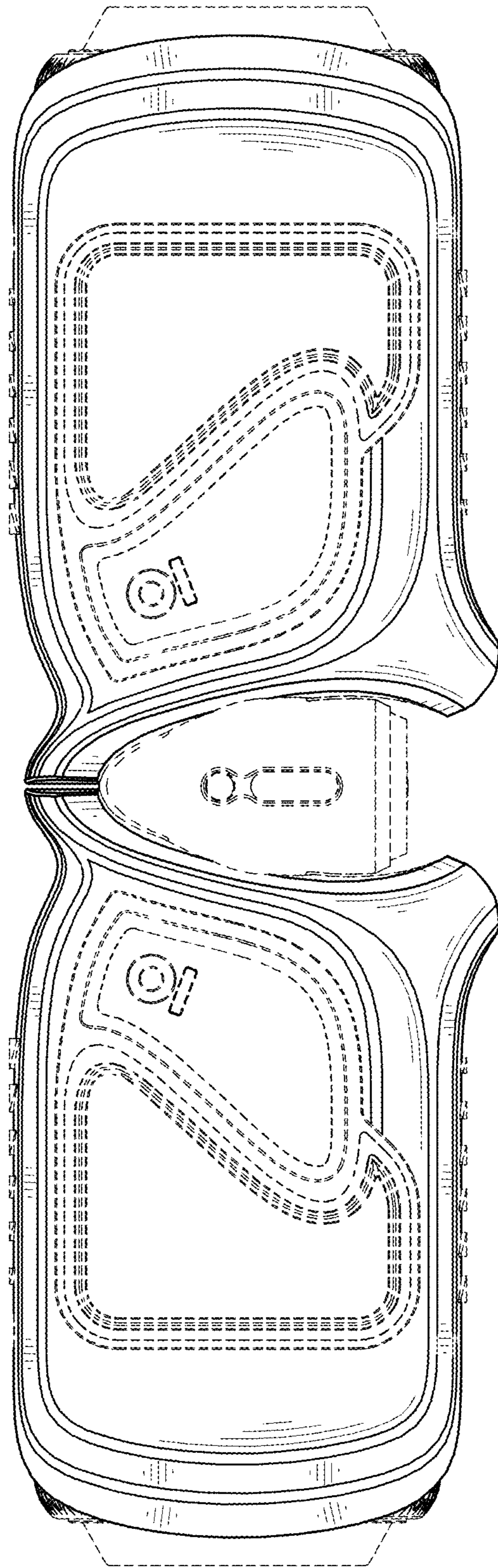

FIG. 3

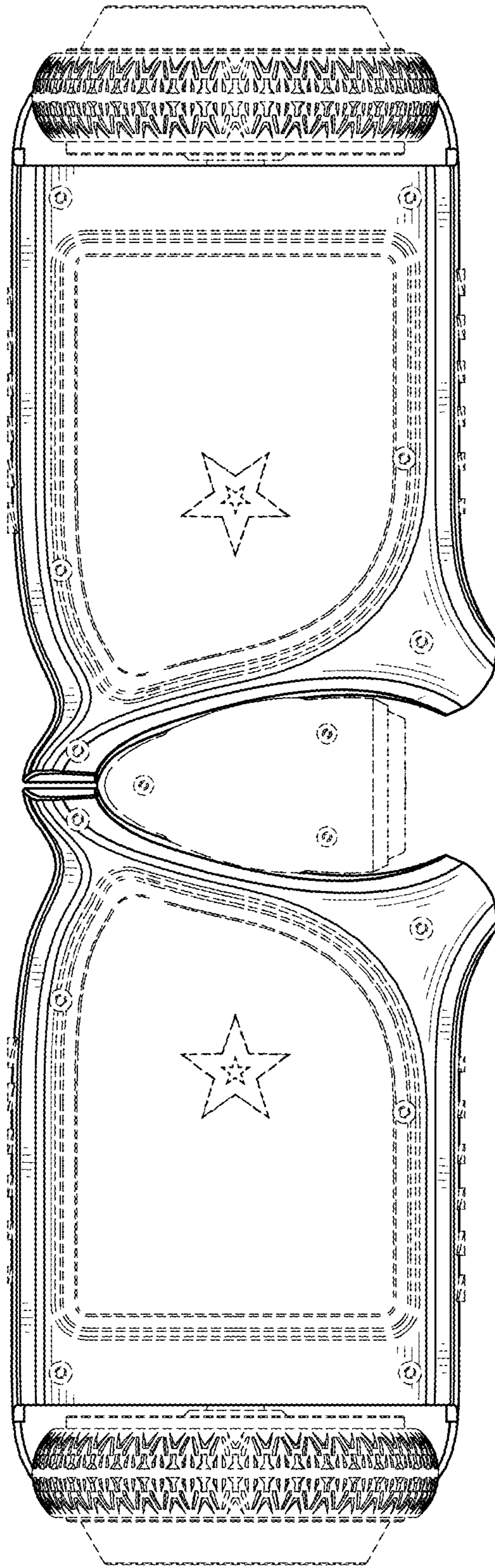

FIG. 4

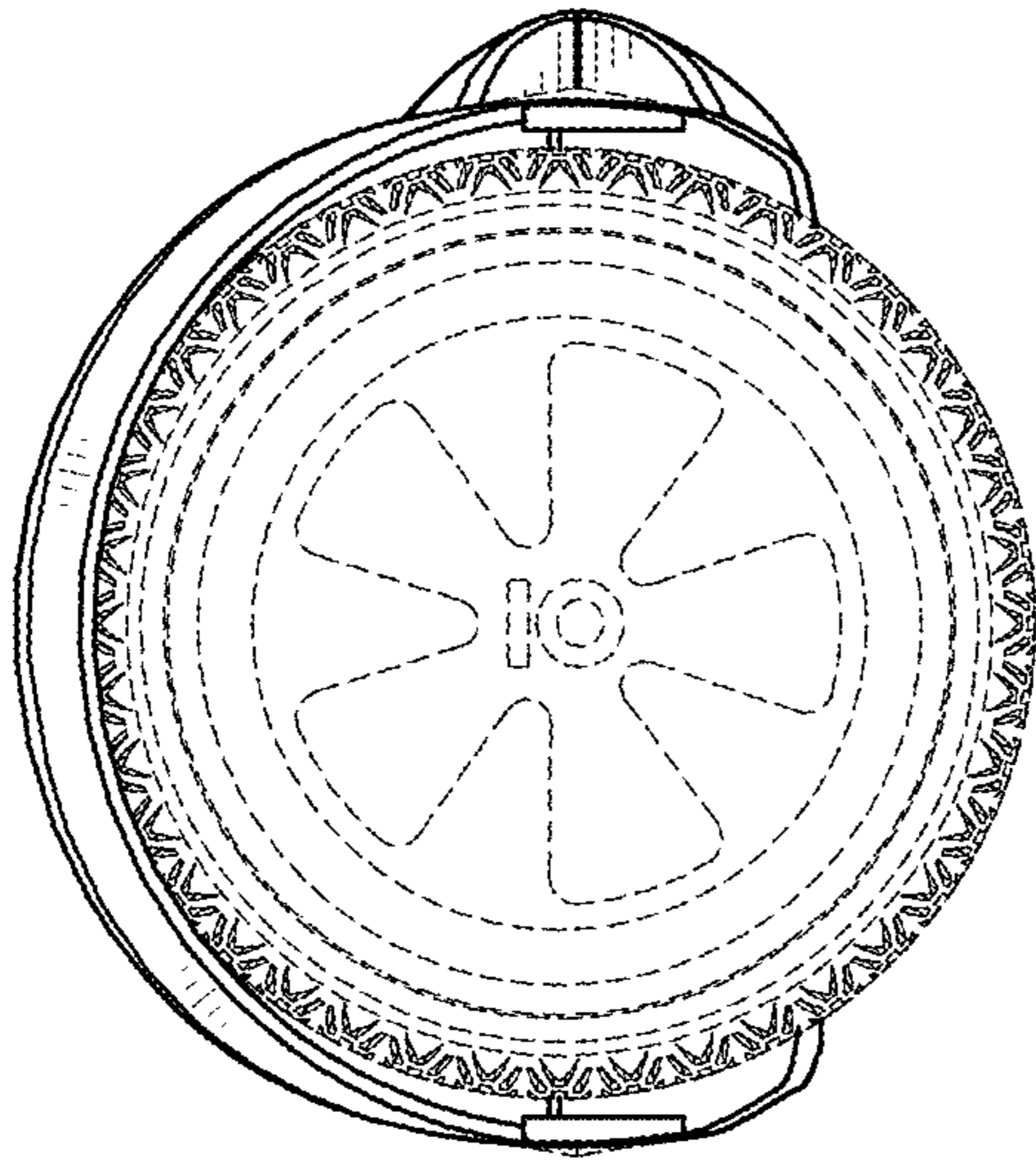

FIG. 5

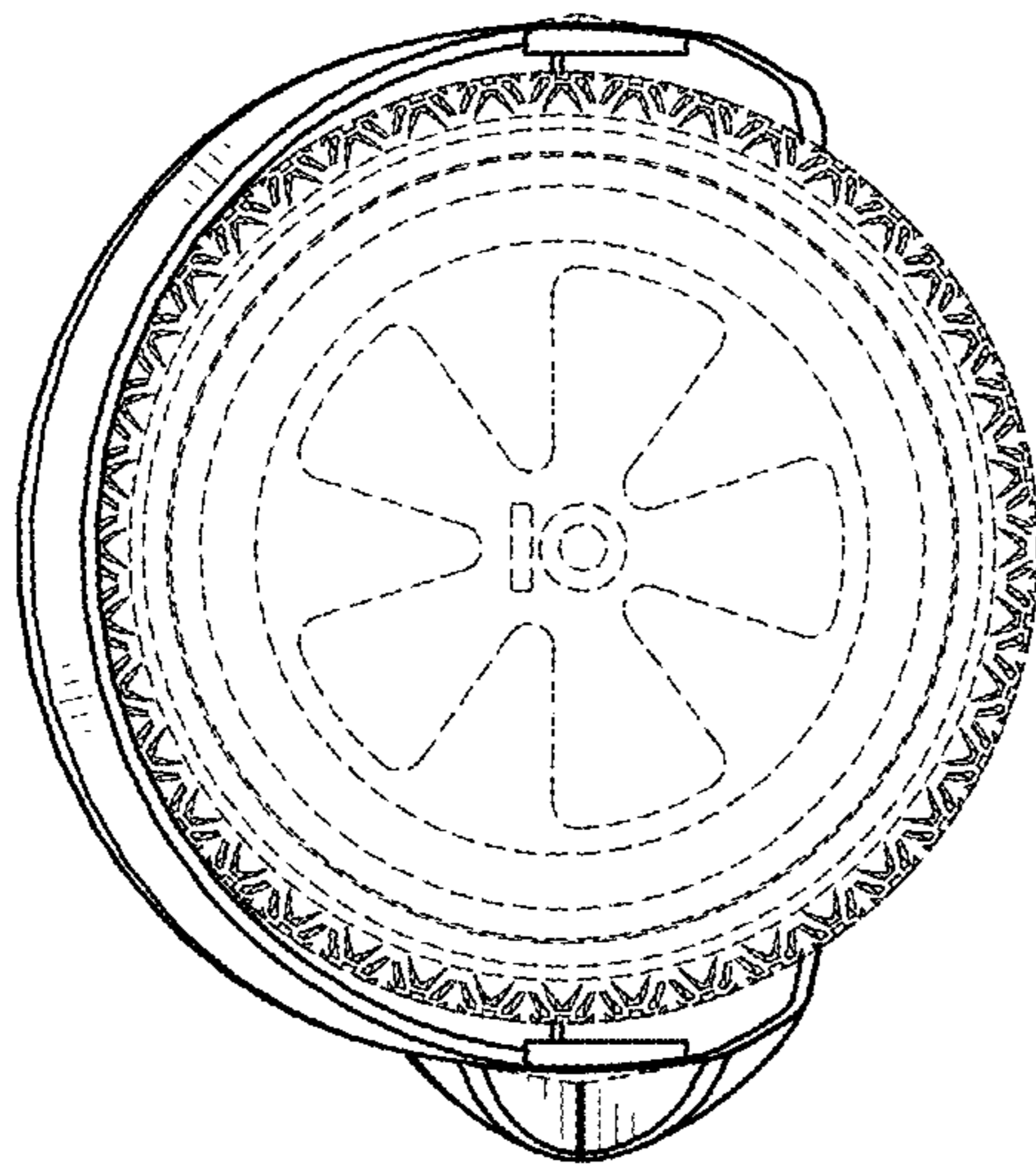

FIG. 6

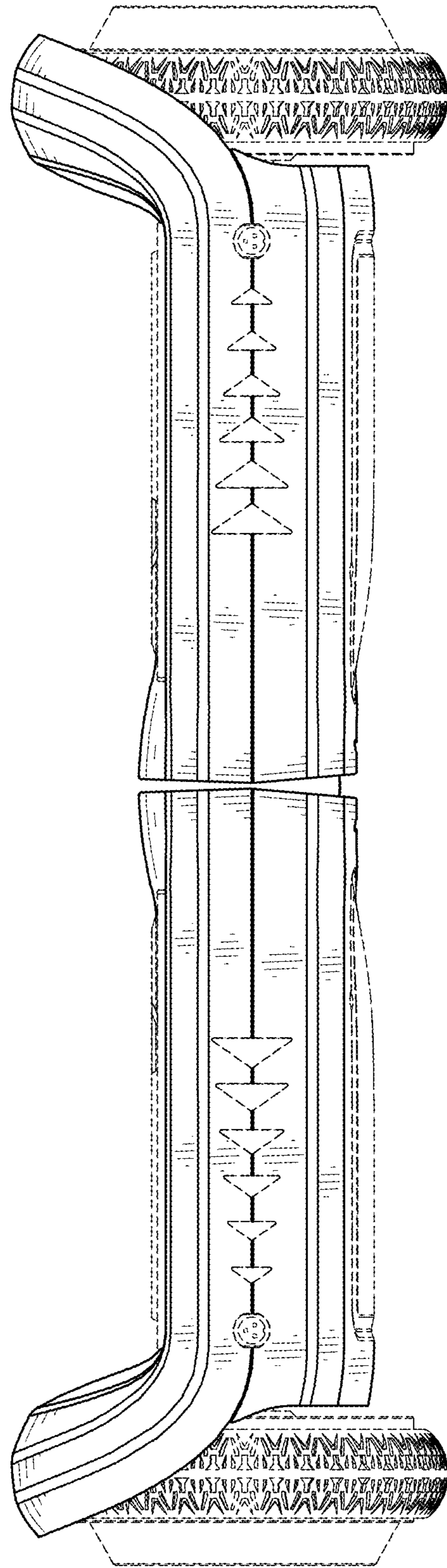

FIG. 7

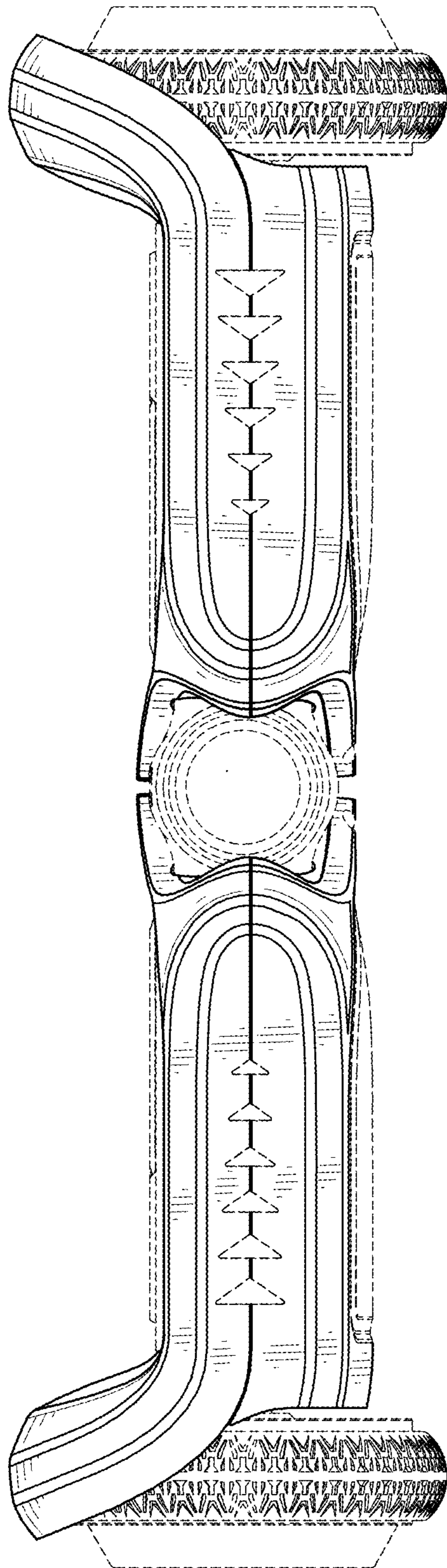

FIG. 8

UNITED STATES PATENT AND TRADEMARK OFFICE
CERTIFICATE OF CORRECTION

PATENT NO. : D786,995 S
APPLICATION NO. : 29/557562
DATED : May 16, 2017
INVENTOR(S) : Jiawei Ying

Page 1 of 1

It is certified that error appears in the above-identified patent and that said Letters Patent is hereby corrected as shown below:

On the Title Page

Insert foreign application priority data, between item (22) and item (51), as follows:

-- (30) Foreign Application Priority Data

Jan. 21, 2016 (CN) 201630022108

Jan. 21, 2016 (CN) 201630022110 --

Signed and Sealed this
Twenty-ninth Day of May, 2018

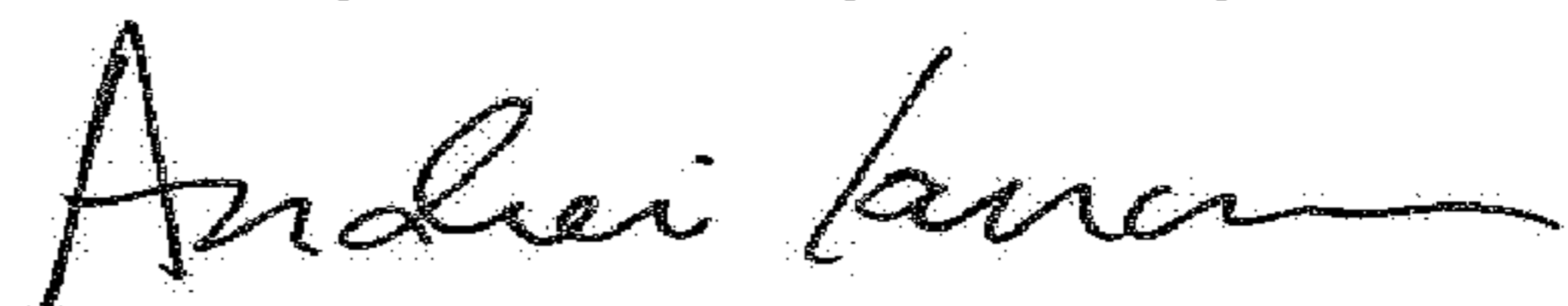

Andrei Iancu
Director of the United States Patent and Trademark Office