



US00D786942S

(12) **United States Design Patent**  
**Blitterswijk et al.**

(10) **Patent No.:** **US D786,942 S**

(45) **Date of Patent:** **\*\* May 16, 2017**

- (54) **HOPPER TRAILER**
- (71) Applicant: **Doepker Industries Ltd.**, Anaheim (CA)
- (72) Inventors: **Anneke Blitterswijk**, Johannesburg (ZA); **Shaun Lorne Popov**, Anaheim (CA); **Miles Ernest Jorgenson**, Humboldt (CA)
- (73) Assignee: **DOEPKER INDUSTRIES LTD.**, Anaheim, Saskatchewan (CA)
- (\*\*) Term: **14 Years**
- (21) Appl. No.: **29/508,367**
- (22) Filed: **Nov. 5, 2014**
- (51) **LOC (10) Cl.** ..... **15-03**
- (52) **U.S. Cl.**  
USPC ..... **D15/27**
- (58) **Field of Classification Search**  
USPC ..... D15/10, 13, 27; 239/146, 176, 661, 671, 239/672, 165; 414/519  
CPC ..... B60P 1/56; B60P 1/00  
See application file for complete search history.

- 5,501,404 A \* 3/1996 Meyer ..... A01C 3/066 111/11
- 5,782,524 A \* 7/1998 Heider ..... B60P 1/56 296/183.1
- D402,670 S \* 12/1998 Becker ..... D15/13
- 6,164,866 A \* 12/2000 Wulff ..... B60P 1/56 404/104
- D450,063 S \* 11/2001 Bentley ..... D15/13
- D469,784 S \* 2/2003 Bentley ..... D15/13
- D632,311 S \* 2/2011 Labbe ..... D15/27
- D645,885 S \* 9/2011 Hall ..... D15/13
- 9,340,140 B1 \* 5/2016 Blitterswijk ..... B60P 1/56

(Continued)

*Primary Examiner* — Mark Goodwin

(74) *Attorney, Agent, or Firm* — Ryan W. Dupuis; Kyle R. Satterthwaite; Ade & Company Inc.

(57) **CLAIM**

The ornamental design for a hopper trailer, as shown and described.

**DESCRIPTION**

FIG. 1 is a perspective view of a front end and a right side of the hopper trailer.  
 FIG. 2 is a perspective view of a rear end and a right side of the hopper trailer.  
 FIG. 3 is a front end elevational view of the hopper trailer.  
 FIG. 4 is a rear end elevational view of the hopper trailer.  
 FIG. 5 is a right side elevational view of the hopper trailer; and,  
 FIG. 6 is a left side elevational view of the hopper trailer.  
 The most significant feature is the unobstructed triangular area below each of the sloped end walls of the hopper trailer as best shown the side elevational views FIGS. 5 and 6 of the hopper trailer.  
 The top view is not normally visible in use and forms no part of the claimed design. Also, the features shown in broken line are for illustrative purposes and form no part of the claimed design.

(56) **References Cited**

**U.S. PATENT DOCUMENTS**

- 2,620,226 A \* 12/1952 Jones ..... B60P 1/56 105/248
- 3,938,861 A \* 2/1976 Bagwell ..... B60P 1/56 105/247
- 4,003,301 A \* 1/1977 Norton ..... B60J 7/102 105/248
- D294,583 S \* 3/1988 Blumer ..... D15/27
- 4,818,024 A \* 4/1989 Michel ..... B60P 1/56 296/180.1
- D349,872 S \* 8/1994 Chaseling ..... D12/15
- 5,346,286 A \* 9/1994 Oberle ..... B60P 1/56 105/418

**1 Claim, 5 Drawing Sheets**

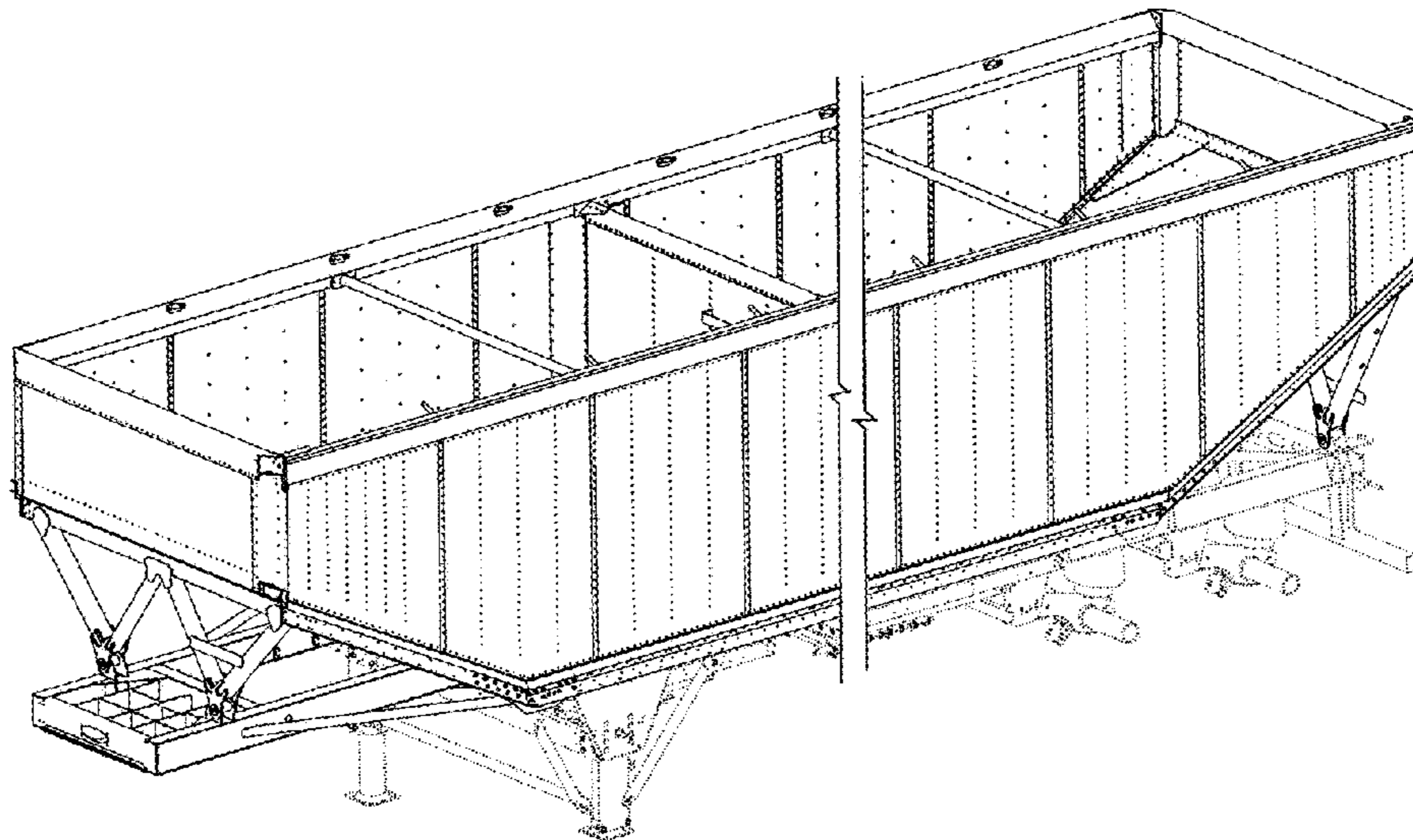

(56)

**References Cited**

U.S. PATENT DOCUMENTS

2013/0004272	A1 *	1/2013	Mintz .....	B65D 88/54 414/304
2013/0004274	A1 *	1/2013	Engle .....	B60P 1/56 414/520
2013/0069417	A1 *	3/2013	Wink .....	B60P 1/12 298/19 R
2013/0266411	A1 *	10/2013	Morgan .....	B60P 3/24 414/462
2014/0001818	A1 *	1/2014	Van Mill .....	B60P 1/56 298/27
2014/0327291	A1 *	11/2014	Thiessen .....	B60P 1/56 298/27
2016/0121777	A1 *	5/2016	Blitterswijk .....	B60P 1/56 414/519
2016/0193951	A1 *	7/2016	Maertens .....	B60P 1/56 298/27

\* cited by examiner

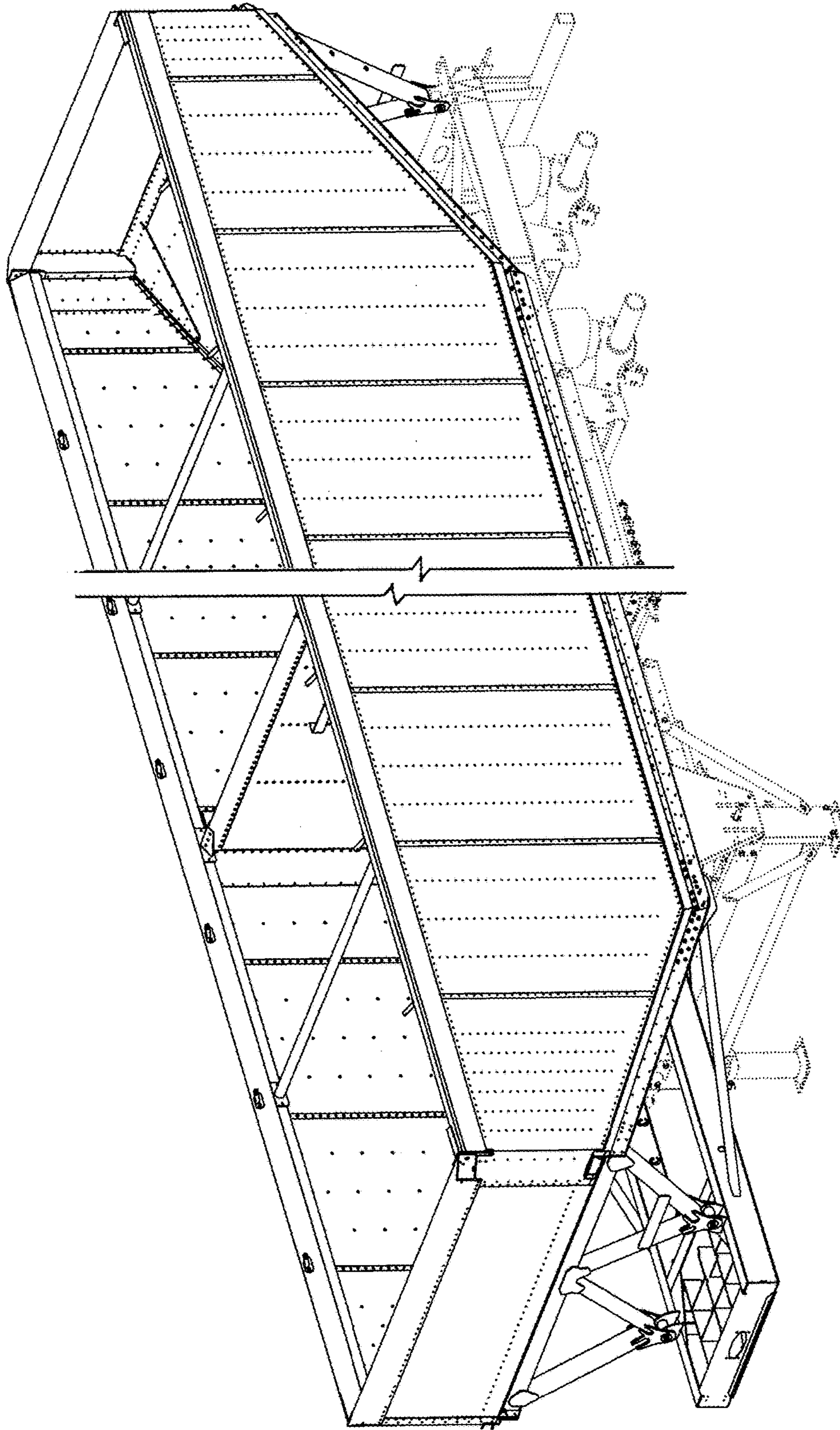

FIG. 1

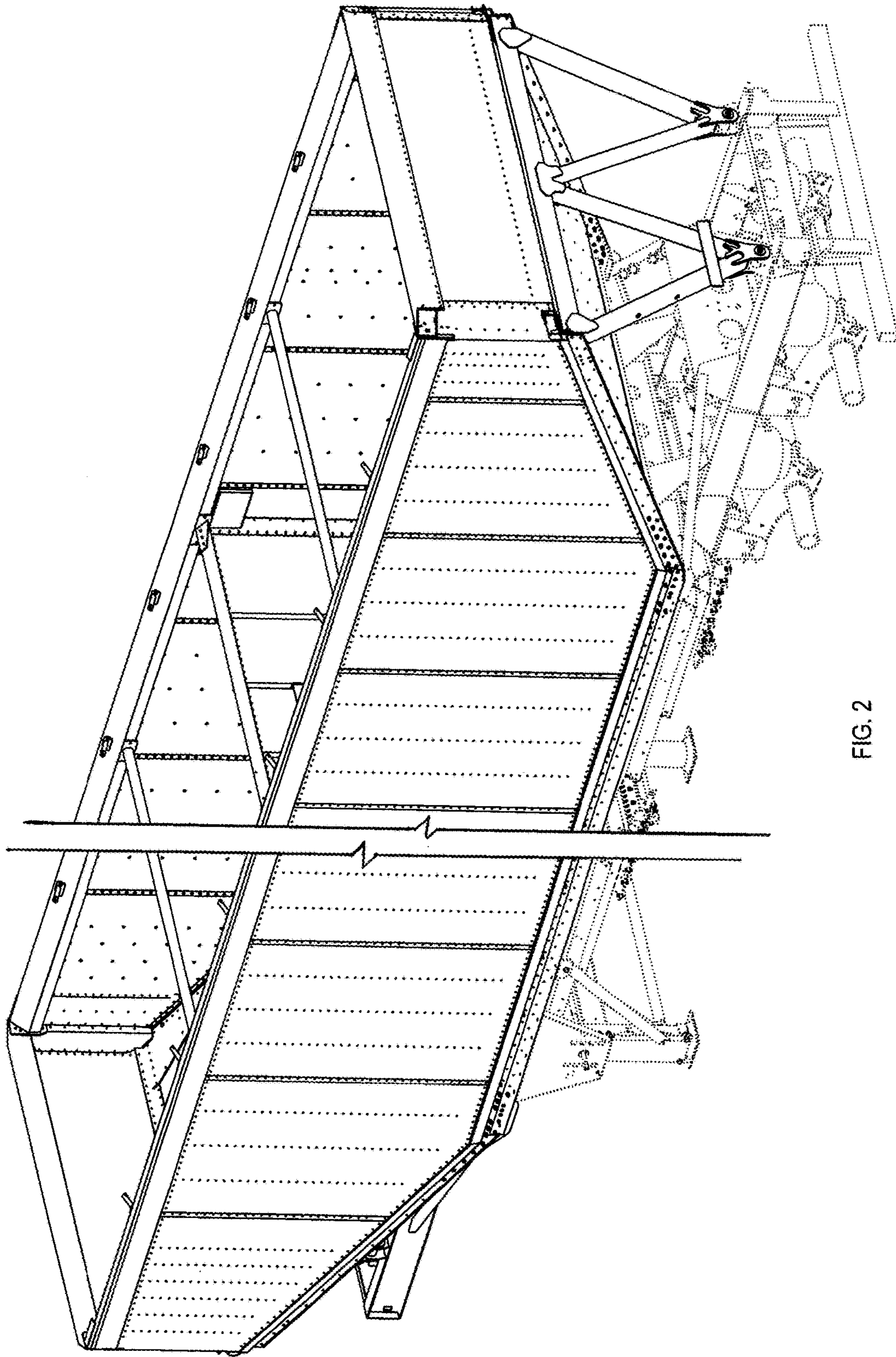

FIG. 2

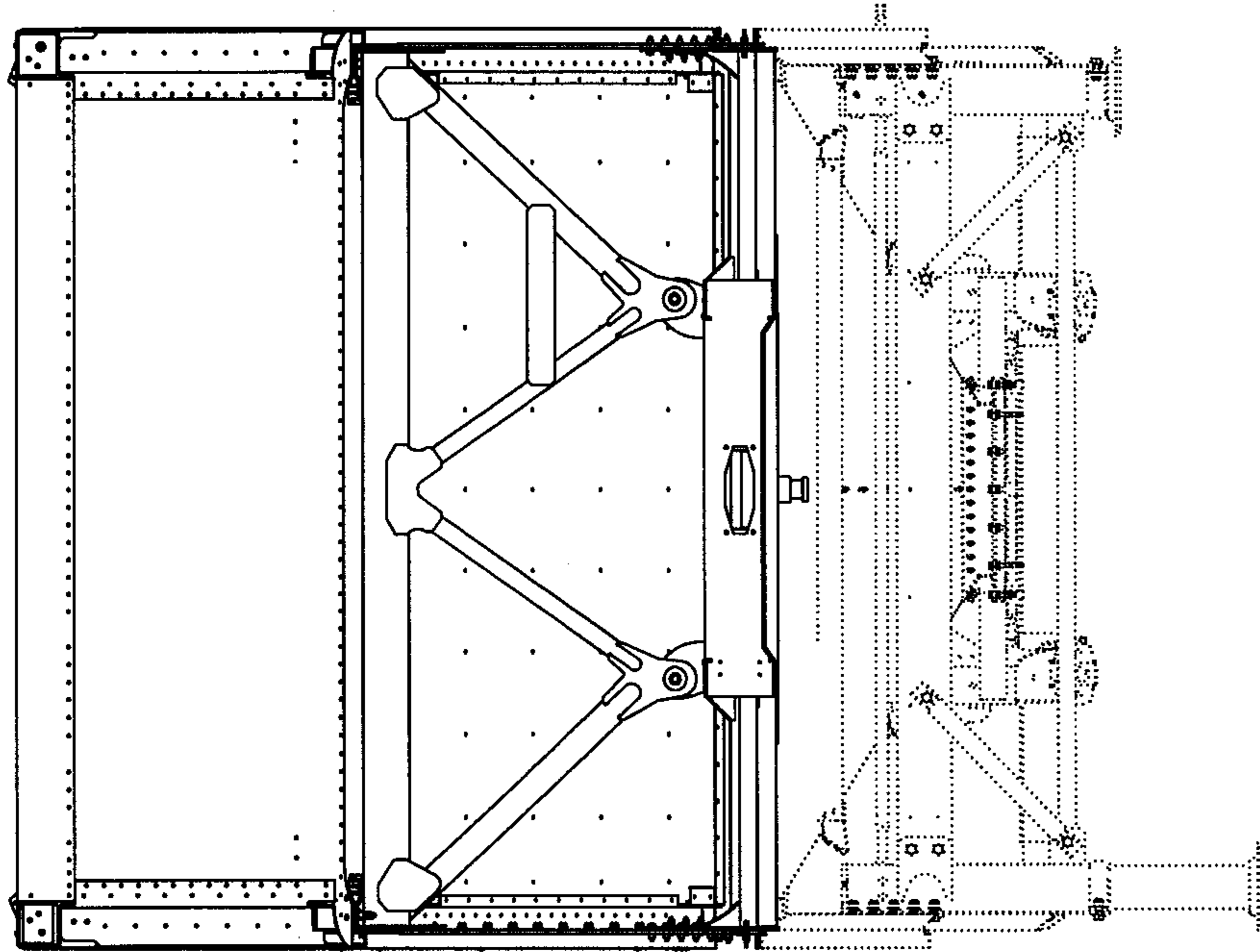

FIG. 3

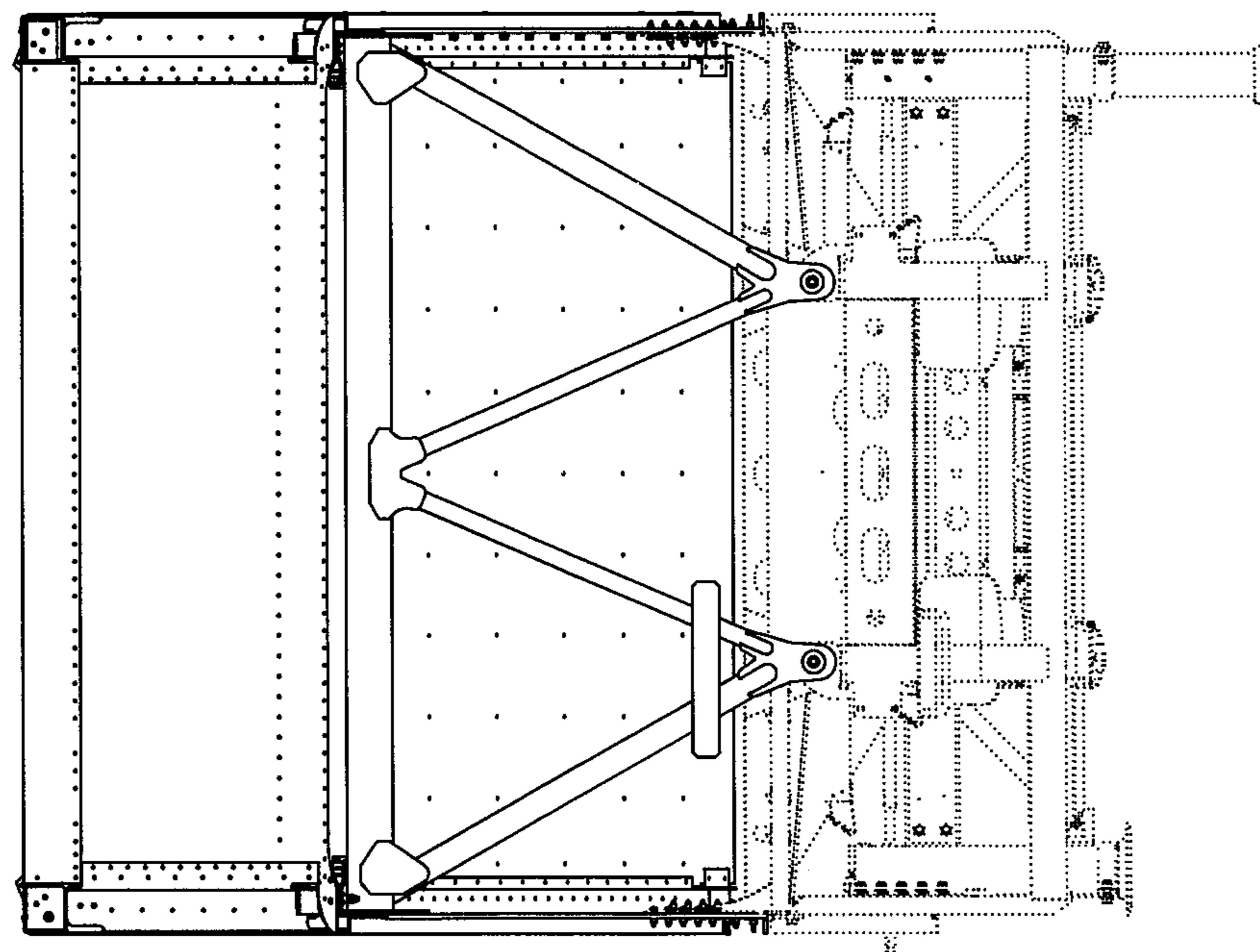

FIG. 4

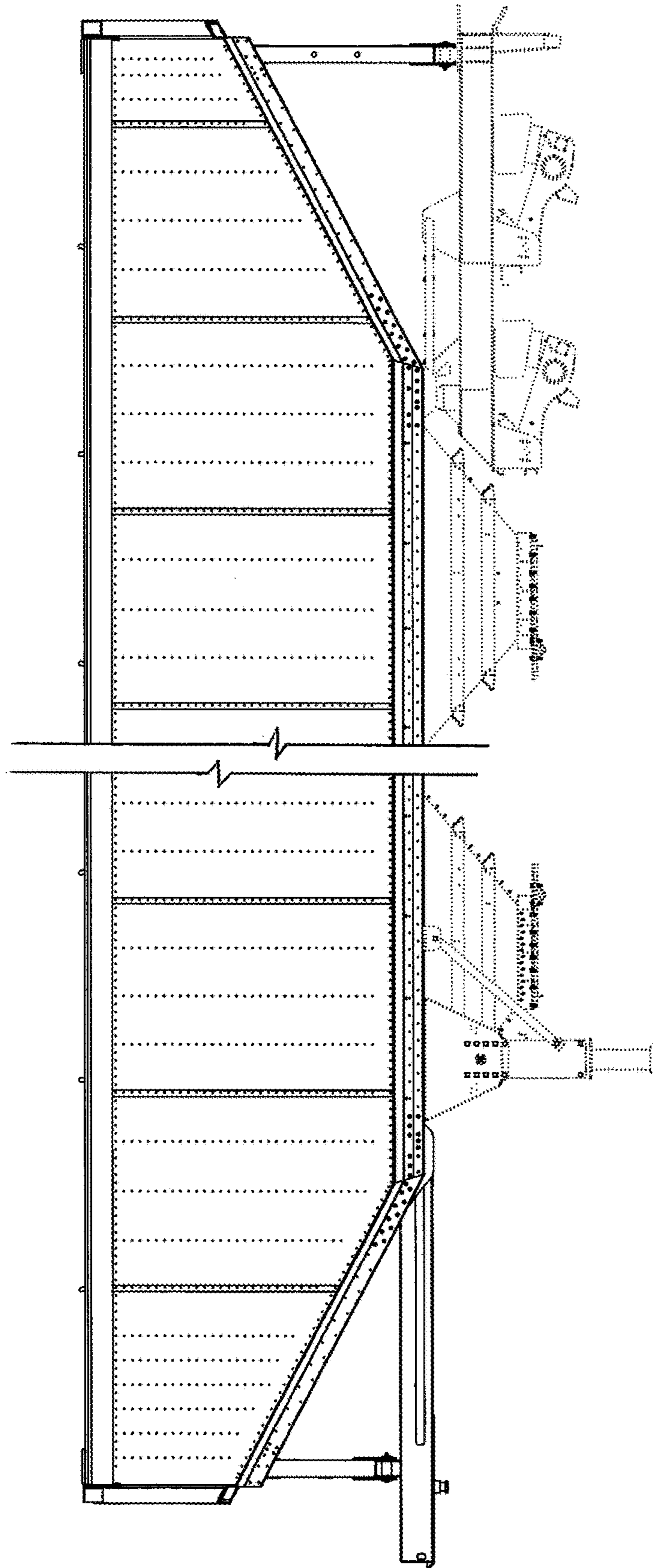

FIG. 5

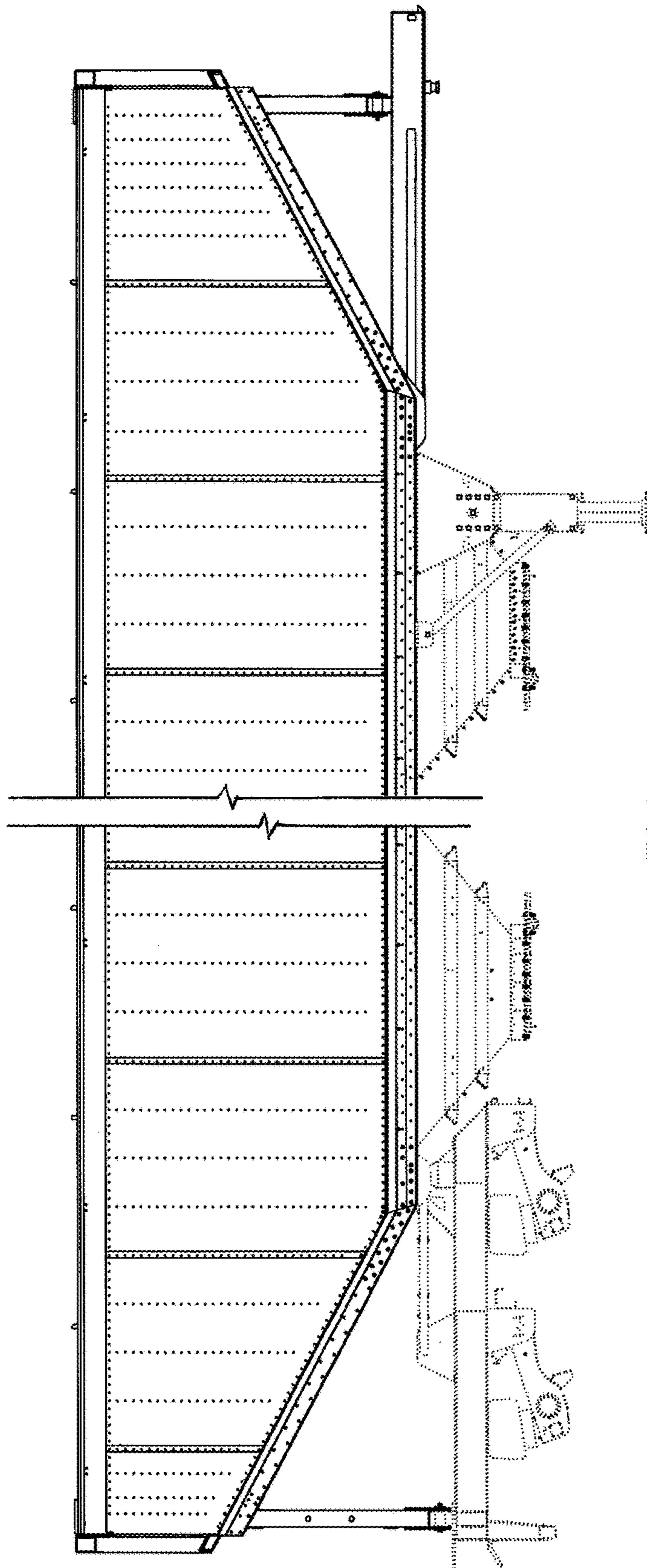

FIG. 6