



US00D786883S

(12) **United States Design Patent**
Chen

(10) **Patent No.:** **US D786,883 S**

(45) **Date of Patent:** **** May 16, 2017**

(54) **LAPTOP STAND**

(71) Applicant: **Shenzhen ShengDi Development Co., Ltd.**, Shenzhen (CN)

(72) Inventor: **Haiqiang Chen**, Yingde (CN)

(73) Assignee: **SHENZHEN SHENGDI DEVELOPMENT CO., LTD.**, Shenzhen (CN)

(**) Term: **15 Years**

(21) Appl. No.: **29/568,324**

(22) Filed: **Jun. 16, 2016**

(51) **LOC (10) Cl.** **08-07**

(52) **U.S. Cl.**
USPC **D14/447**

(58) **Field of Classification Search**
USPC D14/447, 432, 434, 439, 440, 451, 452, D14/457, 239; D12/415; D6/406.3, D6/406.4, 406.5, 406.6; D8/363, 373, D8/380
CPC A47B 21/04; A47B 2097/006; A47B 2097/005; A47B 2023/049; A45C 2011/002; A45C 2011/003; F16M 2200/00; F16M 13/00
See application file for complete search history.

(56) **References Cited**

U.S. PATENT DOCUMENTS

- 5,358,208 A * 10/1994 Moseley, III A47B 21/0314
248/174
- D559,850 S * 1/2008 Lye D14/447

- D573,150 S * 7/2008 Sween D14/447
- D591,303 S * 4/2009 Heggland D14/434
- D640,708 S * 6/2011 Lee D14/447
- D645,865 S * 9/2011 Diehl D14/299
- D677,260 S * 3/2013 Hong D14/447
- D693,826 S * 11/2013 Ashida D14/447
- D722,063 S * 2/2015 Zwerner D14/447
- D722,064 S * 2/2015 Zwerner D14/447
- D722,065 S * 2/2015 Zwerner D14/447
- D767,575 S * 9/2016 Green D14/447
- D779,478 S * 2/2017 Justiss D14/253

* cited by examiner

Primary Examiner — Angela J Lee

(74) *Attorney, Agent, or Firm* — Pro-TECHTOR International Services; Ian Oglesby

(57) **CLAIM**

The ornamental design for the laptop stand, as shown and described.

DESCRIPTION

FIG. 1 is a front perspective view of a laptop stand showing my new design;
 FIG. 2 is a front elevational view thereof;
 FIG. 3 is a rear elevational view thereof;
 FIG. 4 is a left side elevational view thereof;
 FIG. 5 is a right side elevational view thereof;
 FIG. 6 is a top plan view thereof;
 FIG. 7 is a bottom plan view thereof; and,
 FIG. 8 is a front perspective view thereof, but showing the laptop stand in use with a laptop shown in broken lines. The laptop shown in broken lines is included for environmental purposes only and forms no part of the claimed design.

1 Claim, 8 Drawing Sheets

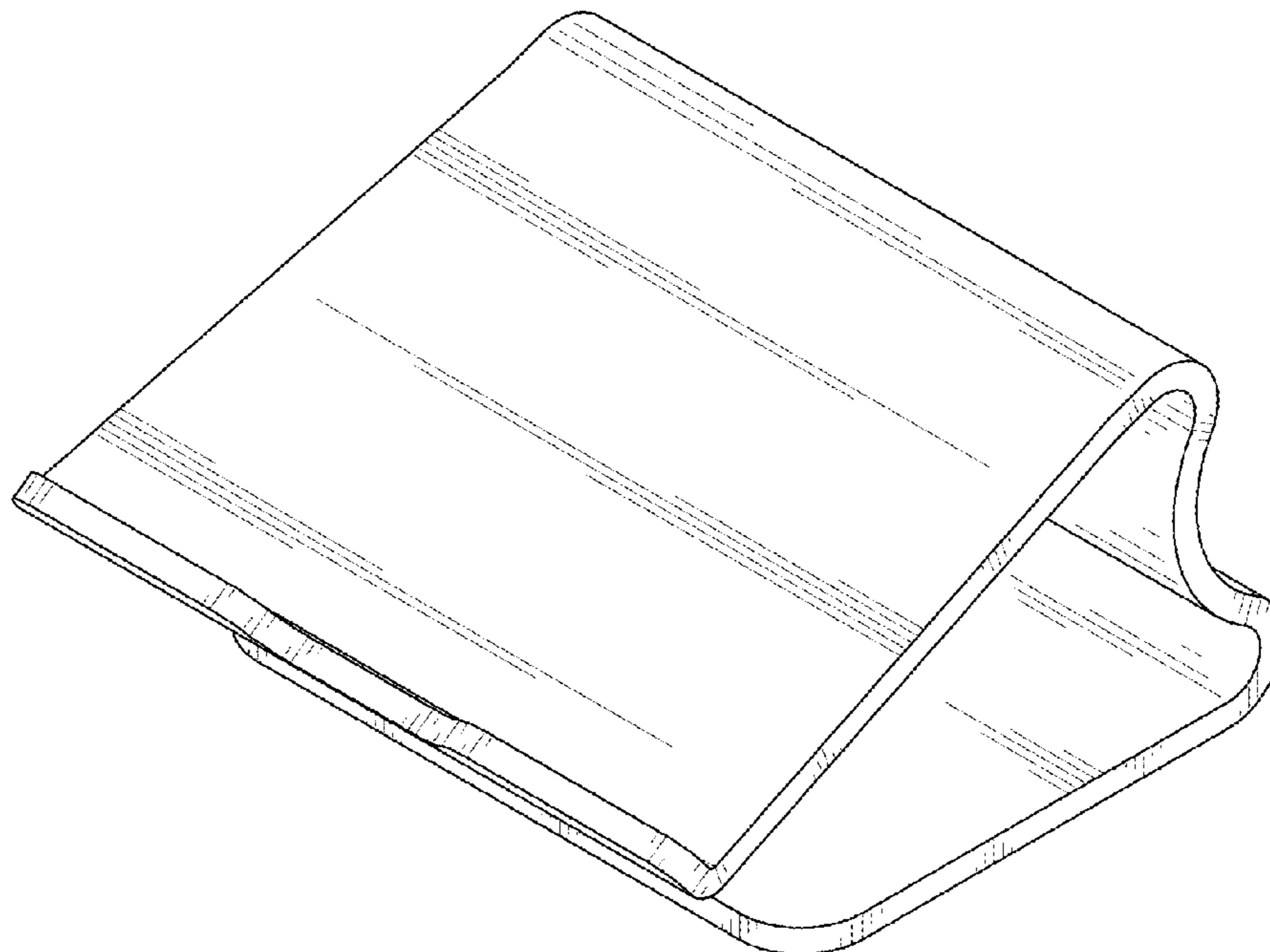

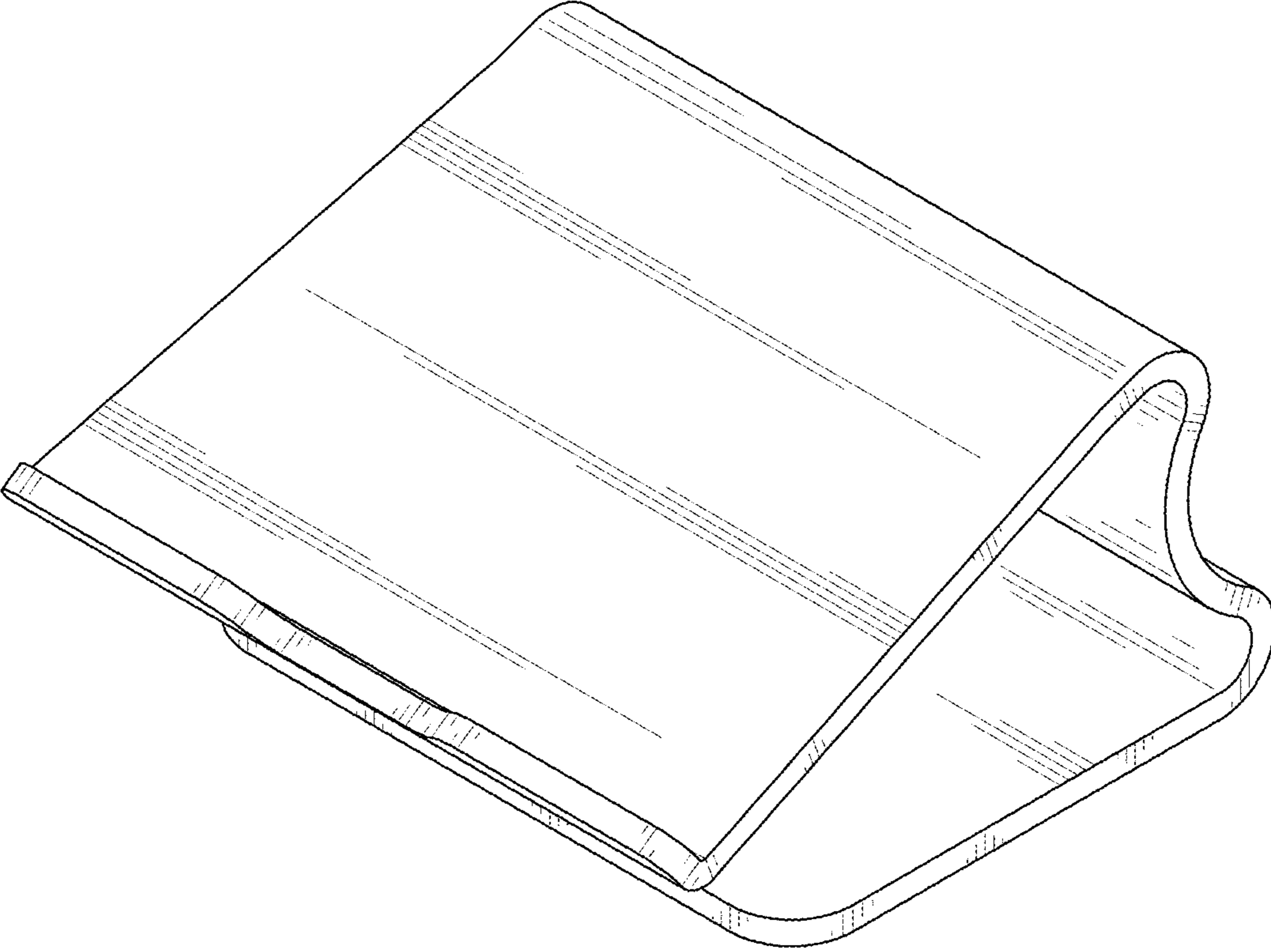

FIG. 1

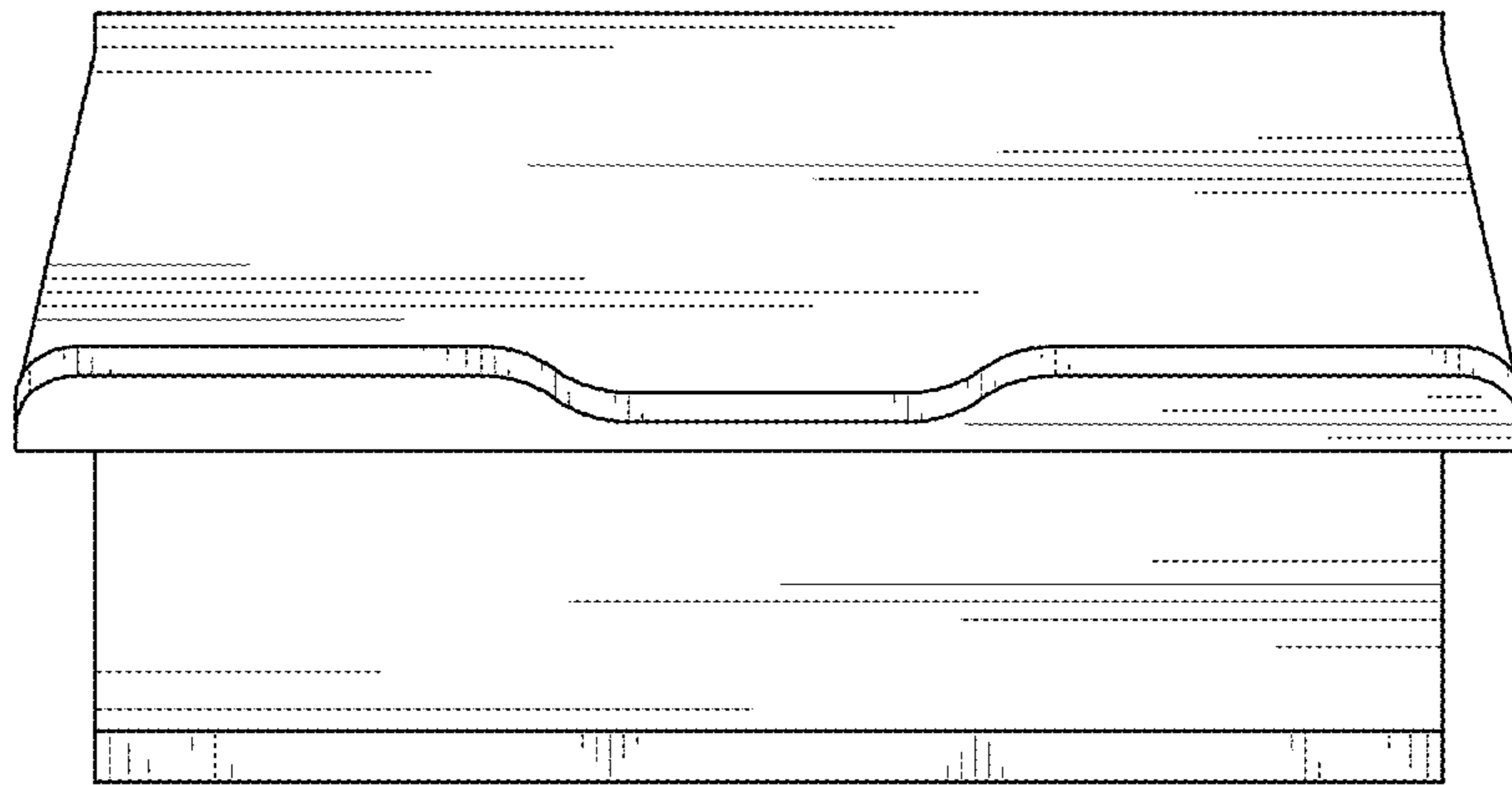

FIG. 2

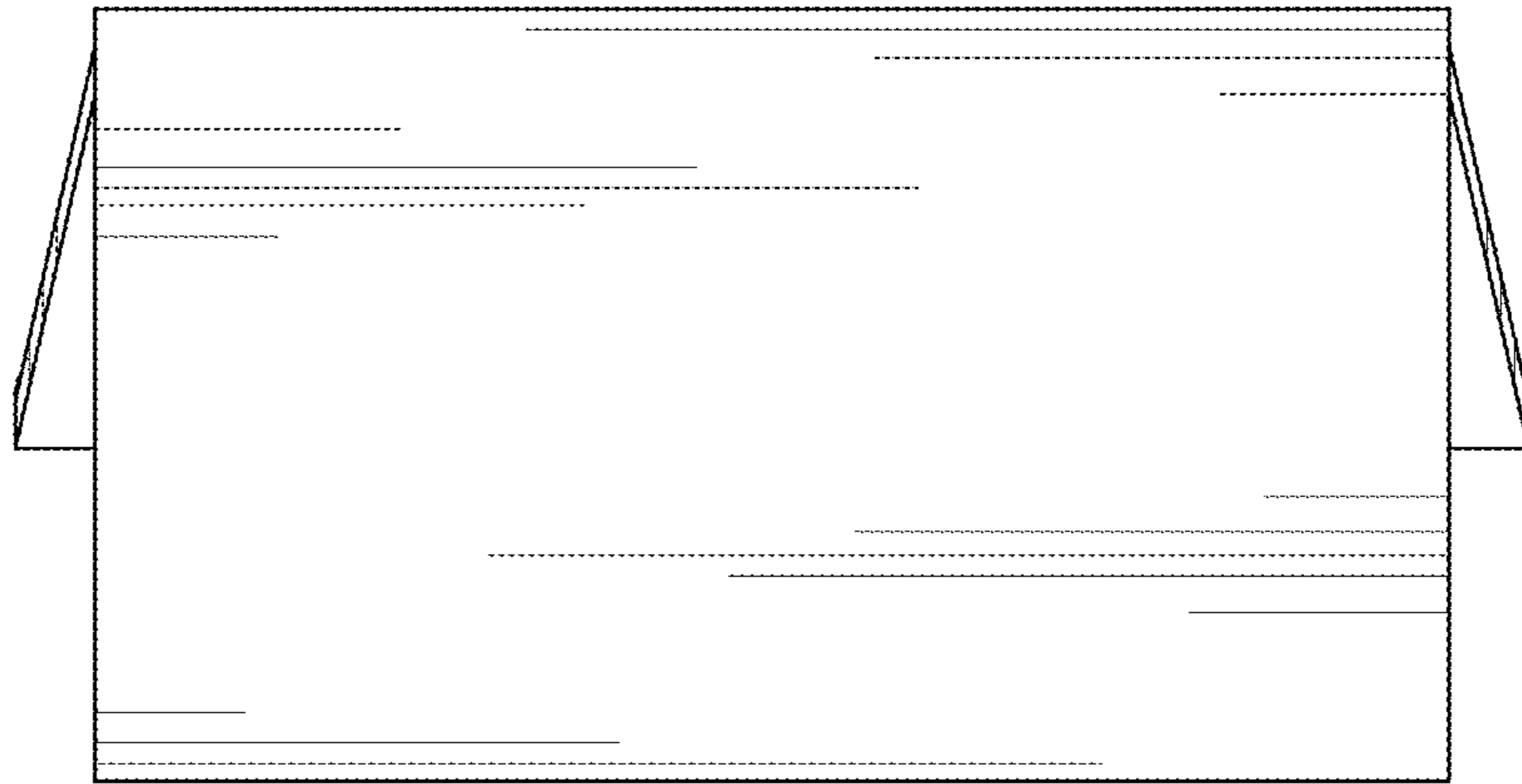

FIG. 3

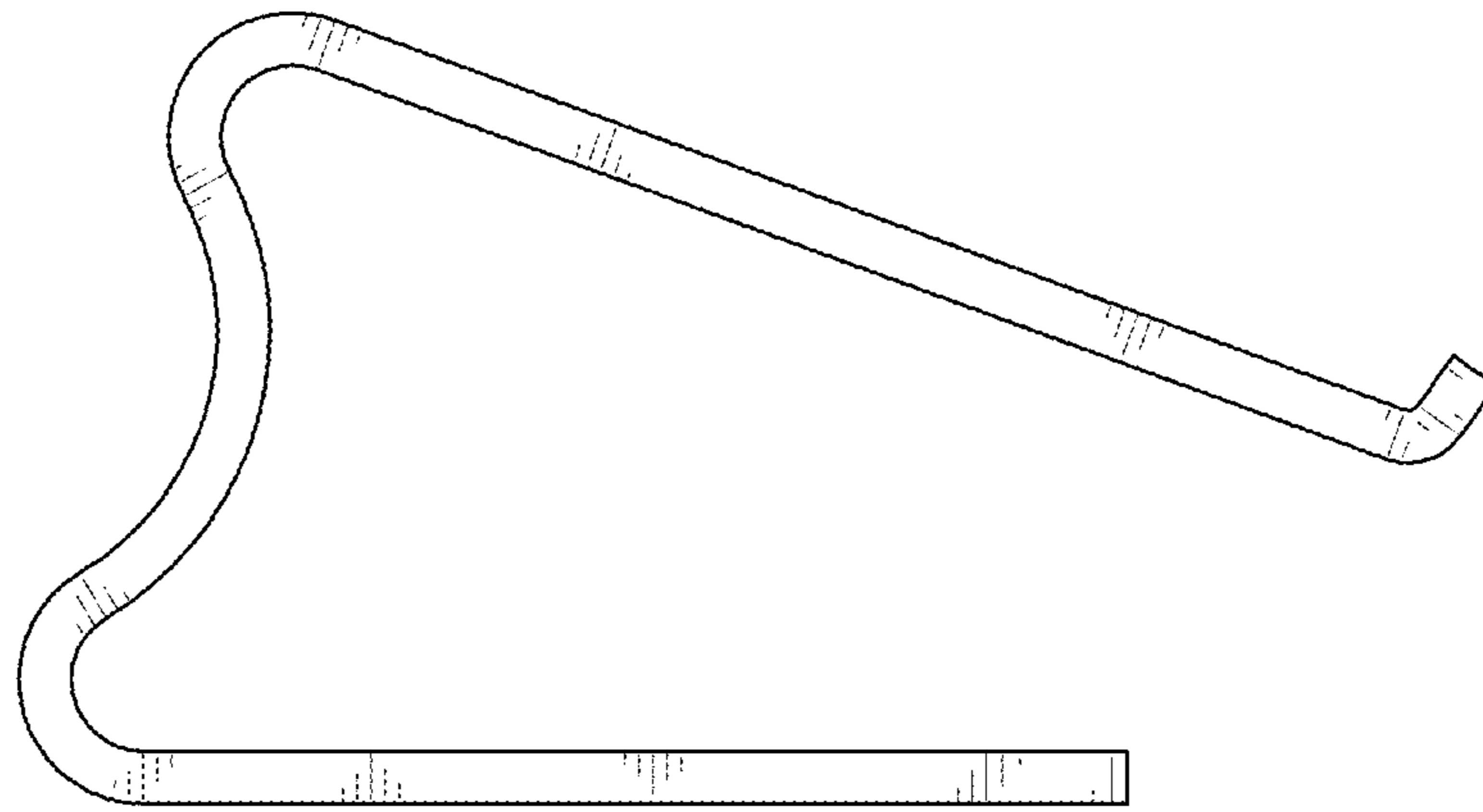

FIG. 4

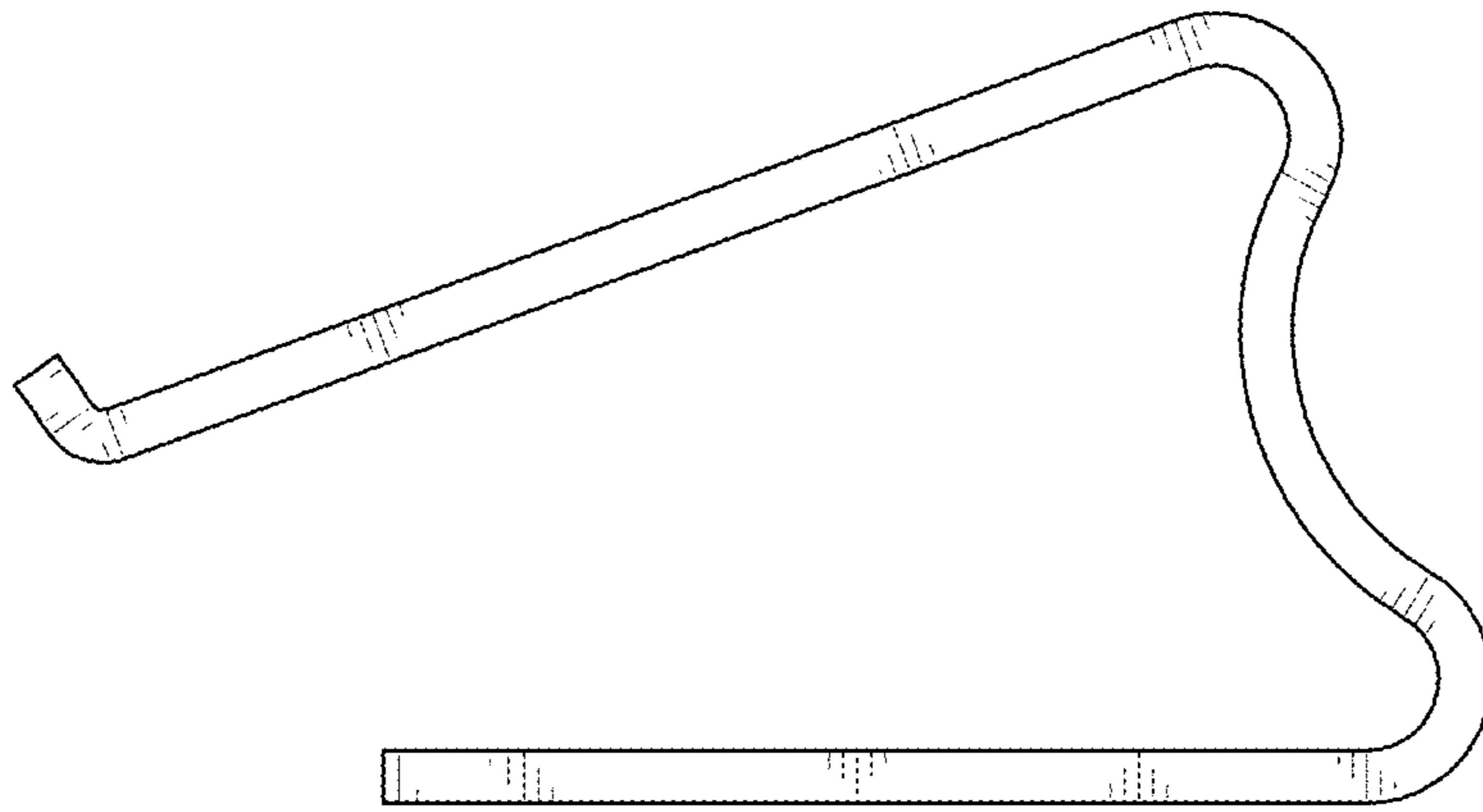

FIG. 5

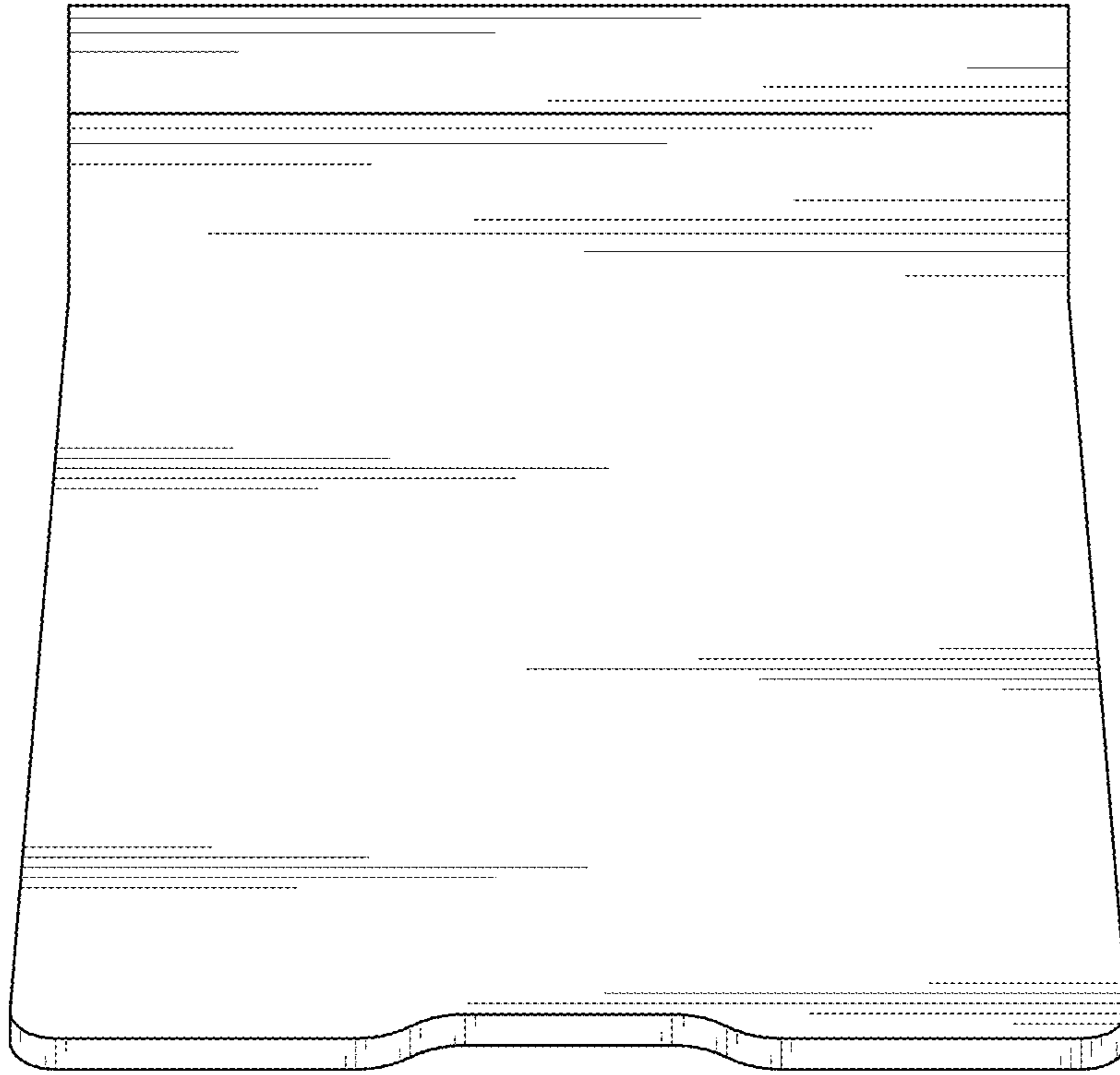

FIG. 6

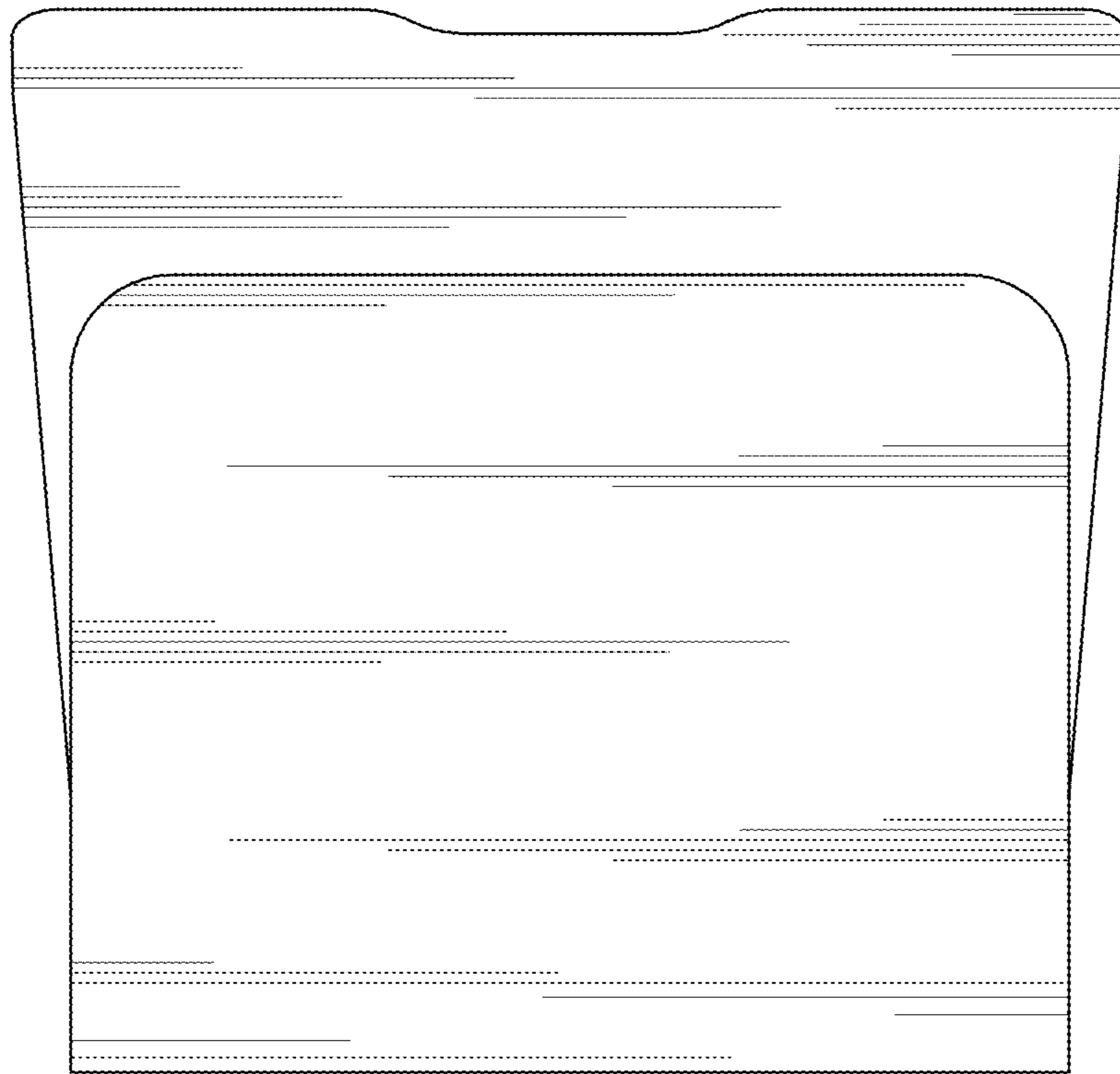

FIG. 7

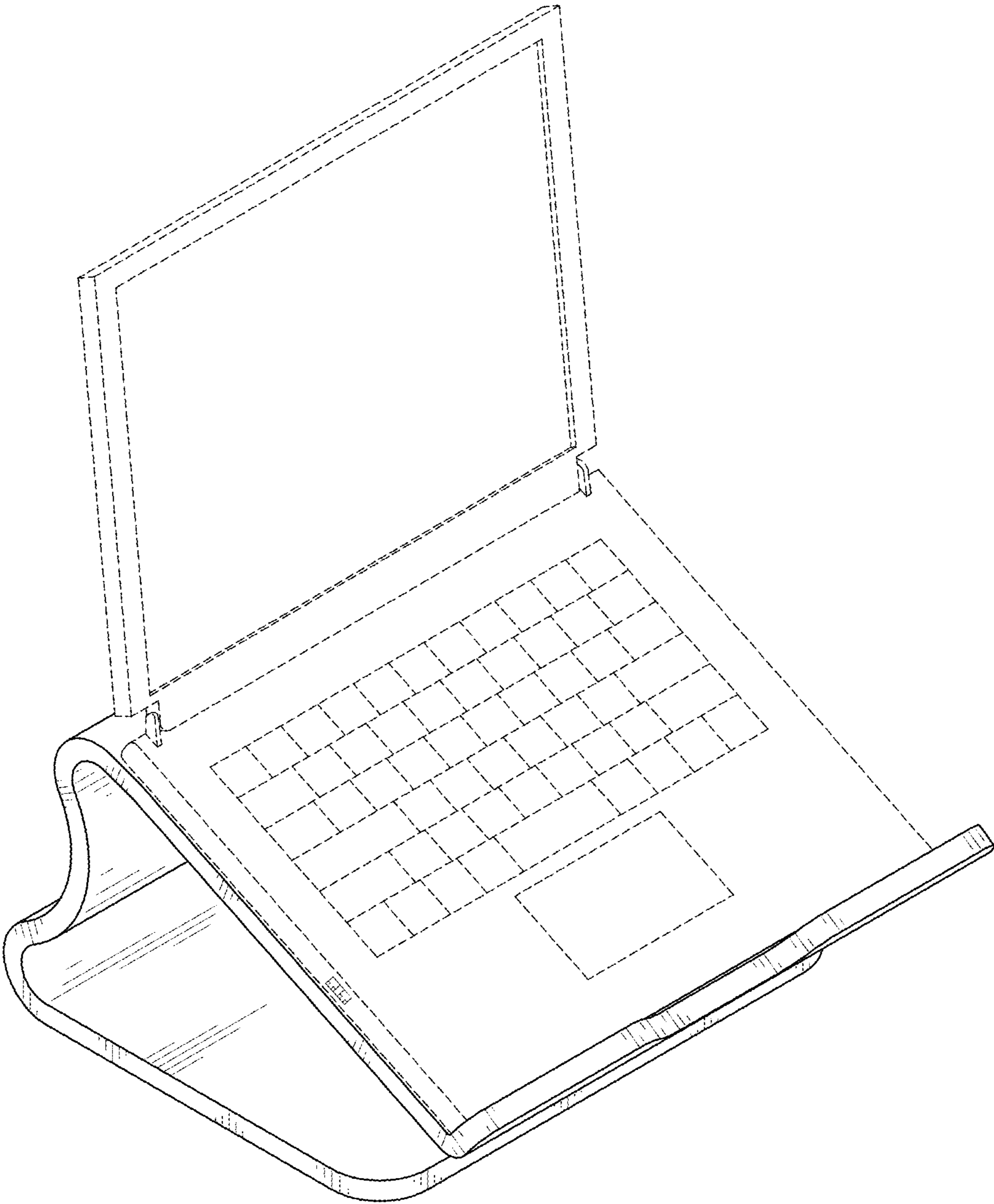

FIG. 8