

US00D786863S

(12) **United States Design Patent**
Kim et al.

(10) **Patent No.:** **US D786,863 S**

(45) **Date of Patent:** **** May 16, 2017**

(54) **COVER FOR ELECTRONIC DEVICE**

(71) Applicant: **Samsung Electronics Co., Ltd.**,
Suwon-si, Gyeonggi-do (KR)

(72) Inventors: **Kyu Cheol Kim**, Seoul (KR); **Ji Hee Kwak**, Seoul (KR); **Ji Hyun Moon**,
Gwangmyeong-si (KR)

(73) Assignee: **SAMSUNG ELECTRONICS CO., LTD.**,
Suwon-si, Gyeonggi-Do (KR)

(**) Term: **15 Years**

(21) Appl. No.: **29/531,421**

(22) Filed: **Jun. 25, 2015**

(30) **Foreign Application Priority Data**

Jan. 13, 2015 (KR) 30-2015-0001613

(51) **LOC (10) Cl.** **14-02**

(52) **U.S. Cl.**
USPC **D14/356**; D14/240

(58) **Field of Classification Search**
USPC D14/434, 125, 137, 188, 300, 356-359,
D14/230, 240, 155, 217, 218, 223, 432,
D14/433, 299, 314, 348; D13/107, 108,
D13/168, 171, 173, 174, 184, 199
CPC G06F 1/16; G06F 1/1613; G06F 1/163
See application file for complete search history.

(56) **References Cited**

U.S. PATENT DOCUMENTS

D555,634 S * 11/2007 Kim D14/214
D613,727 S * 4/2010 Xie D14/240

D625,308 S * 10/2010 Chen D14/356
D626,951 S * 11/2010 Ding D14/240
D638,425 S * 5/2011 Ikeda D14/240
D640,237 S * 6/2011 Lim D14/214
D654,381 S * 2/2012 Petersen D10/15
D695,282 S * 12/2013 Malasani D14/240
D718,740 S * 12/2014 Savage D14/210
D742,374 S * 11/2015 Terasawa D14/240
D748,194 S * 1/2016 St. John D19/26

* cited by examiner

Primary Examiner — Susan Bennett Hattan

Assistant Examiner — Marie Fast Horse

(74) *Attorney, Agent, or Firm* — Ladas & Parry LLP

(57) **CLAIM**

We claim the ornamental design for a cover for data repeater, as shown and described.

DESCRIPTION

FIG. 1 is the front perspective view of a cover for data repeater showing our new design; FIG. 2 is the front view thereof; FIG. 3 is the rear view thereof; FIG. 4 is the left-side view thereof; FIG. 5 is the right-side view thereof; FIG. 6 is the top plan view thereof; and, FIG. 7 is the bottom plan view thereof. The broken lines in the drawings depict parts of the cover for data repeater that form no part of the claimed design. All unshaded surfaces between the broken and solid lines form no part of the claim.

1 Claim, 7 Drawing Sheets

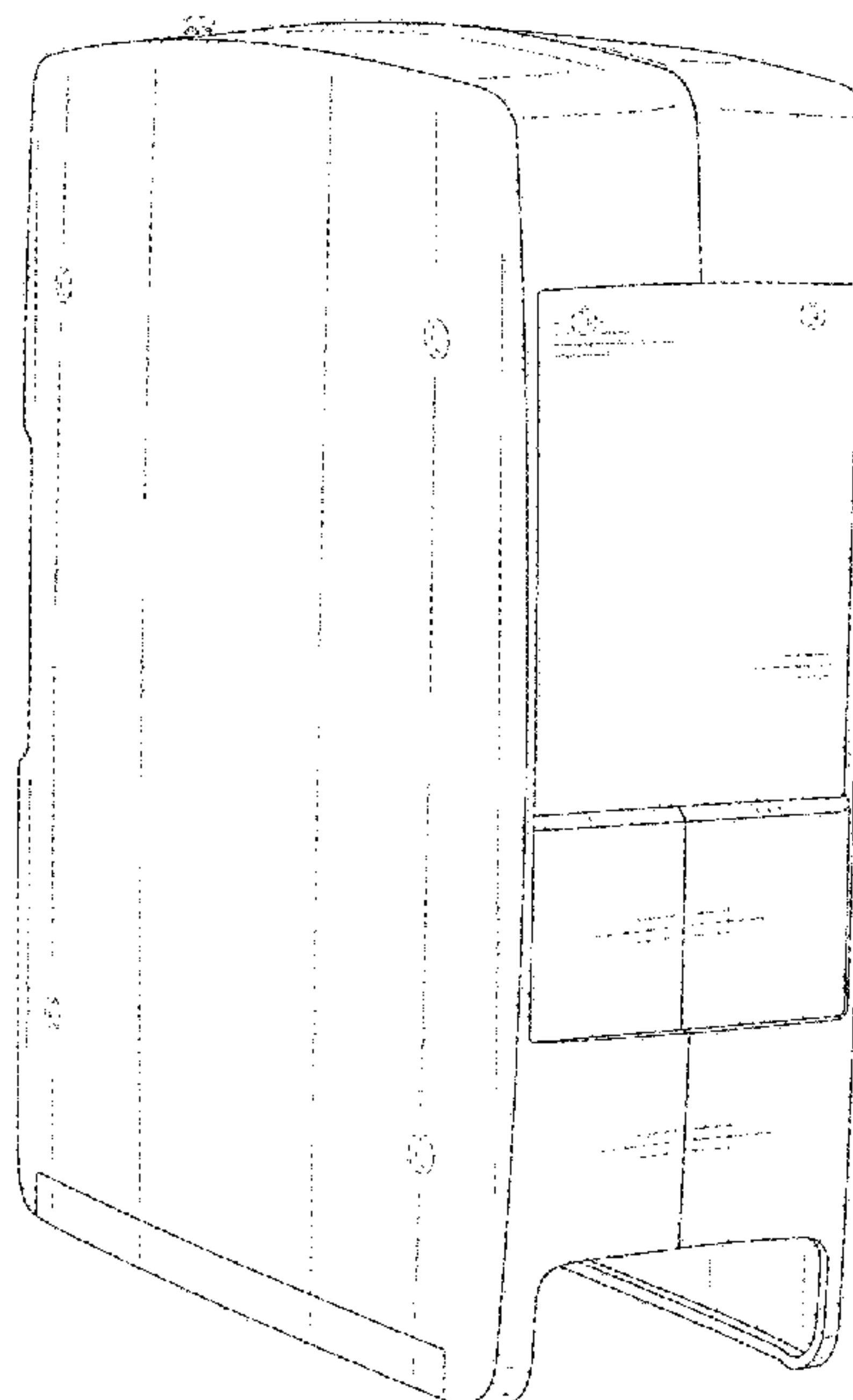

FIG. 1

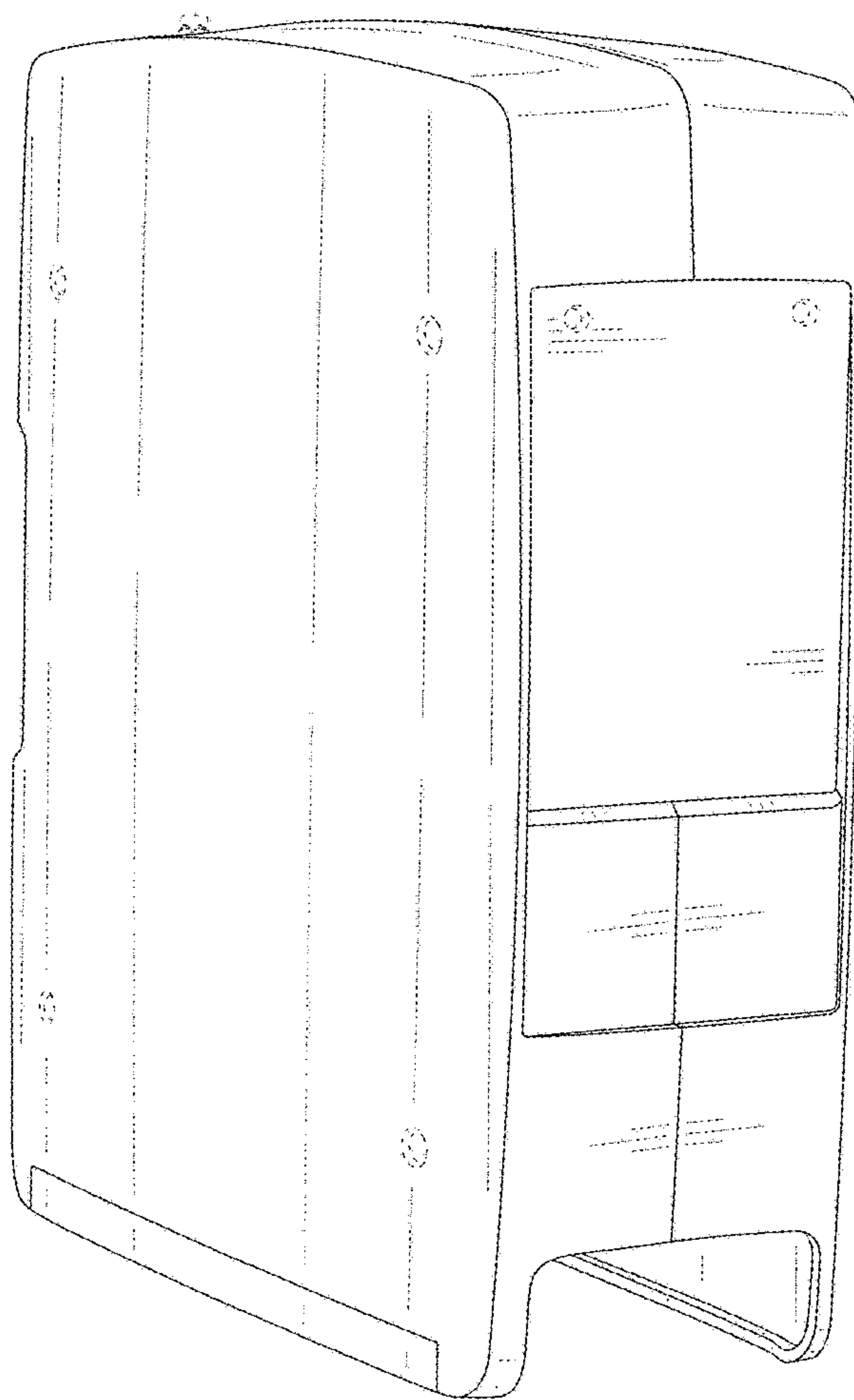

FIG. 2

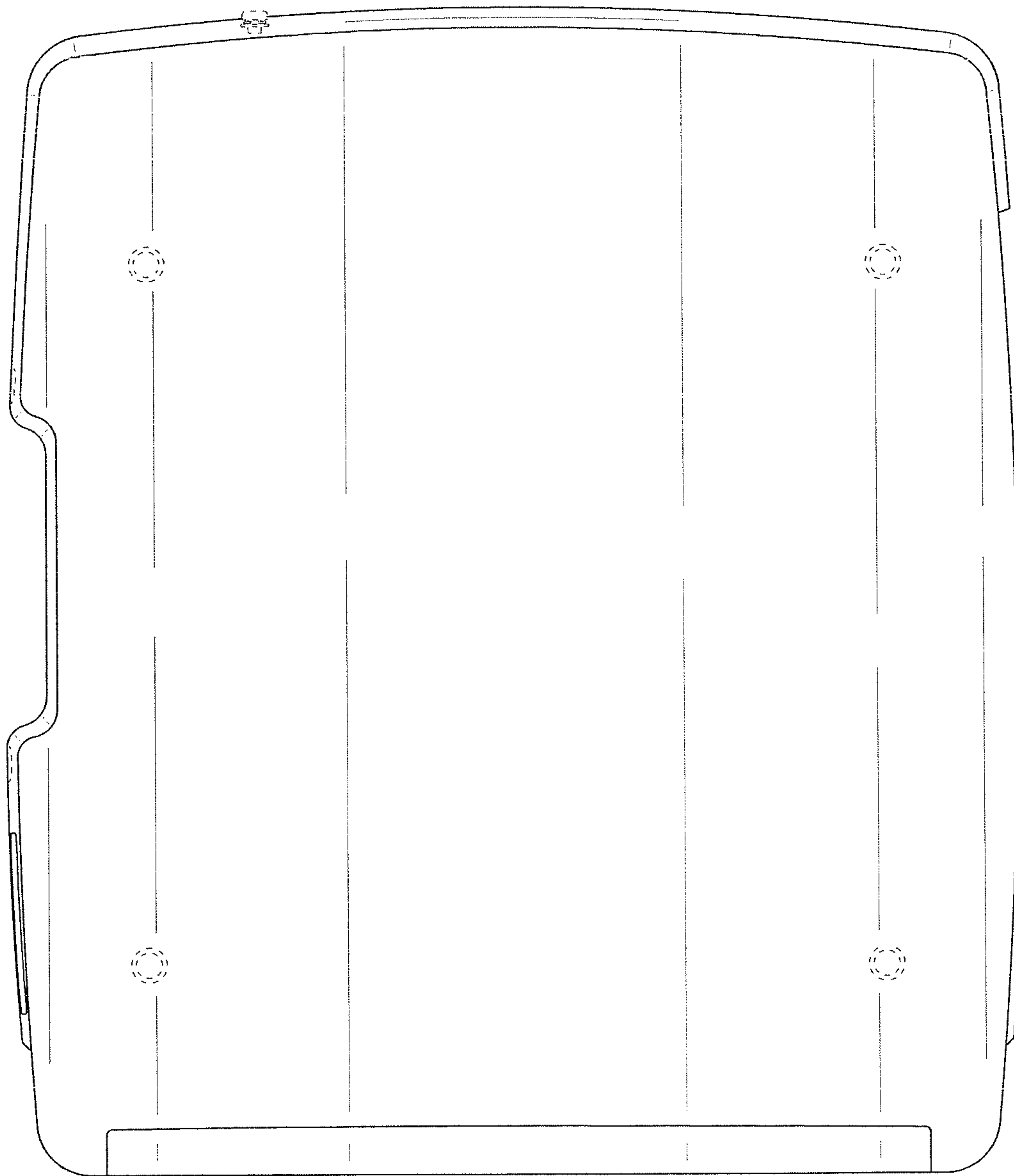

FIG. 3

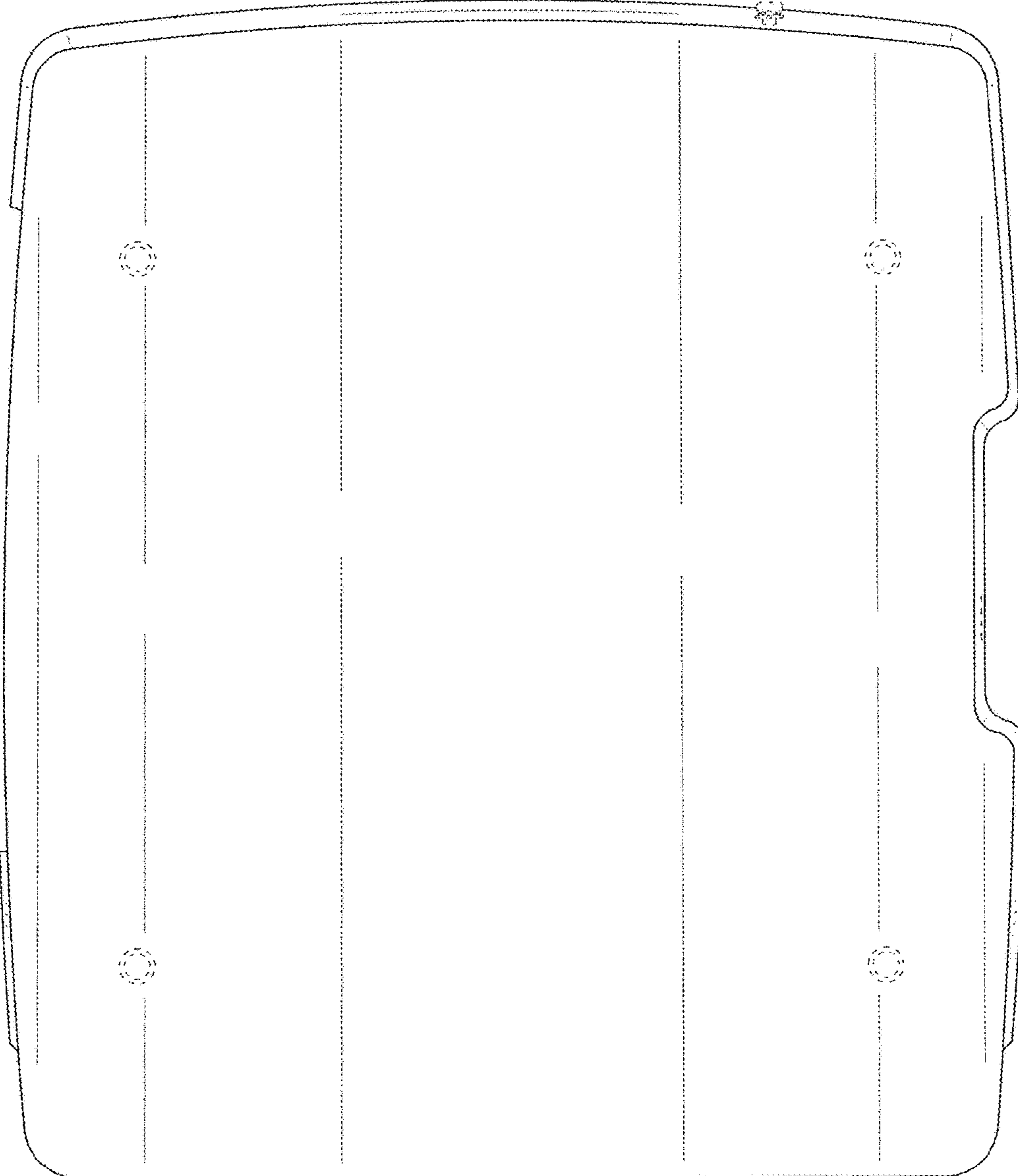

FIG. 4

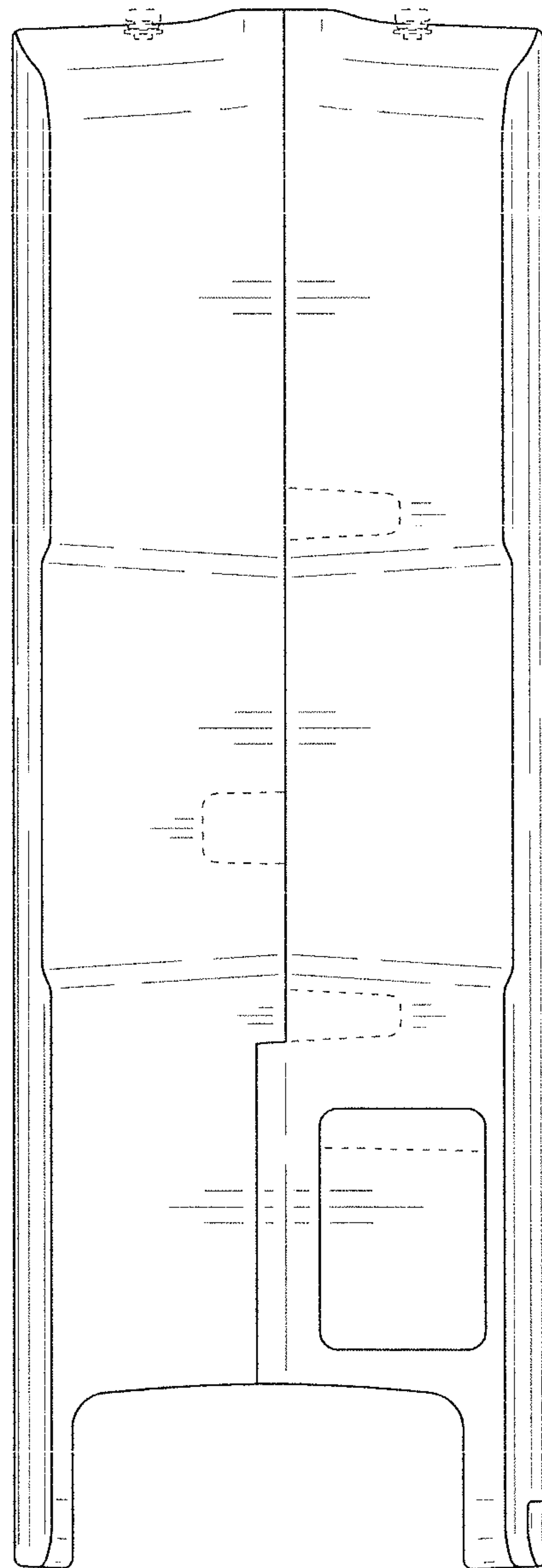

FIG. 5

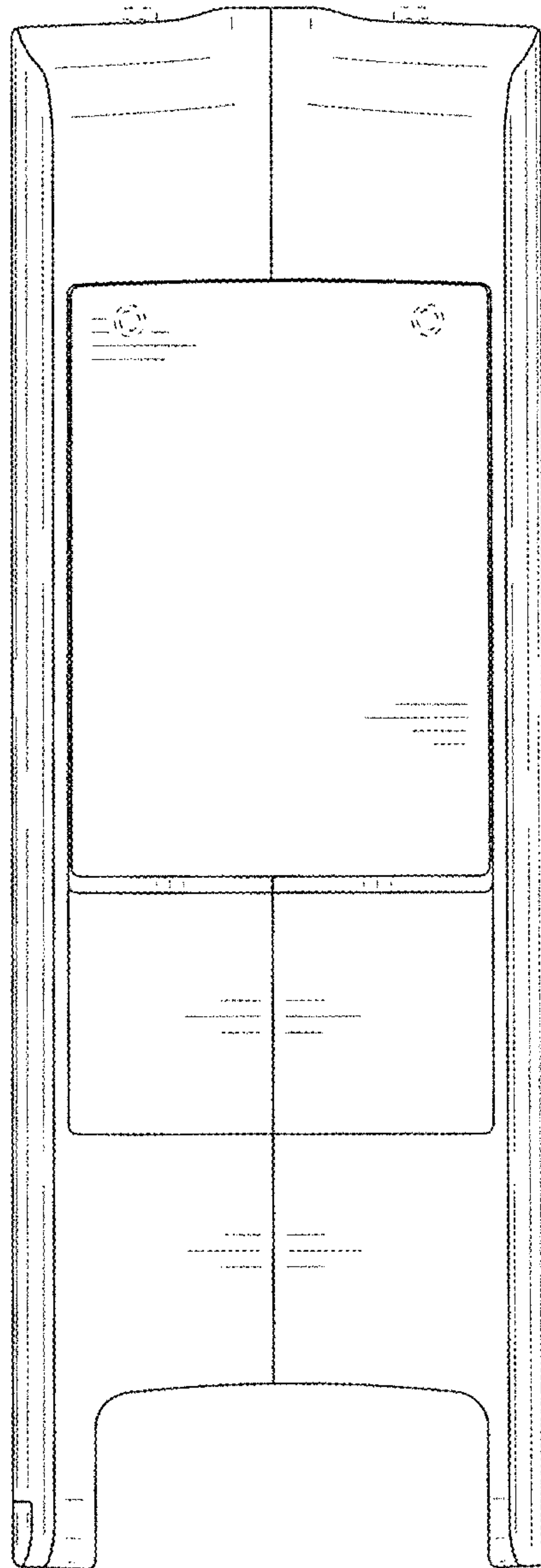

FIG. 6

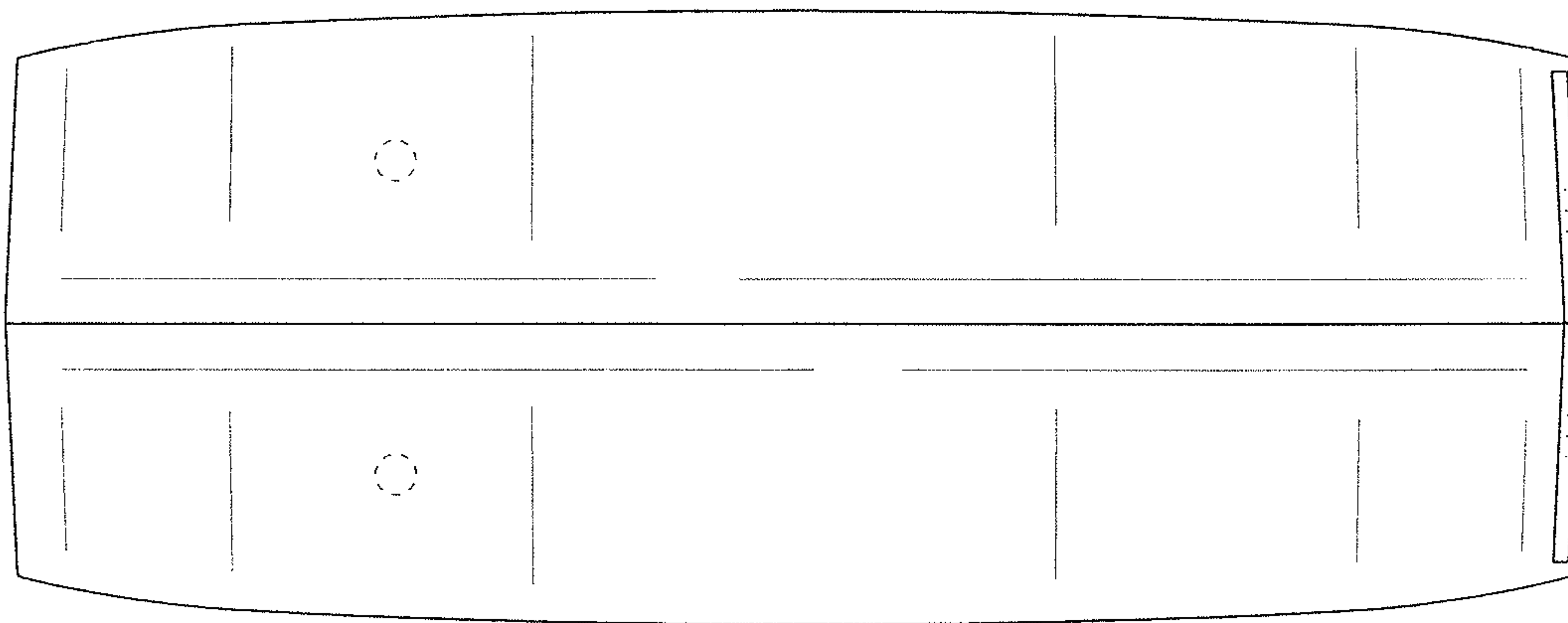

FIG. 7

