



US00D786802S

(12) **United States Design Patent**  
**Majewski**

(10) **Patent No.:** **US D786,802 S**

(45) **Date of Patent:** **\*\* \*May 16, 2017**

(54) **CIRCUIT BREAKER**

(56) **References Cited**

(71) Applicant: **ABB Stotz-Kontakt GmbH**,  
Heidelberg (DE)

U.S. PATENT DOCUMENTS

(72) Inventor: **Joachim Majewski**, Dossenheim (DE)

|              |         |                   |         |
|--------------|---------|-------------------|---------|
| D206,006 S * | 10/1966 | Camp et al. ....  | D13/160 |
| D233,241 S * | 10/1974 | Mune .....        | D13/160 |
| D281,156 S * | 10/1985 | Harper .....      | D13/160 |
| D550,630 S * | 9/2007  | Wang et al. ....  | D13/160 |
| D658,135 S * | 4/2012  | Weber et al. .... | D13/160 |
| D658,136 S * | 4/2012  | Weber et al. .... | D13/160 |

(73) Assignee: **ABB Stotz-Kontakt GMBH**,  
Heidelberg (DE)

\* cited by examiner

(\* ) Notice: This patent is subject to a terminal disclaimer.

*Primary Examiner* — Thomas Johannes

(\*\*) Term: **14 Years**

(74) *Attorney, Agent, or Firm* — Taft Stettinius & Hollister LLP

(21) Appl. No.: **29/448,591**

(57) **CLAIM**

The ornamental design for a circuit breaker, as shown and described.

(22) Filed: **Mar. 13, 2013**

**DESCRIPTION**

(30) **Foreign Application Priority Data**

Sep. 28, 2012 (EM) ..... 002110890-0002

FIG. 1 is a perspective view of a circuit breaker showing my new design.

(51) **LOC (10) Cl.** ..... **13-03**

FIG. 2 is a front elevational view thereof.

(52) **U.S. Cl.**  
USPC ..... **D13/160**

FIG. 3 is a rear elevational view thereof.

(58) **Field of Classification Search**  
USPC ..... D13/158, 159, 160, 161, 162, 184, 199;  
200/43.14, 50.01, 50.21–50.23, 51 R, 293,  
200/400, 401; 361/42, 44, 45, 50, 71,  
361/115, 608, 634

FIG. 4 is a left side elevational view thereof.

FIG. 5 is a right side elevational view thereof.

FIG. 6 is a bottom plan view thereof; and,

FIG. 7 is a top plan view thereof.

The broken line portion of the drawing figures is included to show unclaimed subject matter only and forms no part of the claimed design.

See application file for complete search history.

**1 Claim, 7 Drawing Sheets**

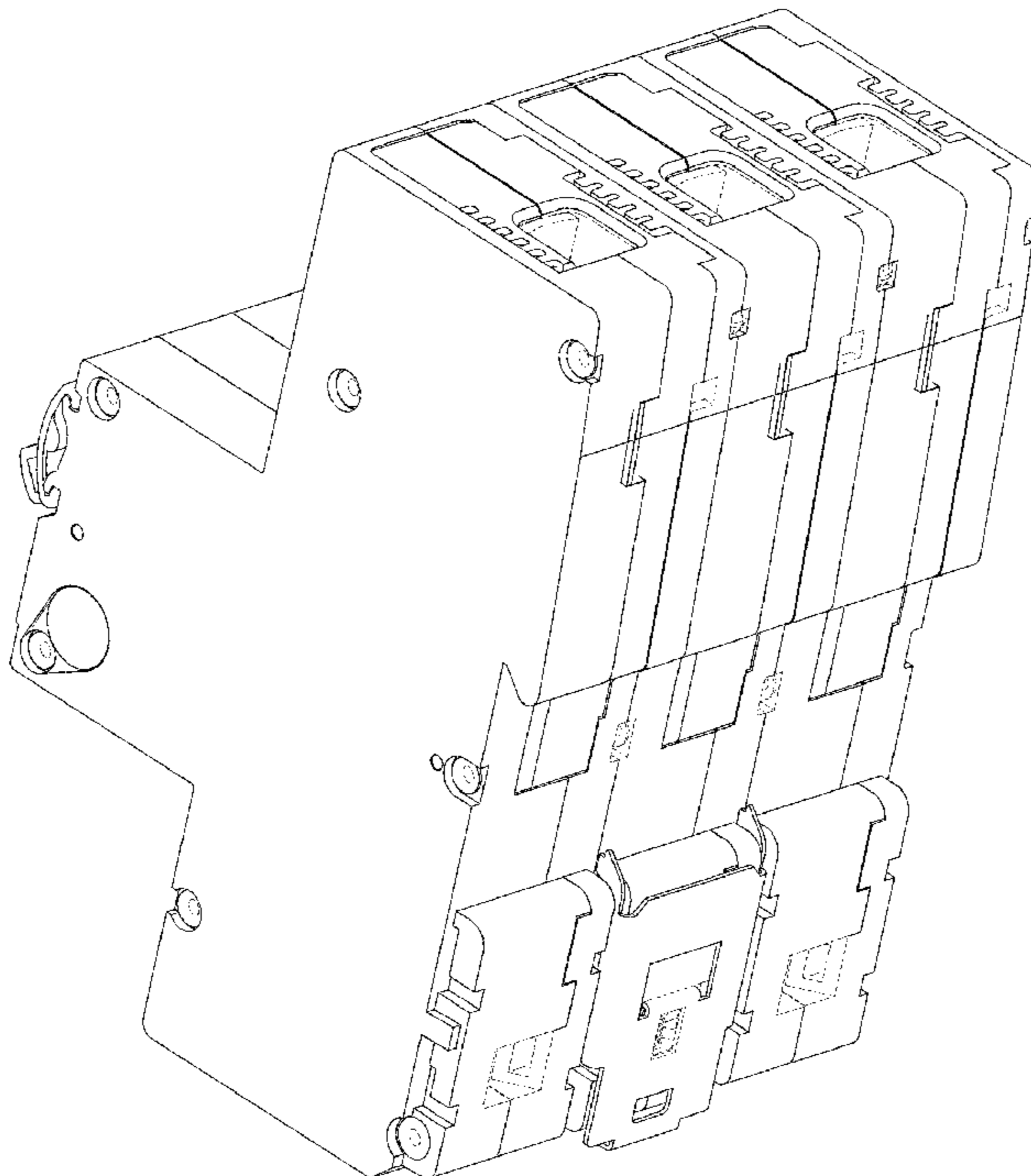

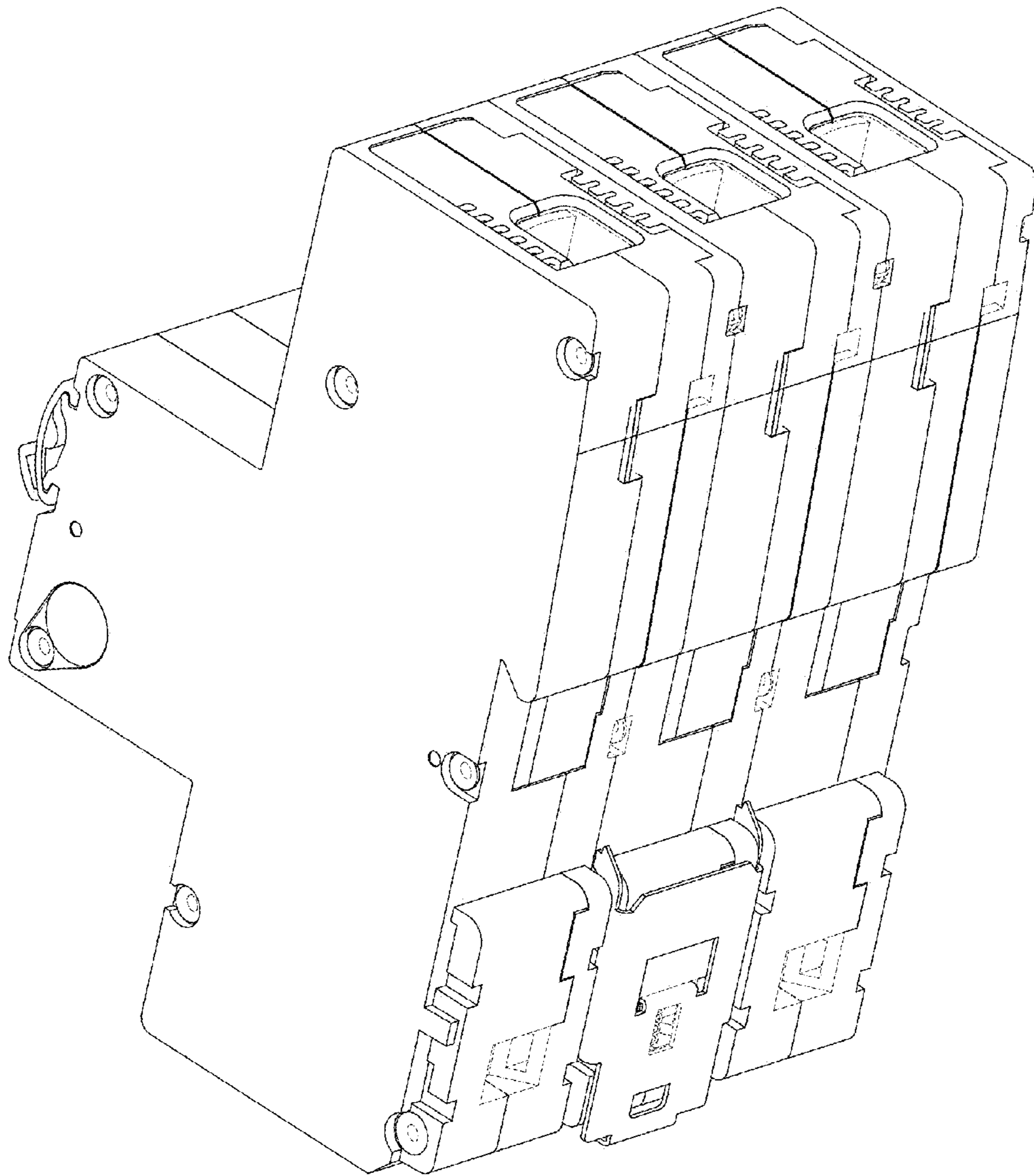
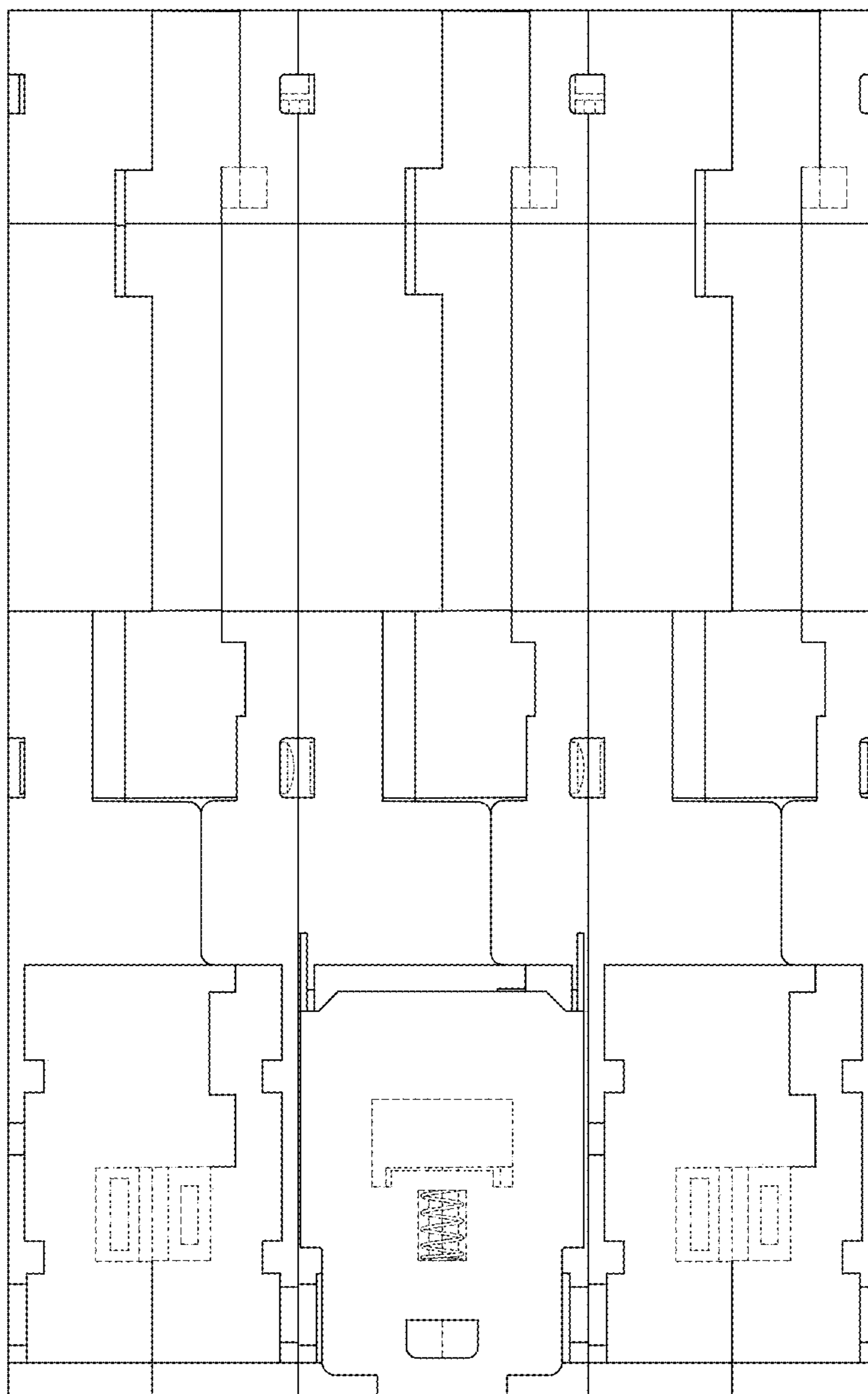
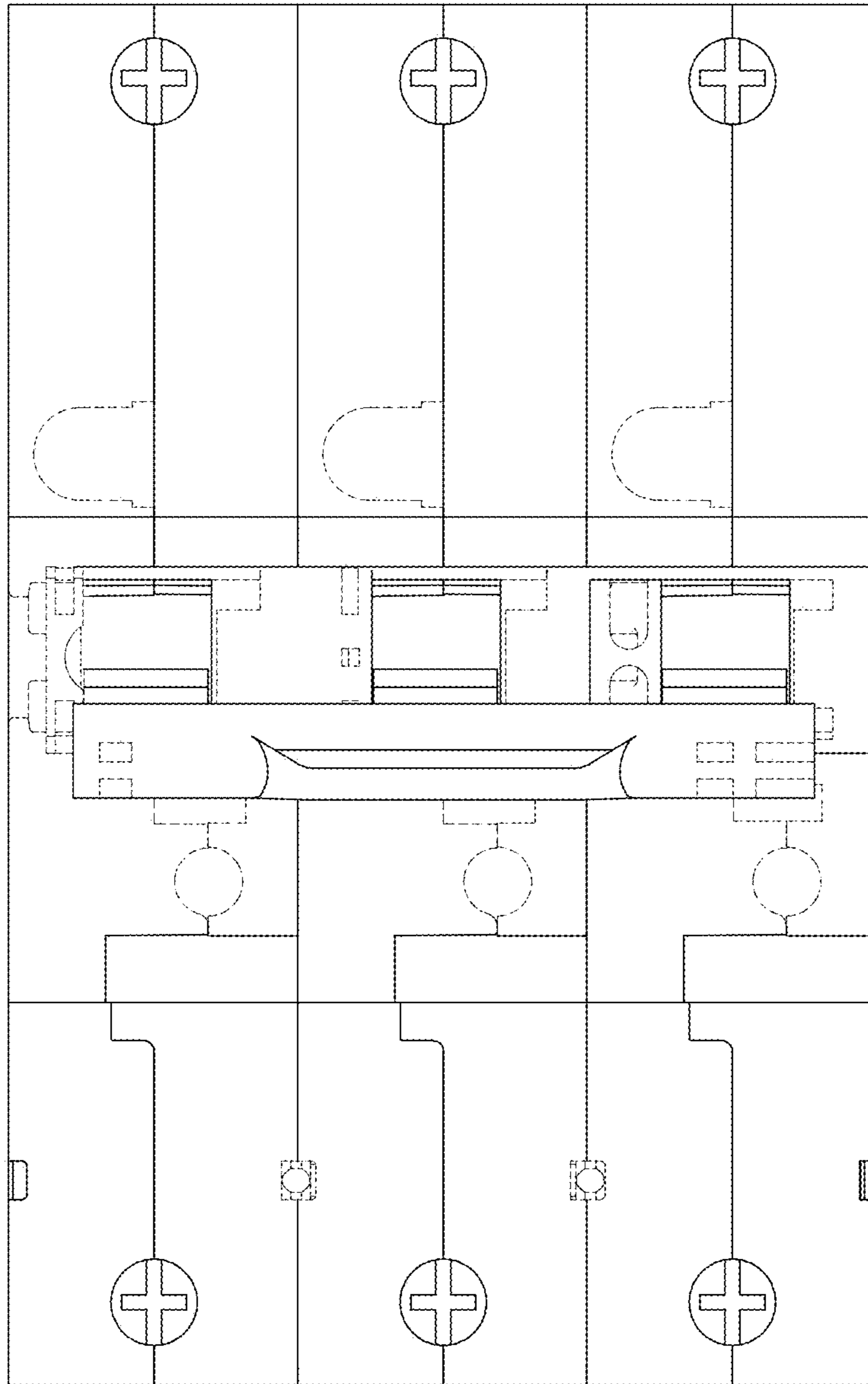

FIG. 1



**FIG. 2**



**FIG. 3**

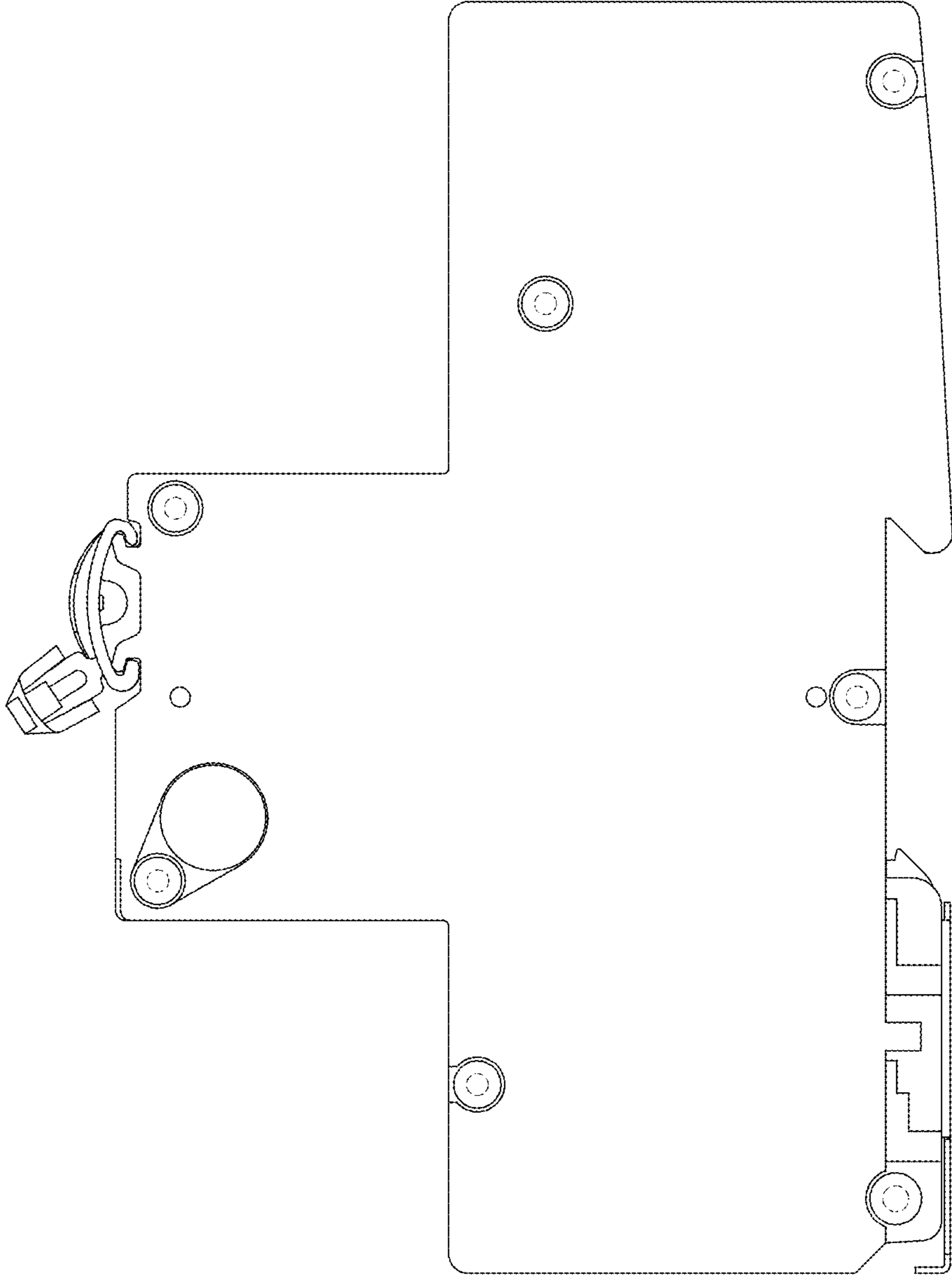

**FIG. 4**

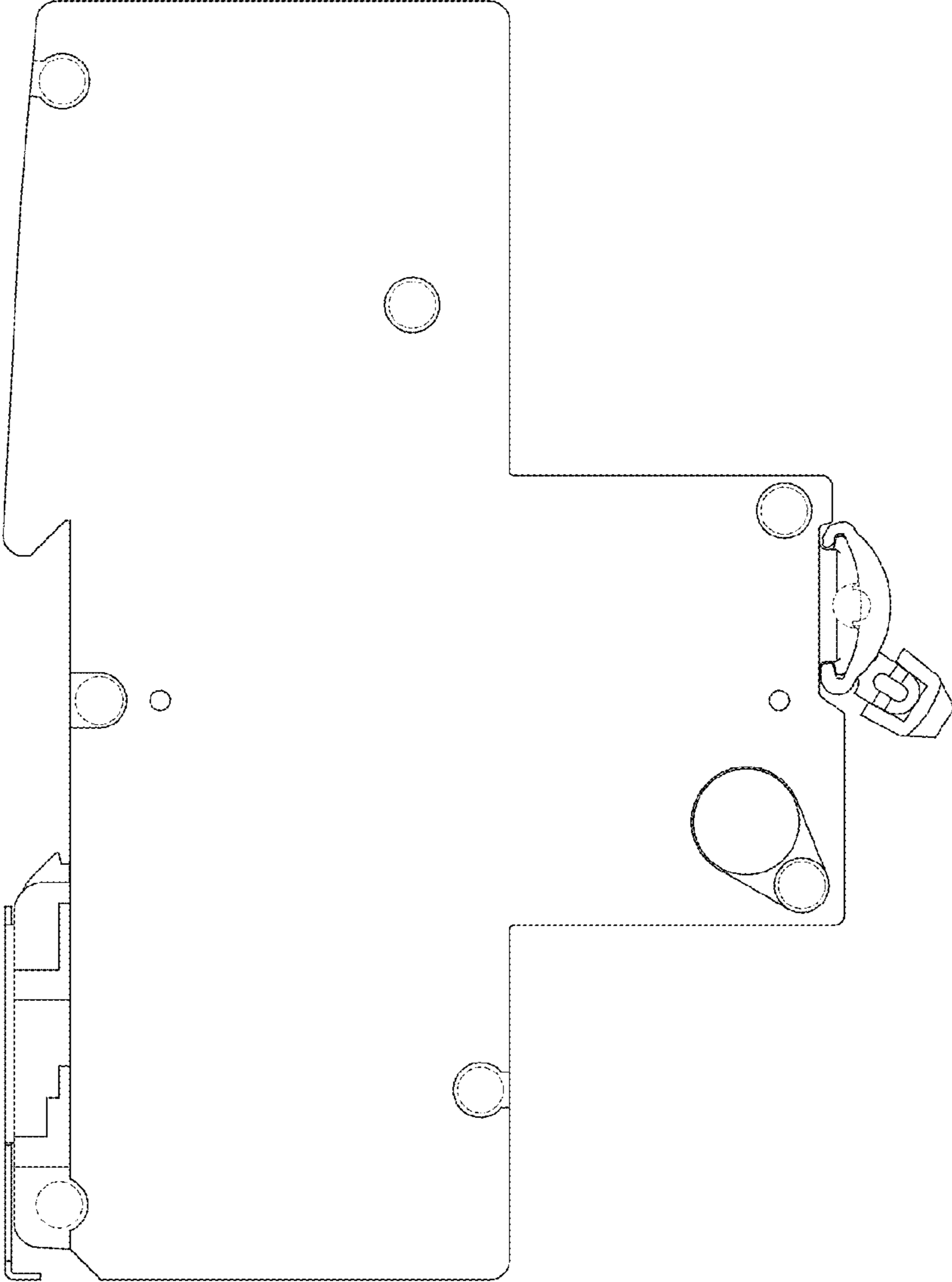

**FIG. 5**

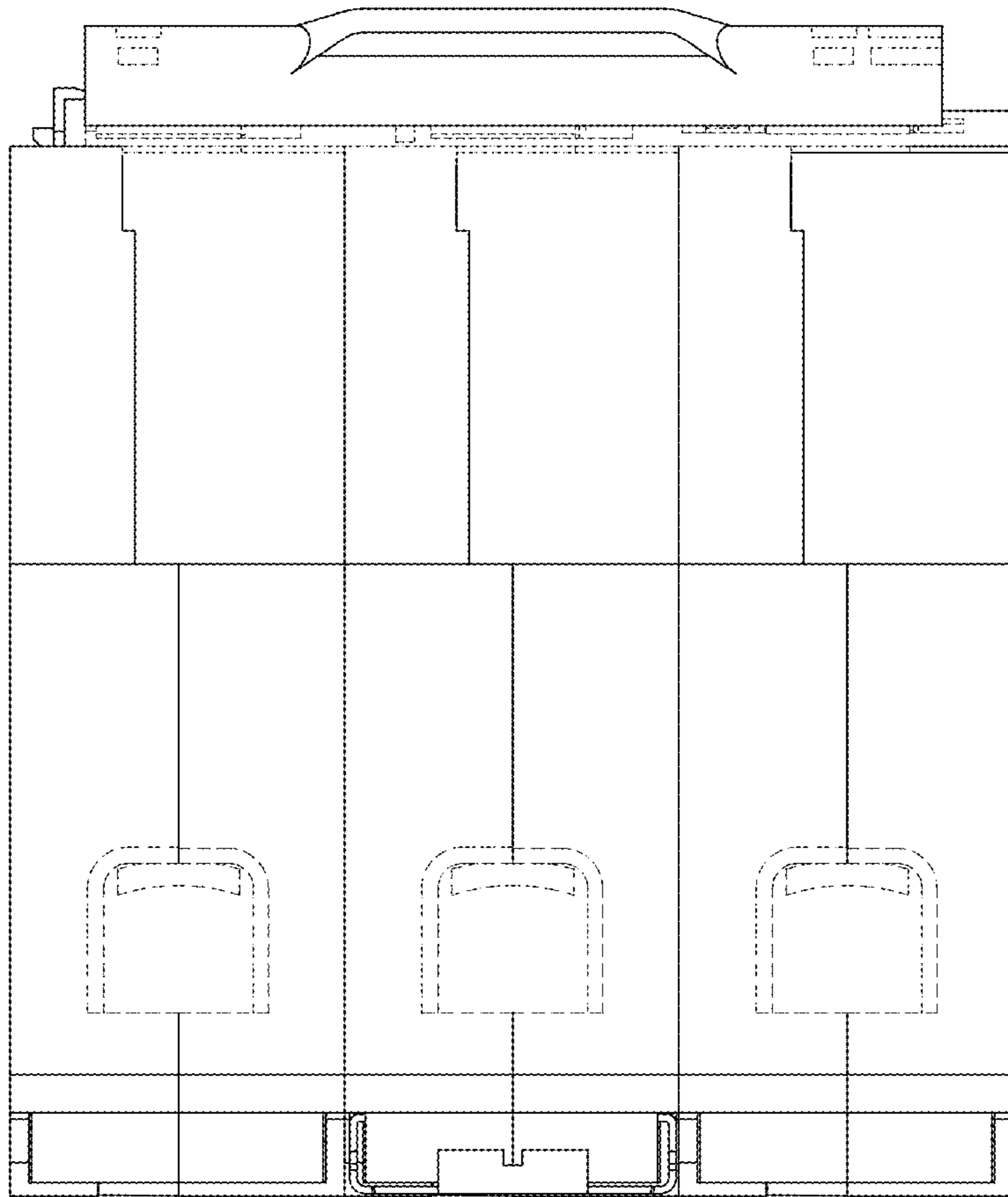

**FIG. 6**

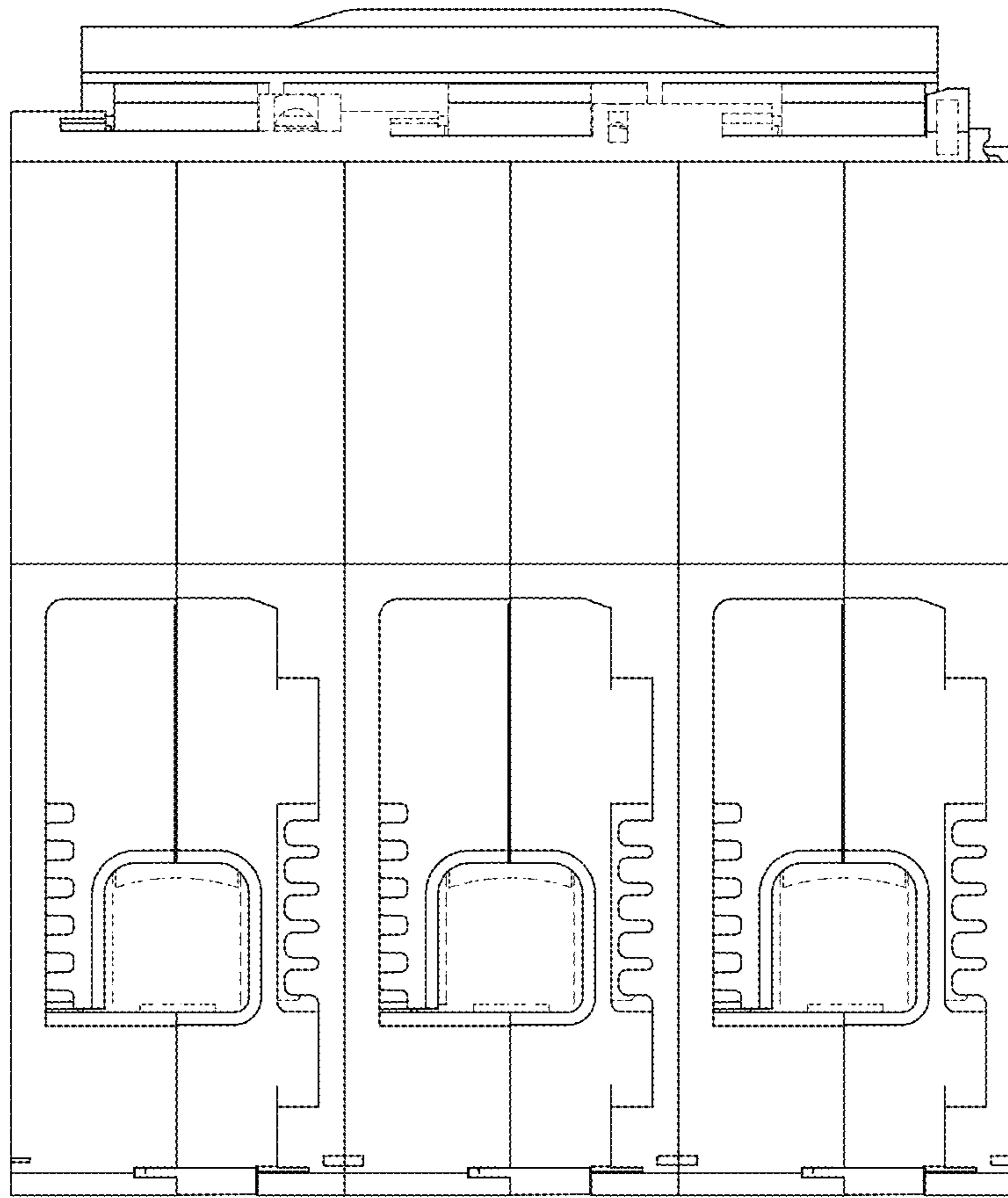

**FIG. 7**