



US00D786782S

(12) **United States Design Patent**
Dixon et al.

(10) **Patent No.:** **US D786,782 S**

(45) **Date of Patent:** **** May 16, 2017**

(54) **TIRE**

(71) Applicant: **The Goodyear Tire & Rubber Company, Akron, OH (US)**

(72) Inventors: **Max Harold Dixon, Kent, OH (US); Austin Gale Young, Wadsworth, OH (US); Robert John Hermann, Cuyahoga Falls, OH (US)**

(73) Assignee: **The Goodyear Tire & Rubber Company, Akron, OH (US)**

(**) Term: **15 Years**

(21) Appl. No.: **29/541,579**

(22) Filed: **Oct. 6, 2015**

(51) **LOC (10) Cl.** **12-15**

(52) **U.S. Cl.**
USPC **D12/563; D12/566**

(58) **Field of Classification Search**
USPC D12/533-567
CPC B60C 1/0016; B60C 11/0306; B60C 11/0302; B60C 3/06; B60C 9/17
See application file for complete search history.

(56) **References Cited**

U.S. PATENT DOCUMENTS

D259,112 S	5/1981	Candiliotis	
D308,503 S *	6/1990	Goergen	D12/560
D384,622 S	10/1997	Scheuren et al.	D12/147
D385,519 S	10/1997	de Briey-Terlinden et al.	D12/147
D388,033 S	12/1997	Scheuren et al.	D12/146
D390,818 S *	2/1998	De Barsy	D12/566
D397,066 S *	8/1998	Grosskopf	D12/566
D399,798 S *	10/1998	Grosskopf	D12/566
D400,479 S	11/1998	Baus	D12/147
D412,302 S	7/1999	Rayman et al.	D12/146
D419,119 S	1/2000	Beauguitte et al.	D12/147
D420,630 S	2/2000	De Coninck et al.	D12/147

D444,107 S	6/2001	Rayman	D12/147
D457,489 S	5/2002	Rayman	D12/579
D457,854 S	5/2002	Rayman	D12/579
D458,585 S	6/2002	Rayman	D12/602
D458,895 S	6/2002	Rayman	D12/579
D464,613 S *	10/2002	Weaver	D12/544
D471,151 S	3/2003	Otsuji	D12/559

(Continued)

Primary Examiner — Robert M Spear

Assistant Examiner — John Voytek

(74) *Attorney, Agent, or Firm* — Robert N. Lipsik

(57) **CLAIM**

The ornamental design for a tire, as shown and described.

DESCRIPTION

FIG. 1 is a perspective view of a tire showing our new design, it being understood that the pattern repeats uniformly throughout the circumference of the tread;

FIG. 2 is a front elevational view thereof;

FIG. 3 is a right side elevational view thereof; the opposite side elevational view being identical thereto;

FIG. 4 is an enlarged fragmentary front elevational view thereof;

FIG. 5 is a perspective view of a second embodiment of a tire showing our new design, it being understood that the pattern repeats uniformly throughout the circumference of the tread and that the opposite side view is identical thereto; and,

FIG. 6 is a front elevational view of a second embodiment, it being understood that an enlarged fragmentary view thereof would be substantially identical to that shown in FIG. 4, with the exception of the inclusion of the sidewall in the claim.

In the drawings, the broken lines showing of the sidewall, inner bead and the peripheral boundary between the tire tread and the sidewall in FIGS. 1 through 4 depict environmental subject matter and form no part of the claimed design.

1 Claim, 4 Drawing Sheets

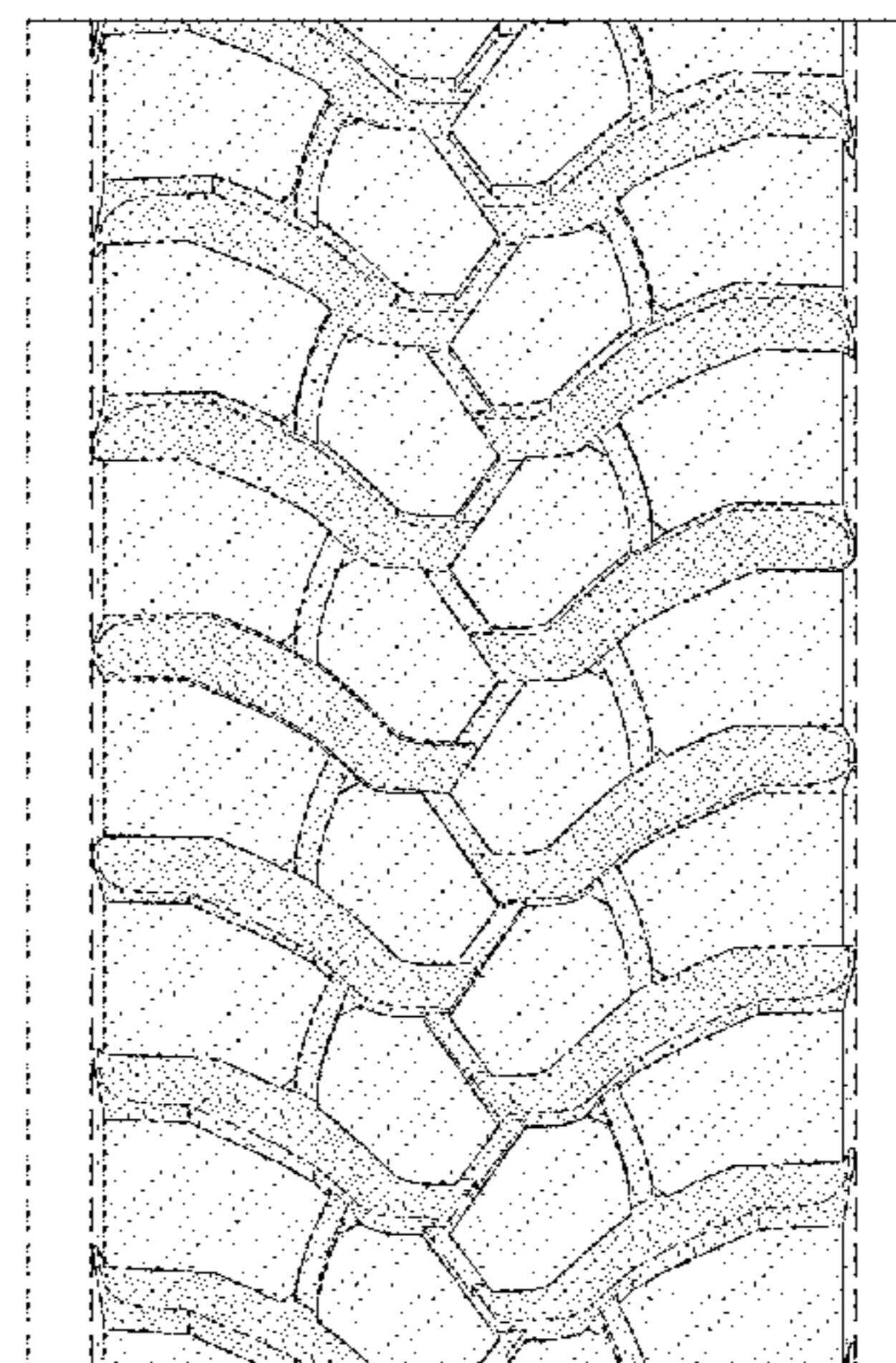
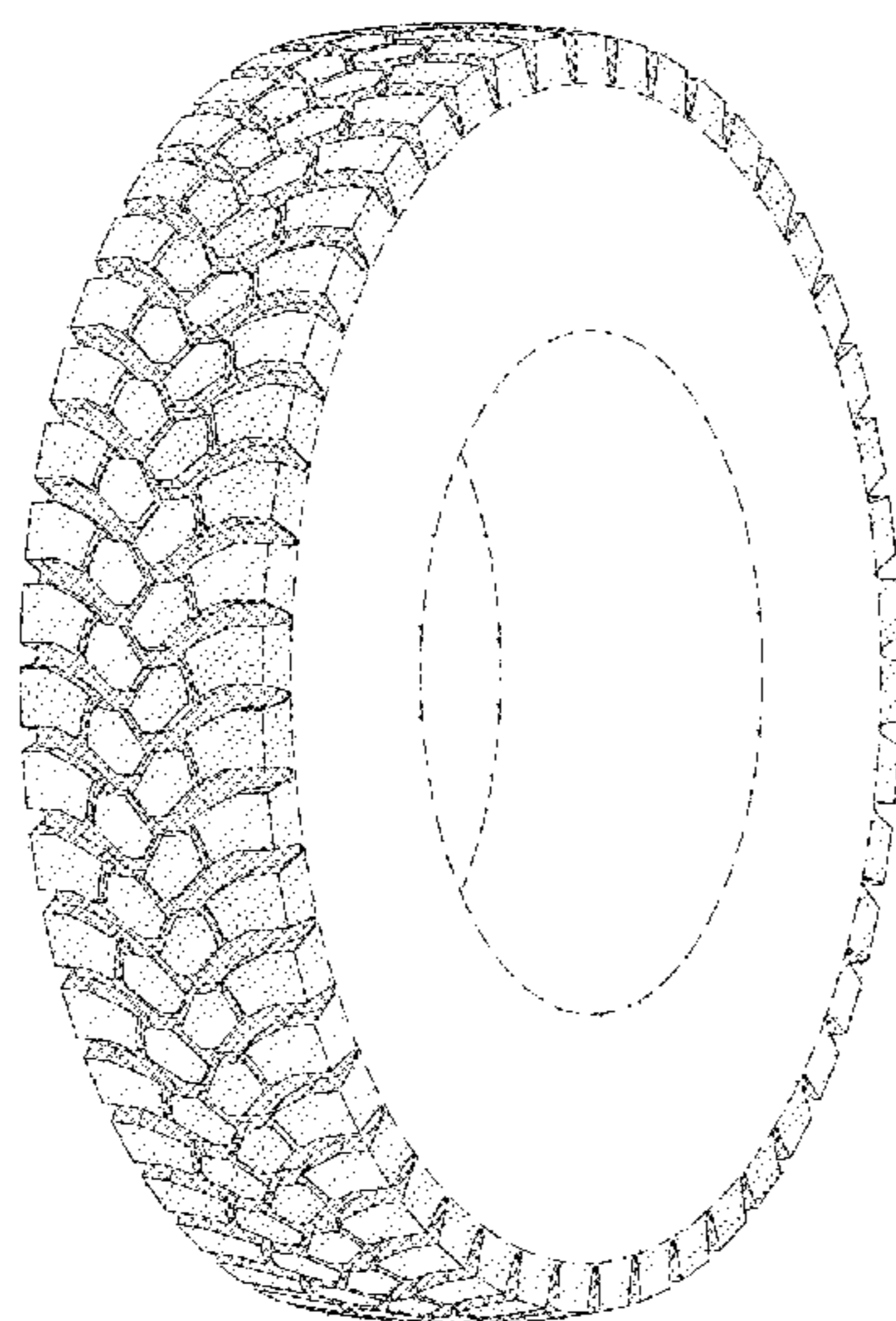

(56)

References Cited

U.S. PATENT DOCUMENTS

D481,668 S	11/2003	Hanna	D12/579
D492,643 S	7/2004	Robert	D12/579
D499,066 S	11/2004	Covey	D12/579
D517,977 S	3/2006	Robert	D12/579
D530,265 S	10/2006	Hutz et al.	D12/579
D549,157 S	8/2007	Maus et al.	D12/544
D549,163 S	8/2007	Maus et al.	D12/579
D573,941 S	7/2008	Song	D12/579
D573,942 S	7/2008	Song	D12/579
D577,657 S	9/2008	Maus et al.	D12/544
D586,731 S	2/2009	Neubauer et al.	D12/579
D604,690 S	11/2009	Dixon et al.	D12/579
D606,005 S *	12/2009	Cerny	D12/544
D609,162 S	2/2010	Dixon et al.	D12/544
D613,674 S *	4/2010	Lo	D12/544
D614,118 S	4/2010	Wells et al.	D12/579
D620,428 S	7/2010	Rayman	D12/579
D622,211 S	8/2010	Maus et al.	D12/579
D648,262 S	11/2011	Hermann et al.	D12/579
D649,927 S *	12/2011	Cerny	D12/544
D656,085 S	3/2012	Maus et al.	D12/544
D664,914 S	8/2012	Dixon et al.	D12/579
D673,896 S	1/2013	Dixon et al.	D12/581
D678,831 S	3/2013	Hermann et al.	D12/579
D695,210 S	12/2013	Tanaka	D12/600
D731,956 S *	6/2015	Wang	D12/564

* cited by examiner

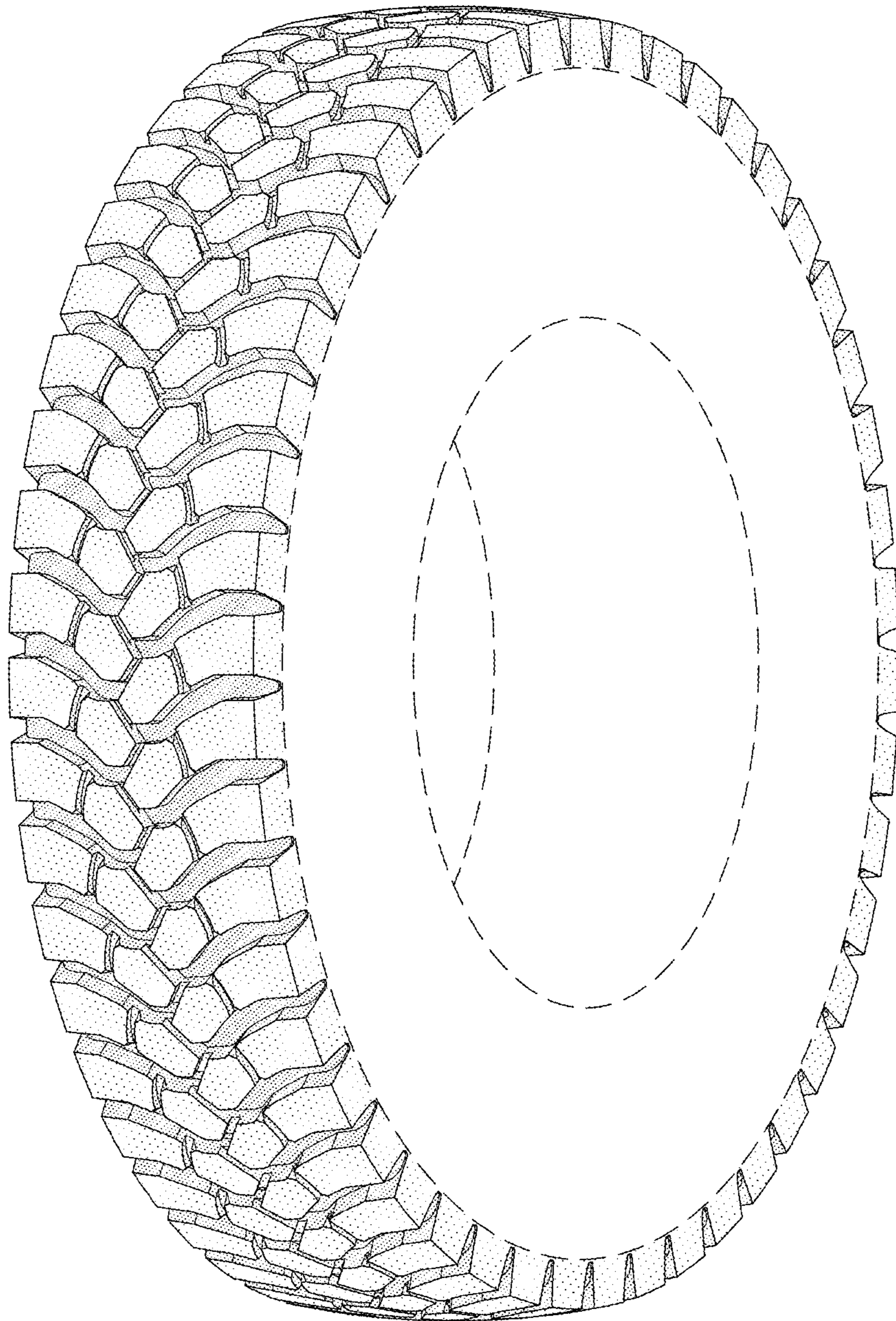

FIG-1

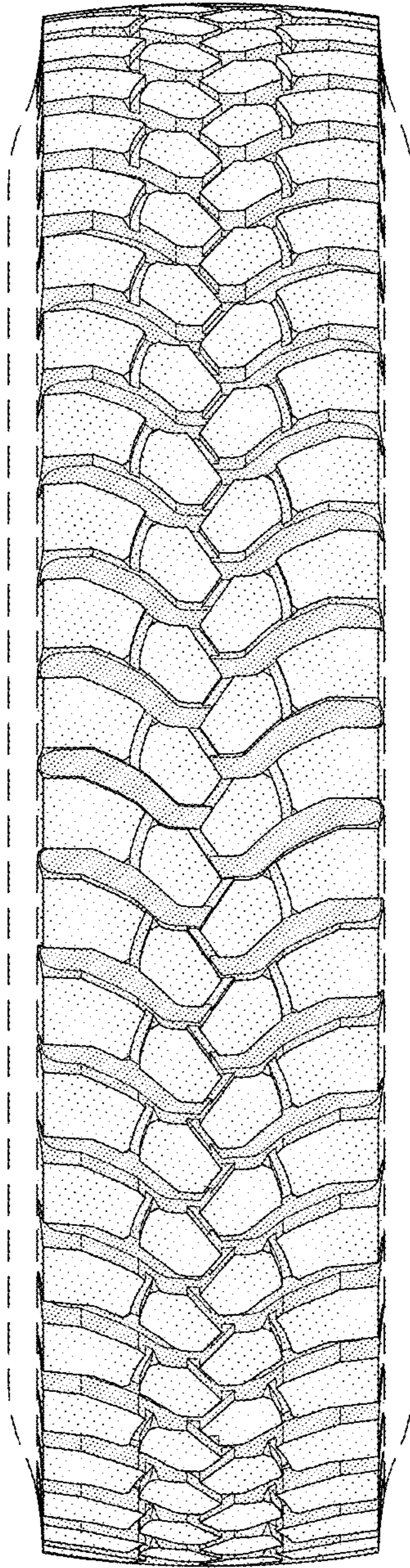

FIG-2

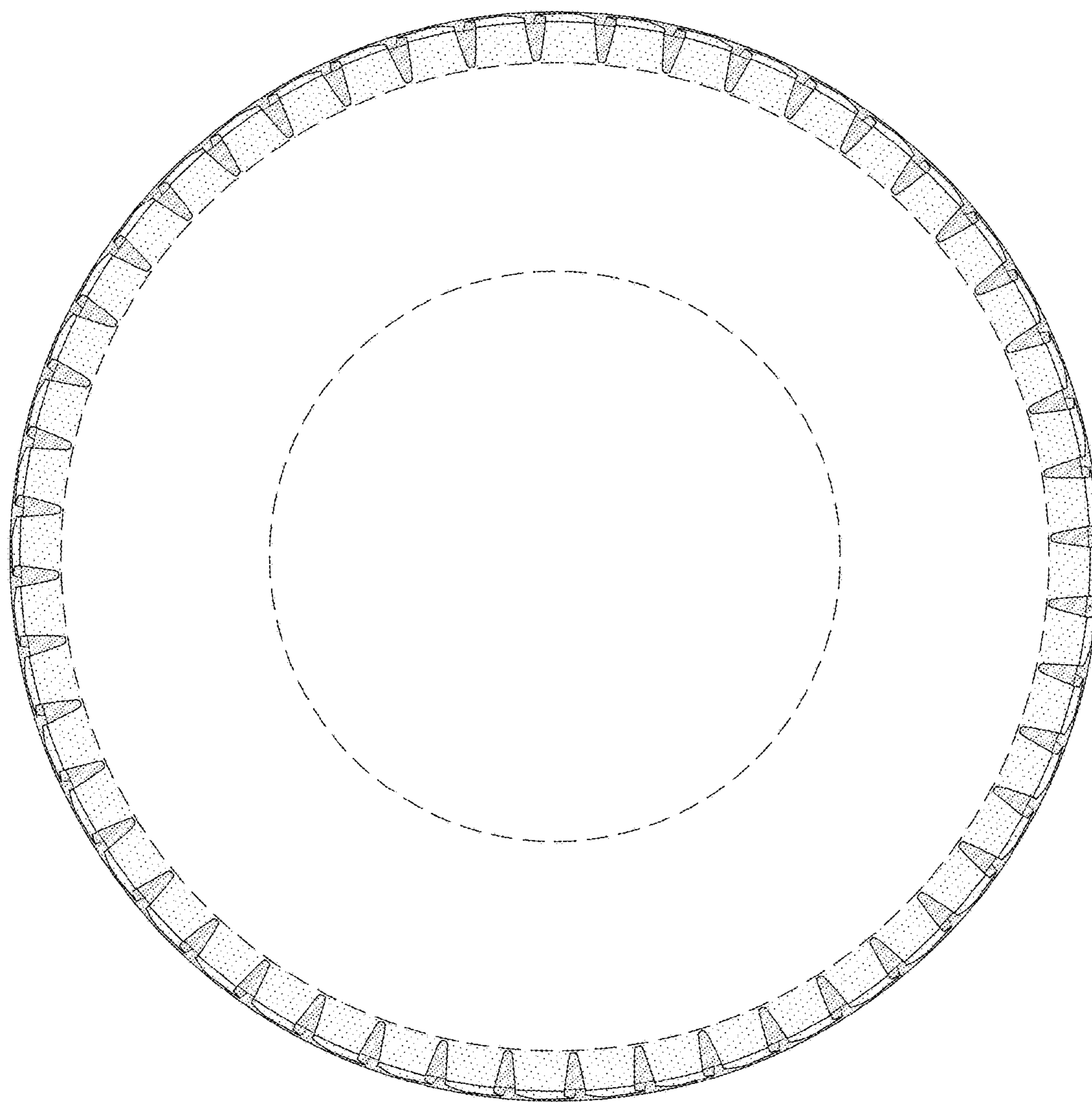

FIG-3

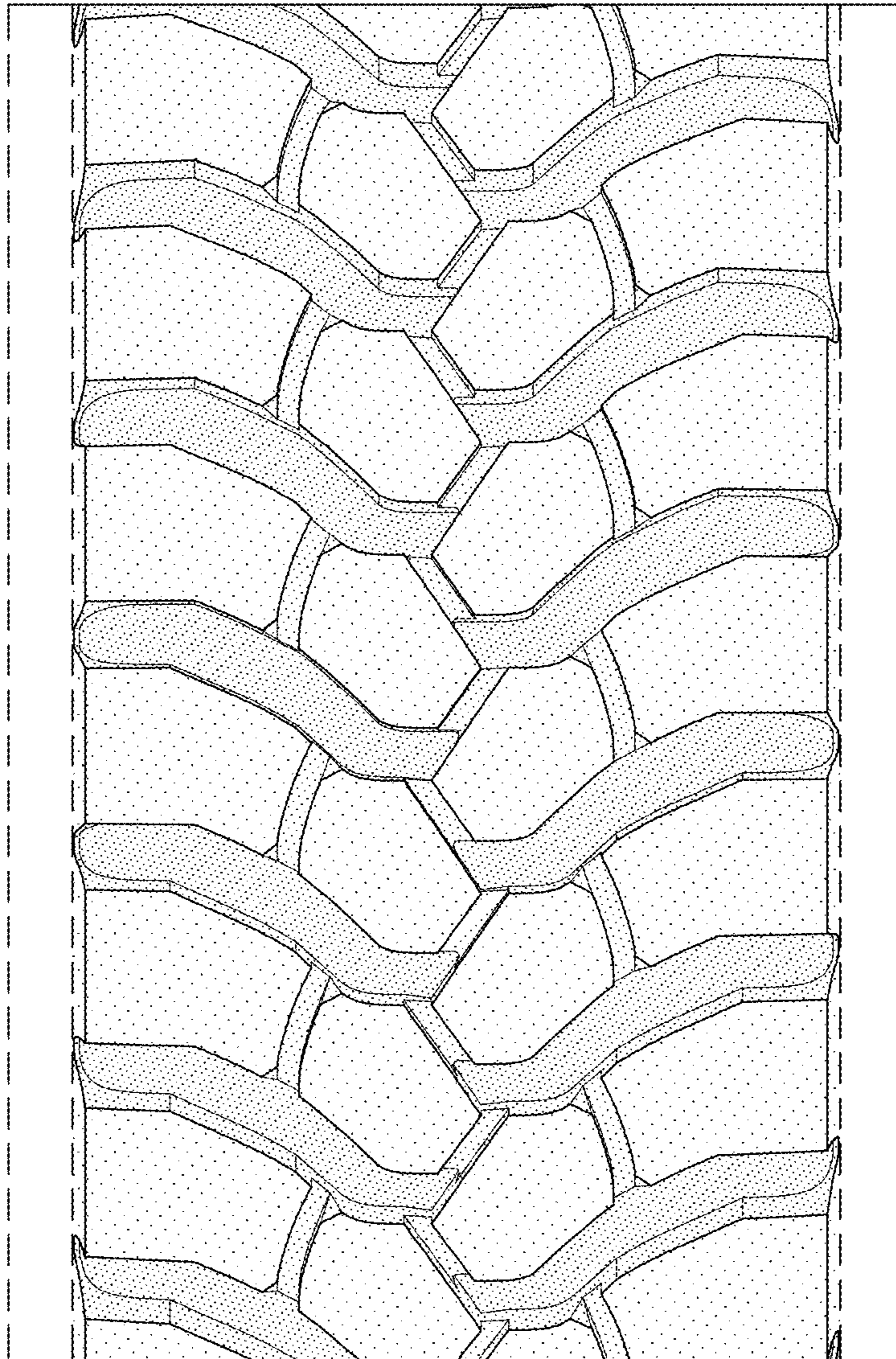

FIG-4