



US00D786781S

(12) **United States Design Patent**  
**Takei**

(10) **Patent No.:** **US D786,781 S**

(45) **Date of Patent:** **\*\* May 16, 2017**

(54) **TREAD OF AN AUTOMOBILE TIRE**

(71) Applicant: **BRIDGESTONE CORPORATION,**  
Tokyo (JP)

(72) Inventor: **Ataka Takei,** Tokyo (JP)

(73) Assignee: **BRIDGESTONE CORPORATION,**  
Chuo-ku, Tokyo (JP)

(\*\*) Term: **14 Years**

(21) Appl. No.: **29/522,887**

(22) Filed: **Apr. 3, 2015**

(30) **Foreign Application Priority Data**

Oct. 6, 2014 (JP) ..... 2014-022322

(51) **LOC (10) Cl.** ..... **12-15**

(52) **U.S. Cl.**  
USPC ..... **D12/563**

(58) **Field of Classification Search**  
USPC ..... D12/533-567  
CPC ..... B60C 1/0016; B60C 11/0306; B60C  
11/0302; B60C 3/06; B60C 9/17  
See application file for complete search history.

(56) **References Cited**

**U.S. PATENT DOCUMENTS**

D610,963 S \* 3/2010 Ochi ..... D12/552  
D610,964 S \* 3/2010 Dixon ..... D12/552

D615,479 S \* 5/2010 Lee ..... D12/552  
D683,301 S \* 5/2013 Kang ..... D12/552  
D717,725 S \* 11/2014 Fujita ..... D12/552  
D721,323 S \* 1/2015 Caron ..... D12/563  
D733,038 S \* 6/2015 Raatikainen ..... D12/545  
D733,639 S \* 7/2015 Fontaine ..... D12/563  
D754,058 S \* 4/2016 Caron ..... D12/534

\* cited by examiner

*Primary Examiner* — Robert M Spear

*Assistant Examiner* — John Voytek

(74) *Attorney, Agent, or Firm* — Sughrue Mion, PLLC

(57) **CLAIM**

The ornamental design for a tread of an automobile tire, as shown and described.

**DESCRIPTION**

FIG. 1 is a perspective view of a tread of an automobile tire showing my design;  
FIG. 2 is a front view thereof;  
FIG. 3 is a top view thereof;  
FIG. 4 is a right side view thereof;  
FIG. 5 is a fragmentary enlarged front view showing the details of the tread portion thereof;  
FIG. 6 is a section view taken along line 6-6 in FIG. 5; and,  
FIG. 7 is a section view taken along line 7-7 in FIG. 5.  
The broken lines in the drawings show portions of the tire that are not being claimed and thus form no part of the claimed design.

**1 Claim, 7 Drawing Sheets**

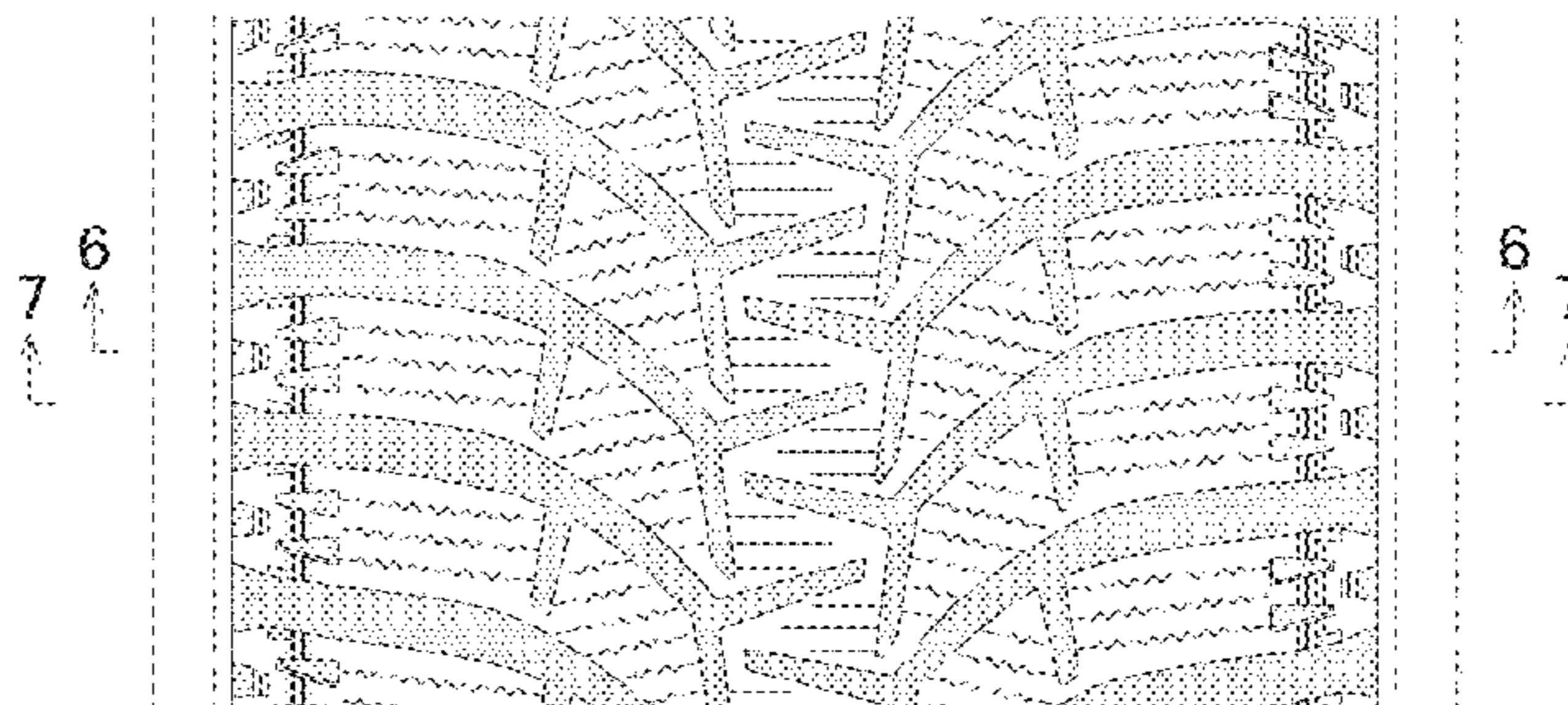
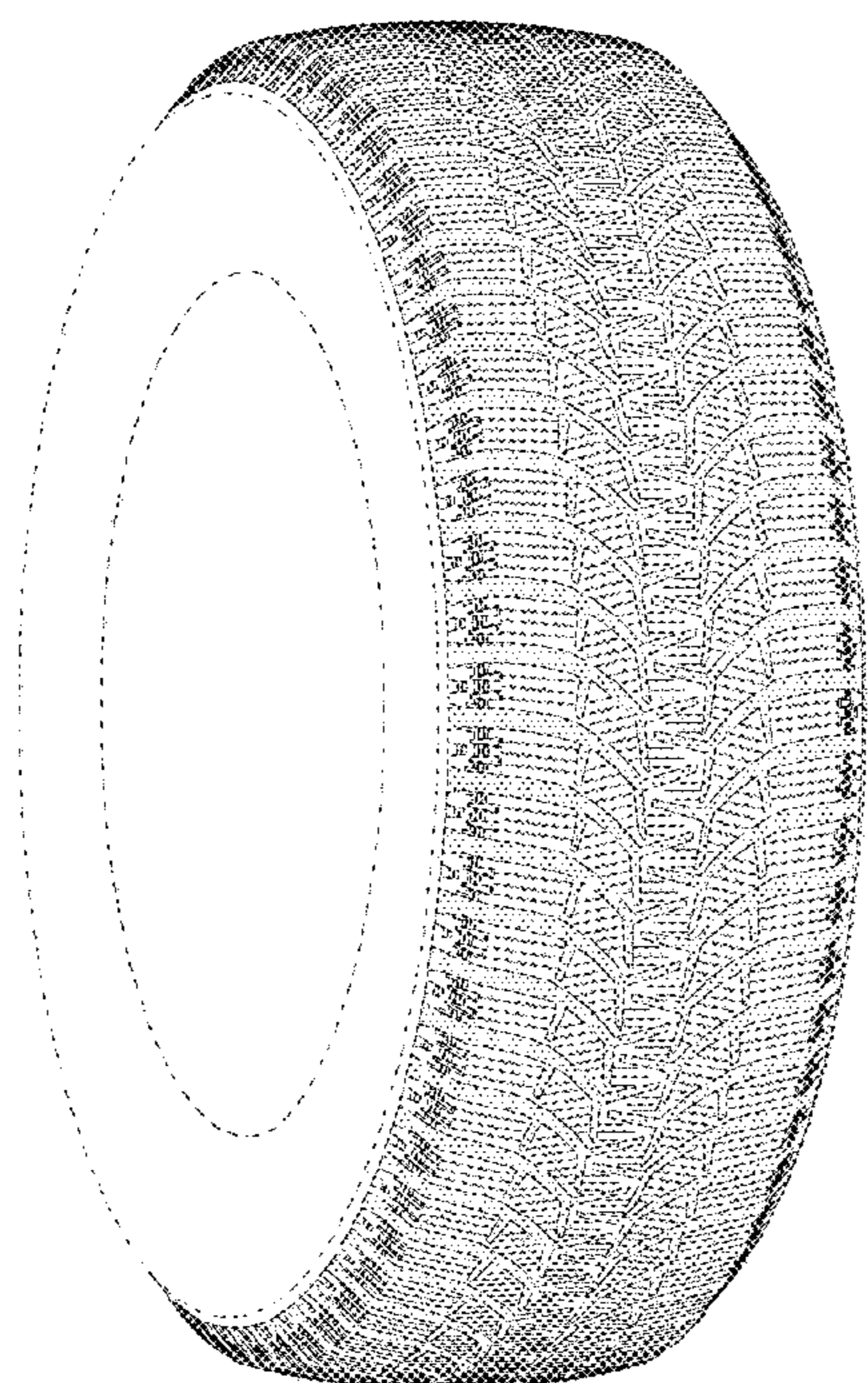

*FIG. 1*

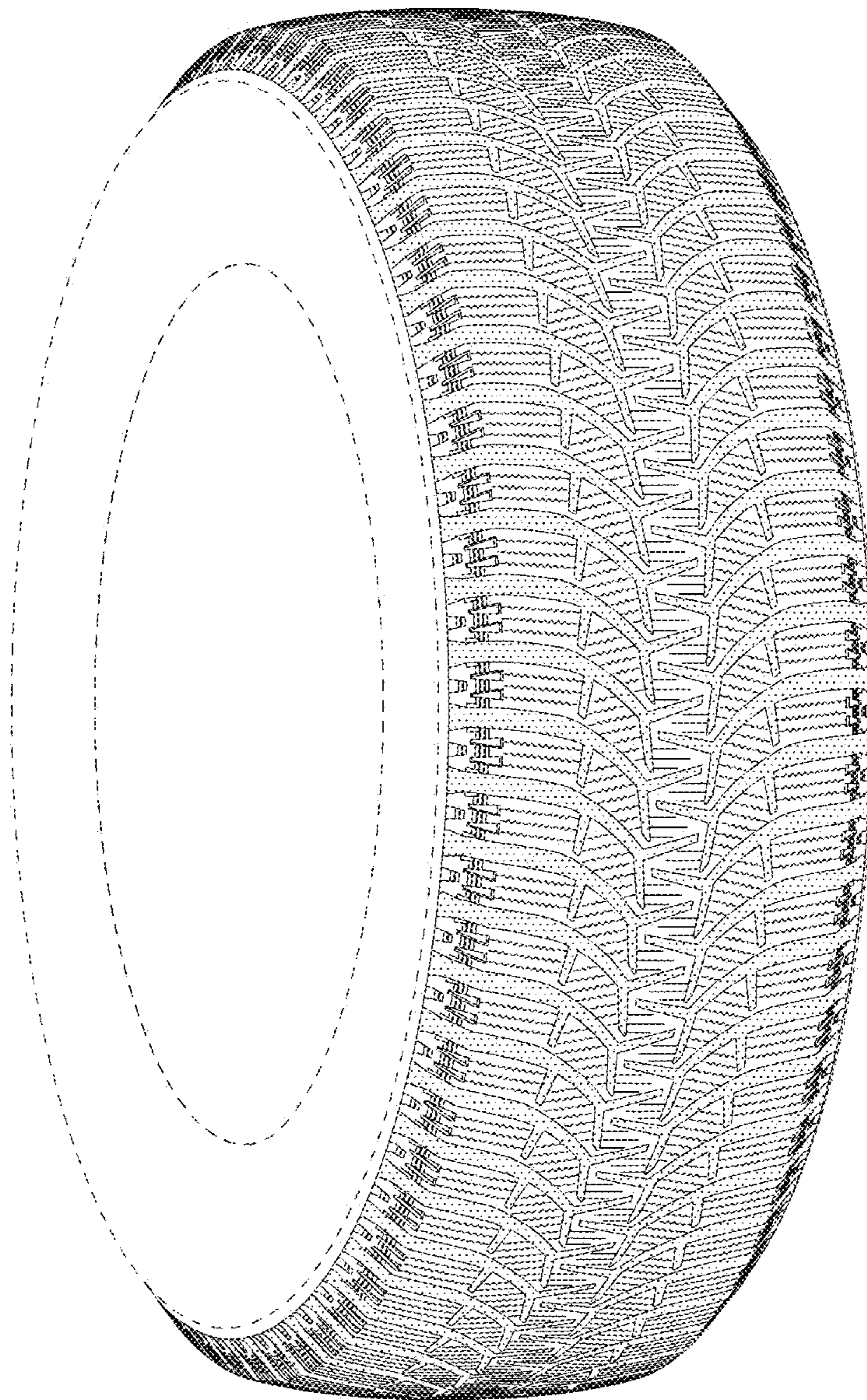

*FIG. 2*

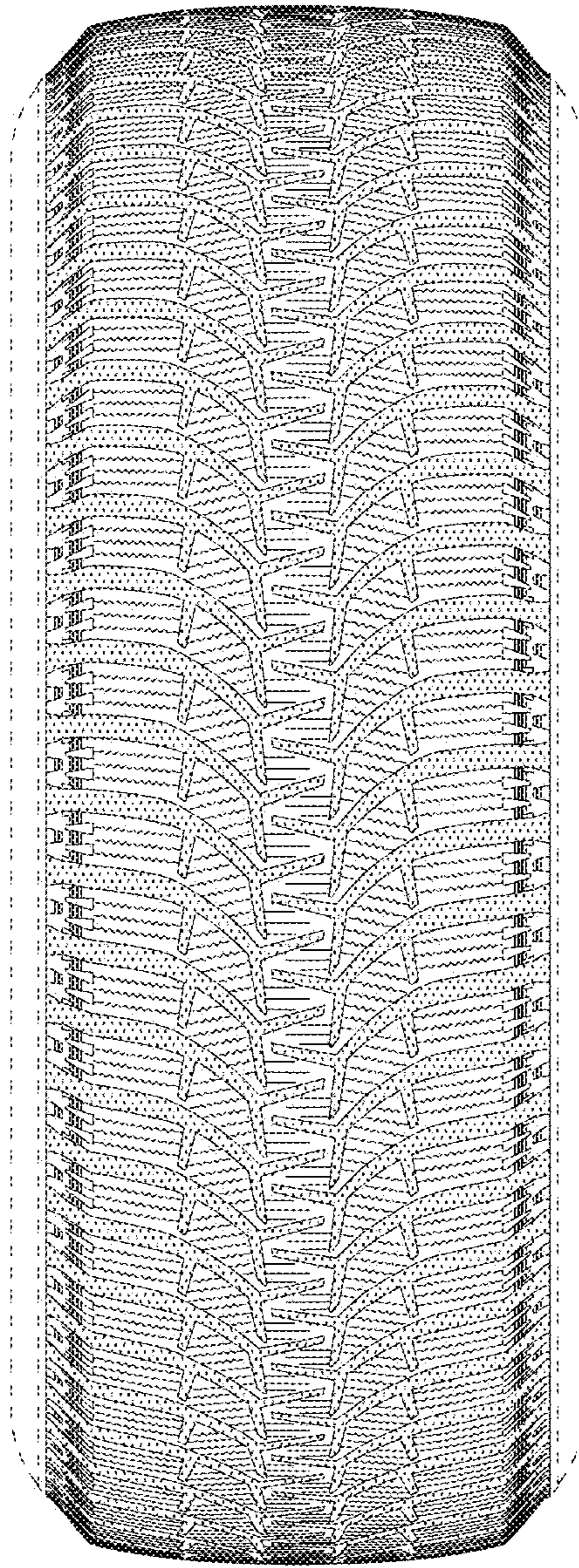

*FIG. 3*

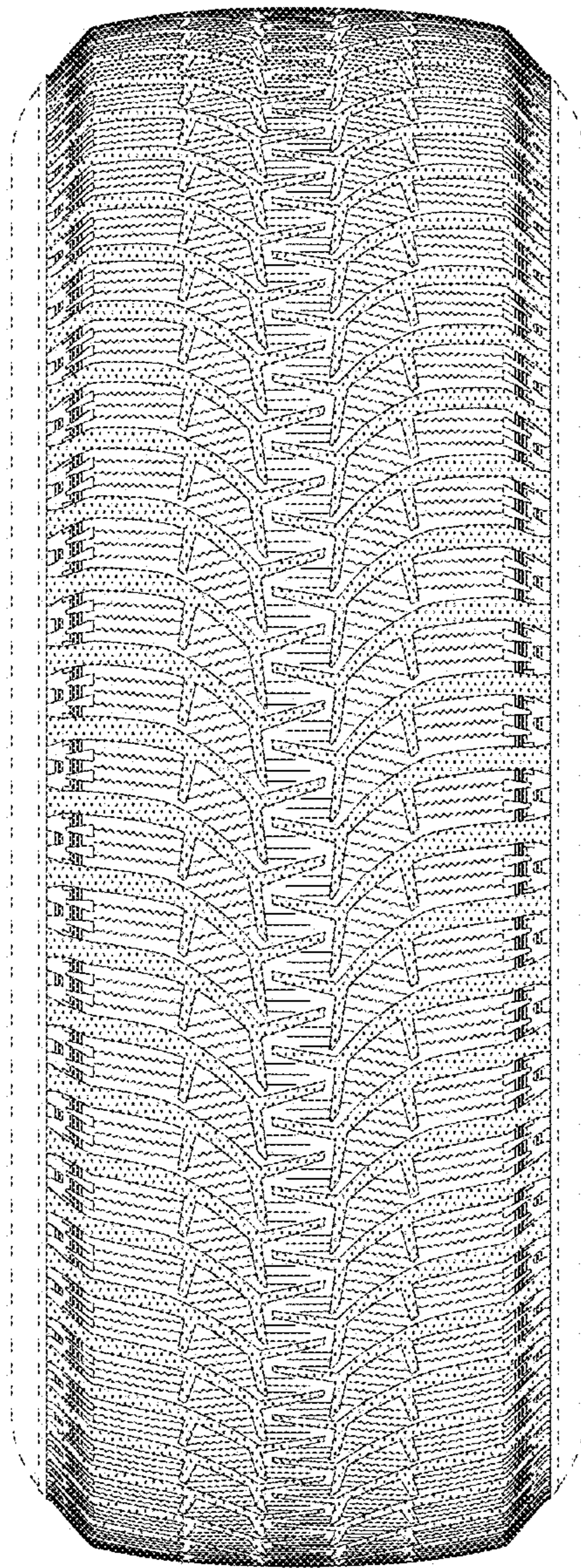

*FIG. 4*

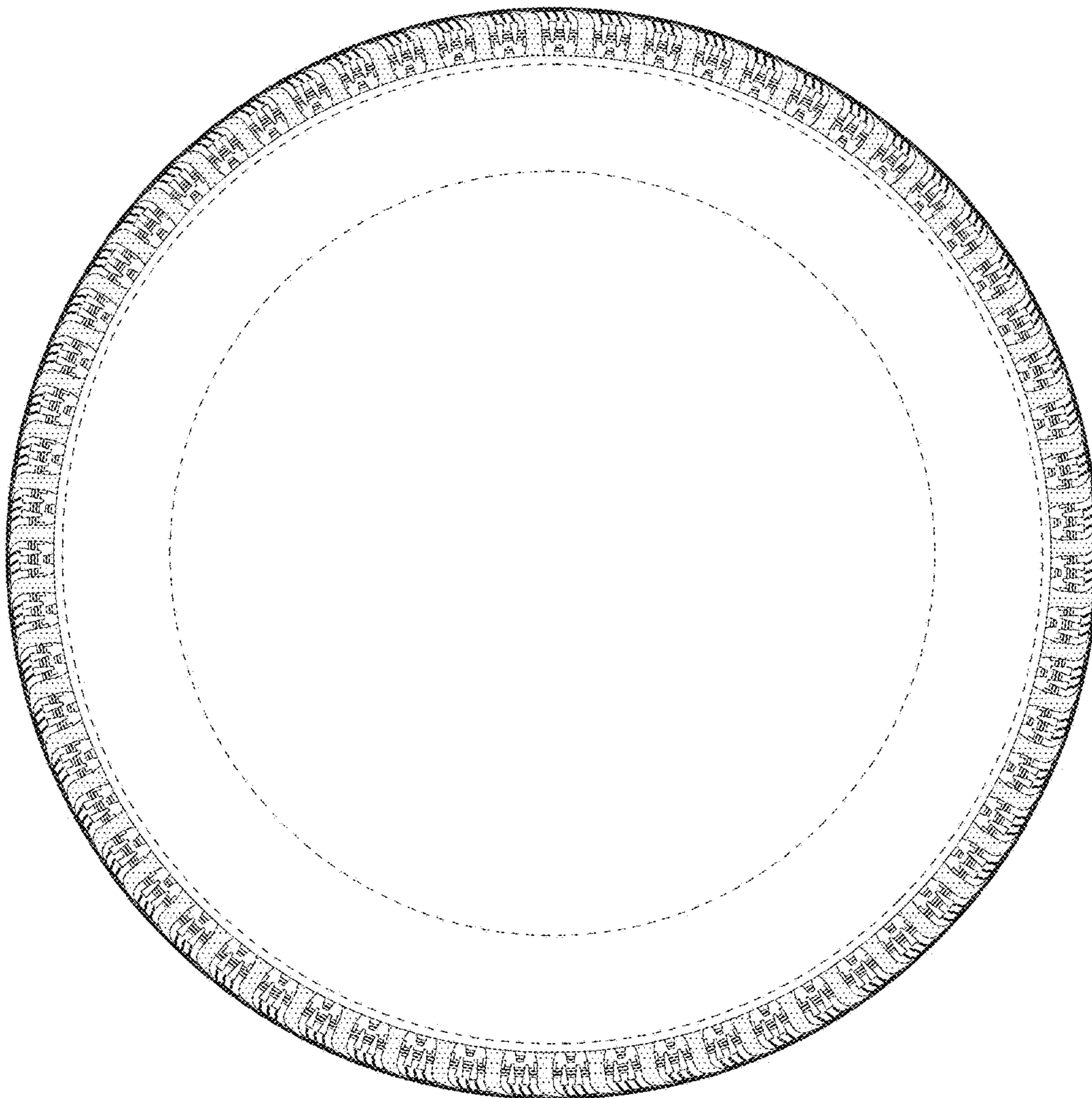

*FIG. 5*

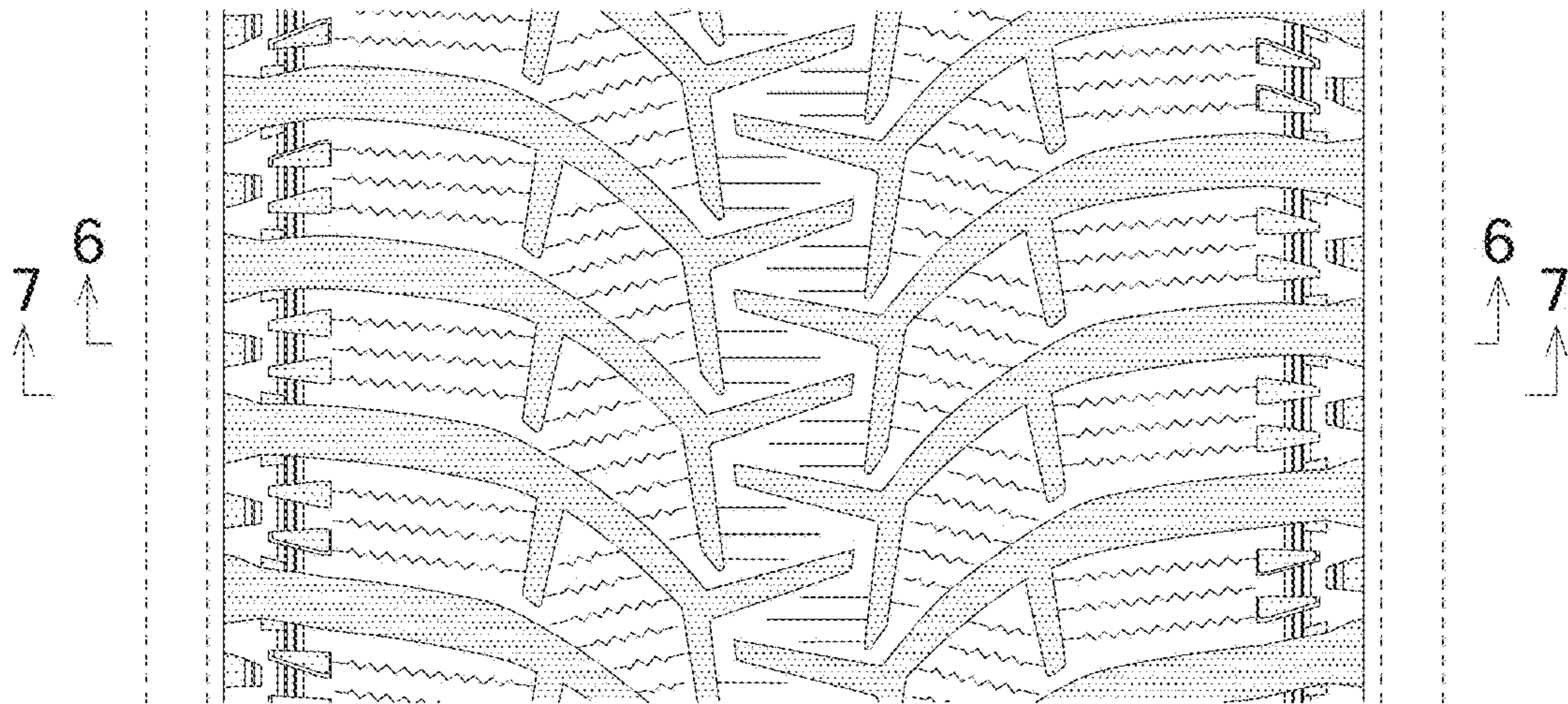

*FIG. 6*

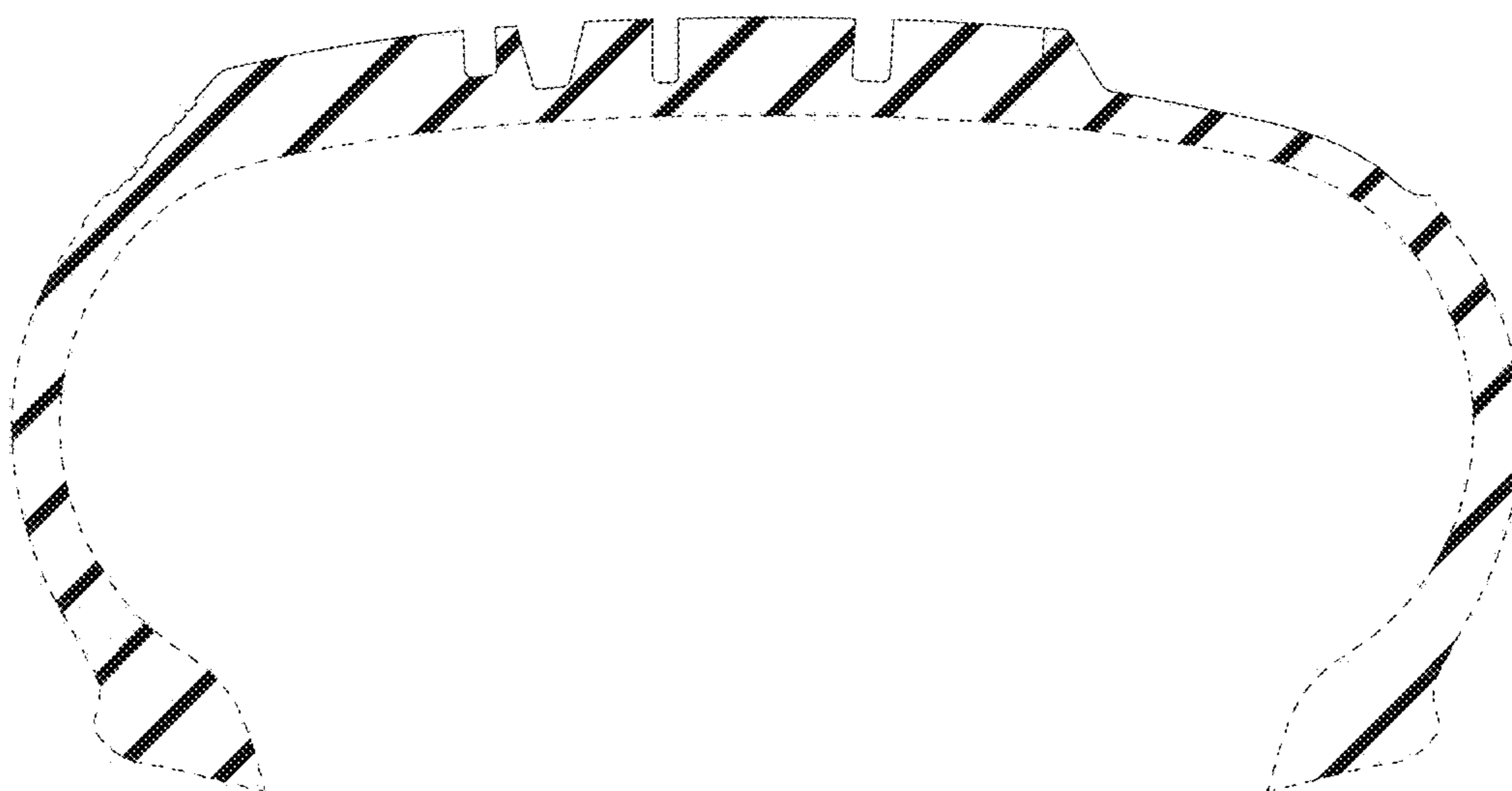

*FIG. 7*

