



US00D786780S

(12) **United States Design Patent**
Sato

(10) **Patent No.:** **US D786,780 S**

(45) **Date of Patent:** **** May 16, 2017**

(54) **TIRE**

(71) Applicant: **Toyo Tire & Rubber Co., Ltd.**,
Osaka-shi, Osaka (JP)

(72) Inventor: **Yoshiki Sato**, Osaka (JP)

(73) Assignee: **Toyo Tire & Rubber Co., Ltd.**, Osaka
(JP)

(**) Term: **15 Years**

(21) Appl. No.: **29/557,620**

(22) Filed: **Mar. 10, 2016**

(30) **Foreign Application Priority Data**

Sep. 15, 2015 (JP) 2015-020468

(51) **LOC (10) Cl.** **12-15**

(52) **U.S. Cl.**
USPC **D12/556**

(58) **Field of Classification Search**

USPC 152/5, 151, 152.1, 167, 208,
152/209.1-209.28, 246, 450, 526, 527,
152/532, 535, 538, 541; D12/145,
D12/500-605, 900-901

CPC B60C 11/00; B60C 2011/0337; B60C
2011/0339; B60C 2011/0386; B60C 3/00;
B60C 3/08; B60C 1/00; B60C 2200/00;
B60C 2200/02; B60C 2200/04; B60C
2200/06; B60C 2200/065; B60C 2200/08;
B60C 2200/10; B60C 2200/12; B60C
2200/14; B60C 7/00; B60C 7/02; B60C
7/04; B60C 7/06; B60C 7/08; B60C 5/00;
B60C 13/00

See application file for complete search history.

(56) **References Cited**

U.S. PATENT DOCUMENTS

D512,014 S * 11/2005 Ishida D12/556
D512,959 S * 12/2005 Fukunaga D12/556

D588,982 S * 3/2009 Takahashi D12/556
D695,209 S * 12/2013 Yasunaga D12/556
D708,117 S * 7/2014 Youn D12/556
D762,553 S * 8/2016 Yasunaga D12/551
D762,554 S * 8/2016 Yasunaga D12/559
D774,444 S * 12/2016 Takahashi D12/563
D775,062 S * 12/2016 Liu D12/555
D775,063 S * 12/2016 Watanabe D12/556
D776,045 S * 1/2017 Morito D12/604

(Continued)

FOREIGN PATENT DOCUMENTS

JP 1360015 5/2009
JP 1372481 11/2009

Primary Examiner — Manpreet Matharu

Assistant Examiner — Keith Wilson

(74) *Attorney, Agent, or Firm* — Sterne, Kessler,
Goldstein & Fox P.L.L.C.

(57) **CLAIM**

The ornamental design for a tire, as shown and described.

DESCRIPTION

FIG. 1 is a perspective view of a tire showing my new design;

FIG. 2 is a front view thereof;

FIG. 3 is a rear view thereof;

FIG. 4 is a top plan view thereof, the bottom plan view being the same;

FIG. 5 is a right side view thereof;

FIG. 6 is a left side view thereof;

FIG. 7 is an enlarged cross-sectional view taken along line 7-7 in FIG. 2 to line 7'-7' in FIG. 5; and,

FIG. 8 is an enlarged view of the portion between 8-8 and 8'-8' in FIG. 2.

In the drawings, the broken lines showing portions of the sidewall and inner bead depict portions of the tire that form no part of the claimed design.

1 Claim, 8 Drawing Sheets

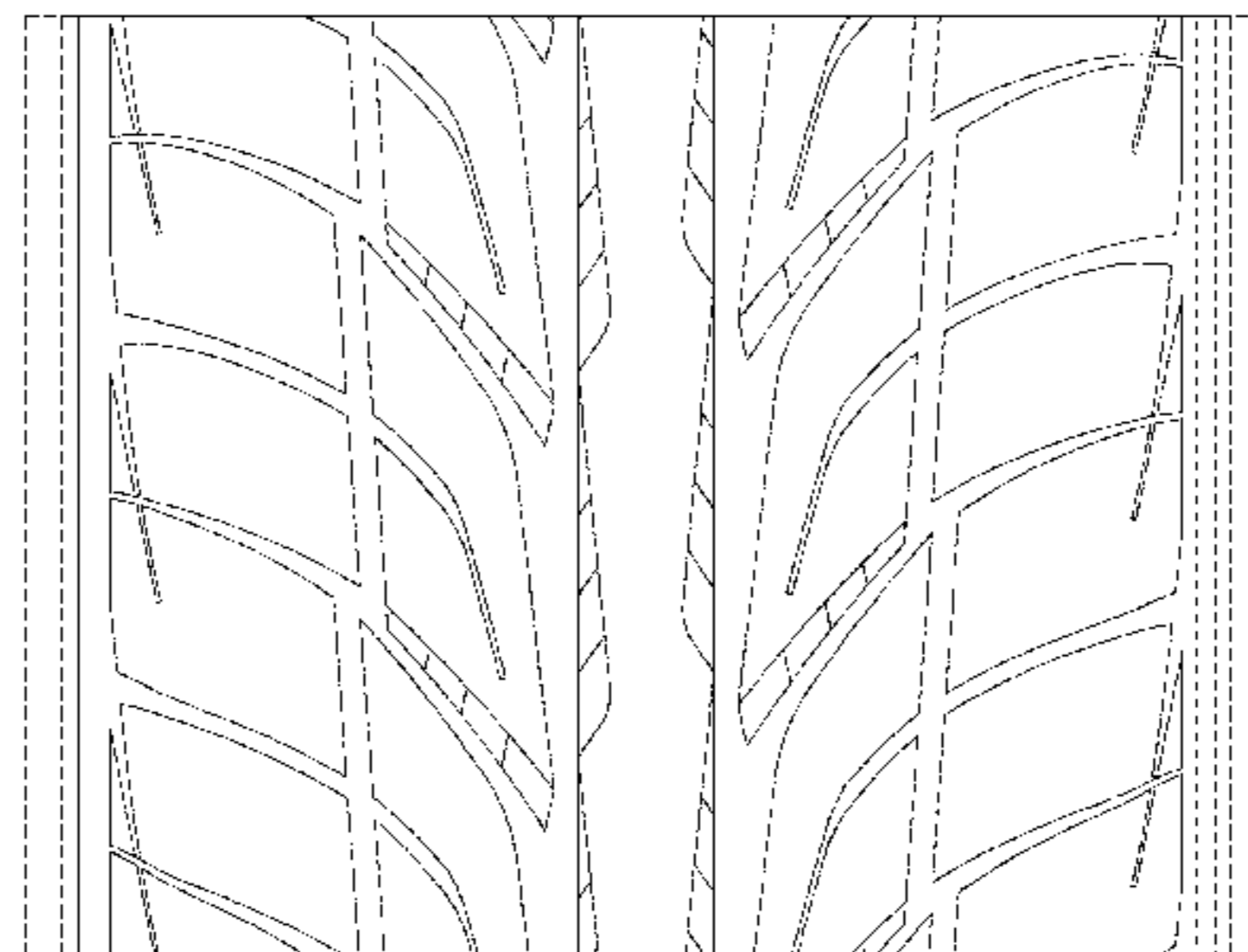
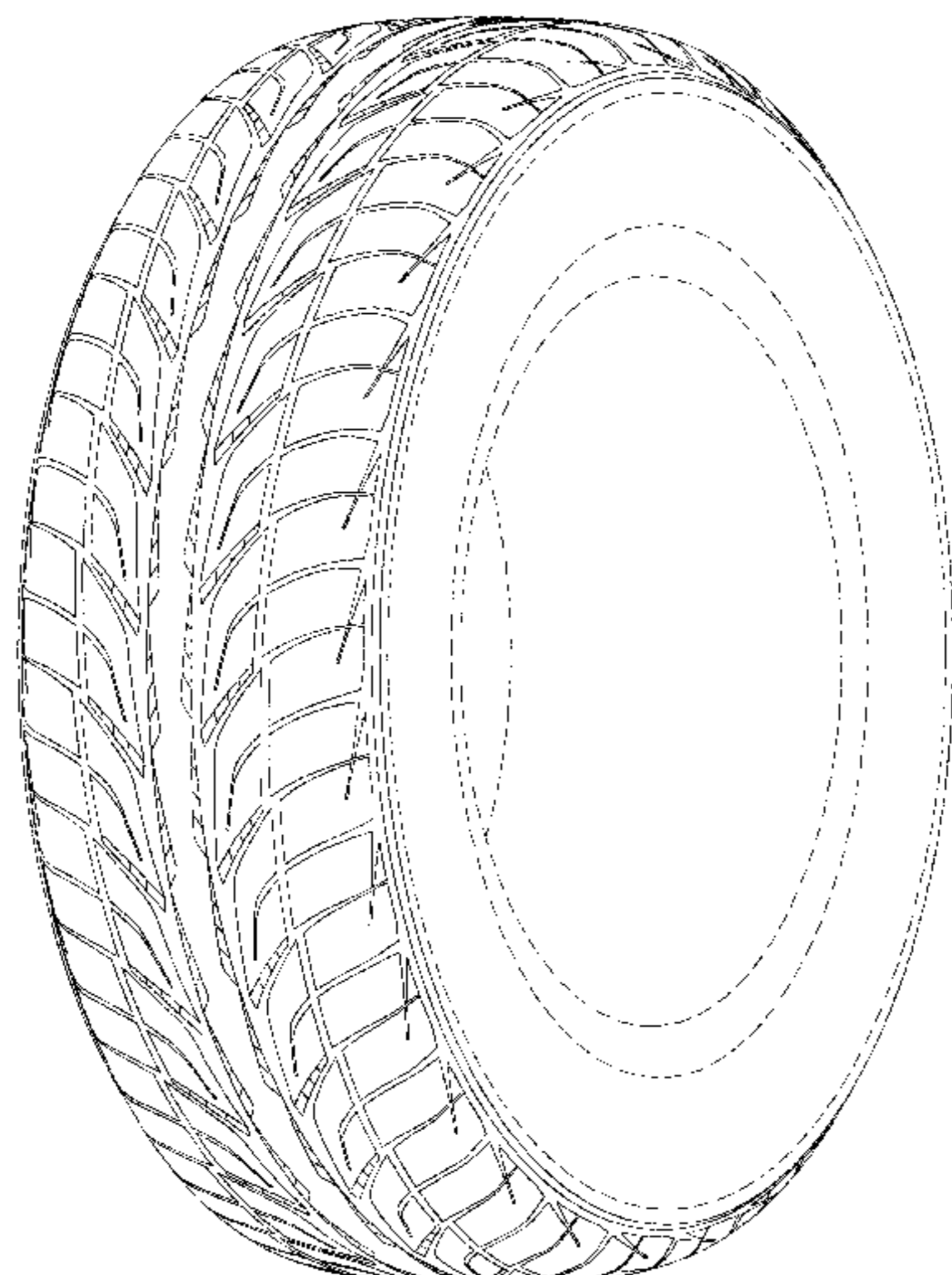

(56)

References Cited

U.S. PATENT DOCUMENTS

2011/0120609 A1* 5/2011 Nakamura B60C 11/0302
152/209.18
2015/0020940 A1* 1/2015 Yasunaga B60C 11/1323
152/209.24

* cited by examiner

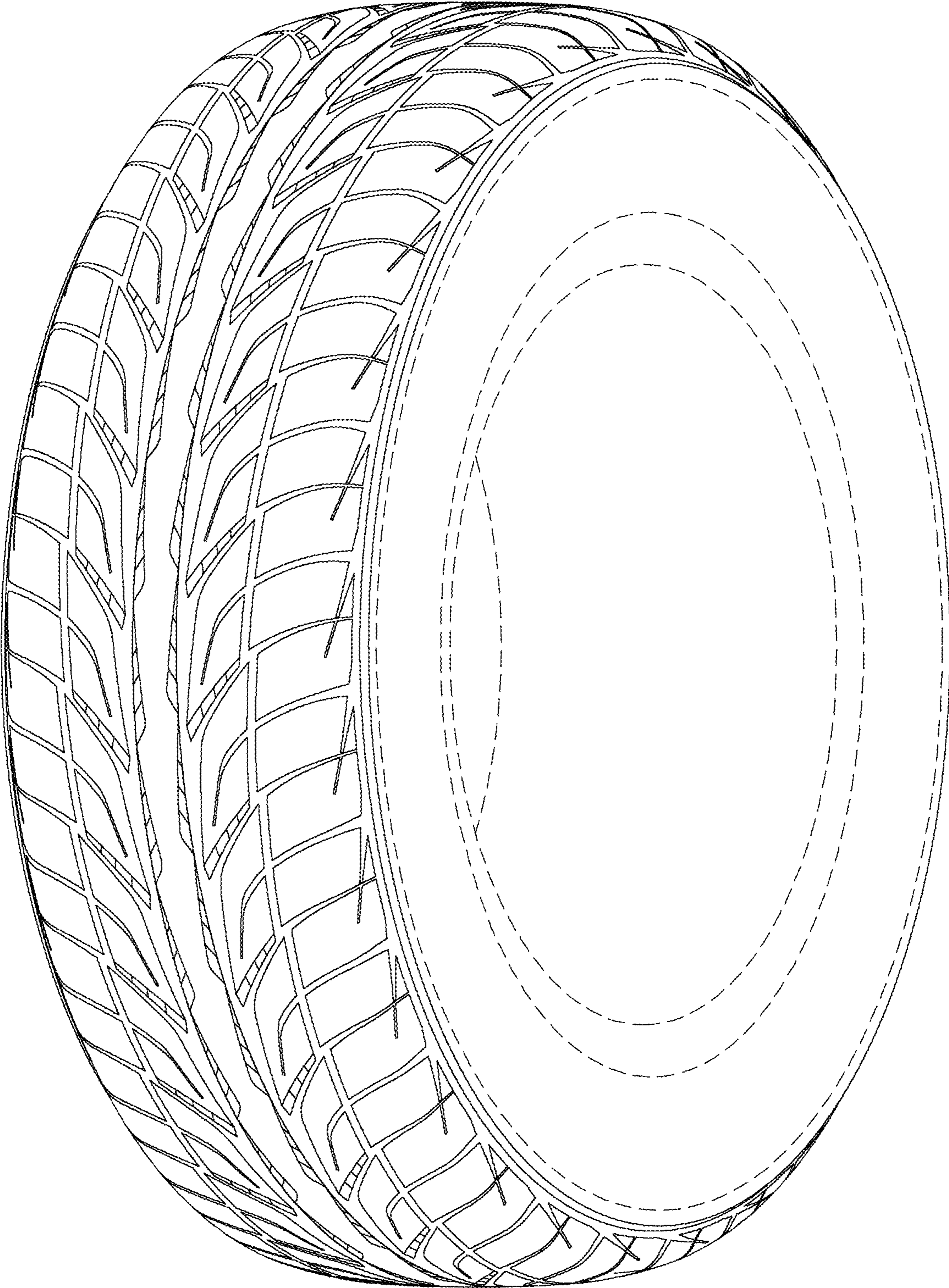

FIG. 1

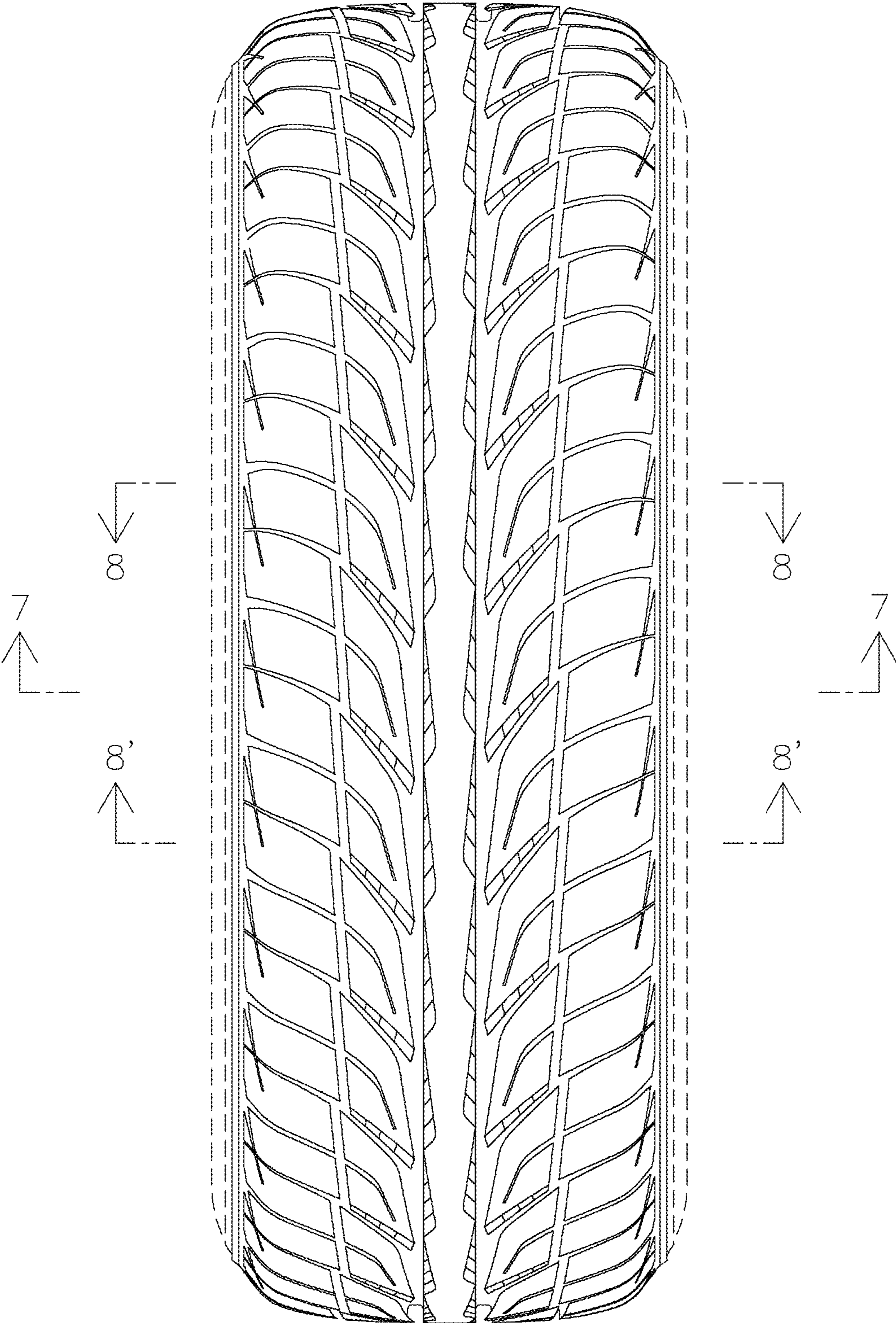

FIG. 2

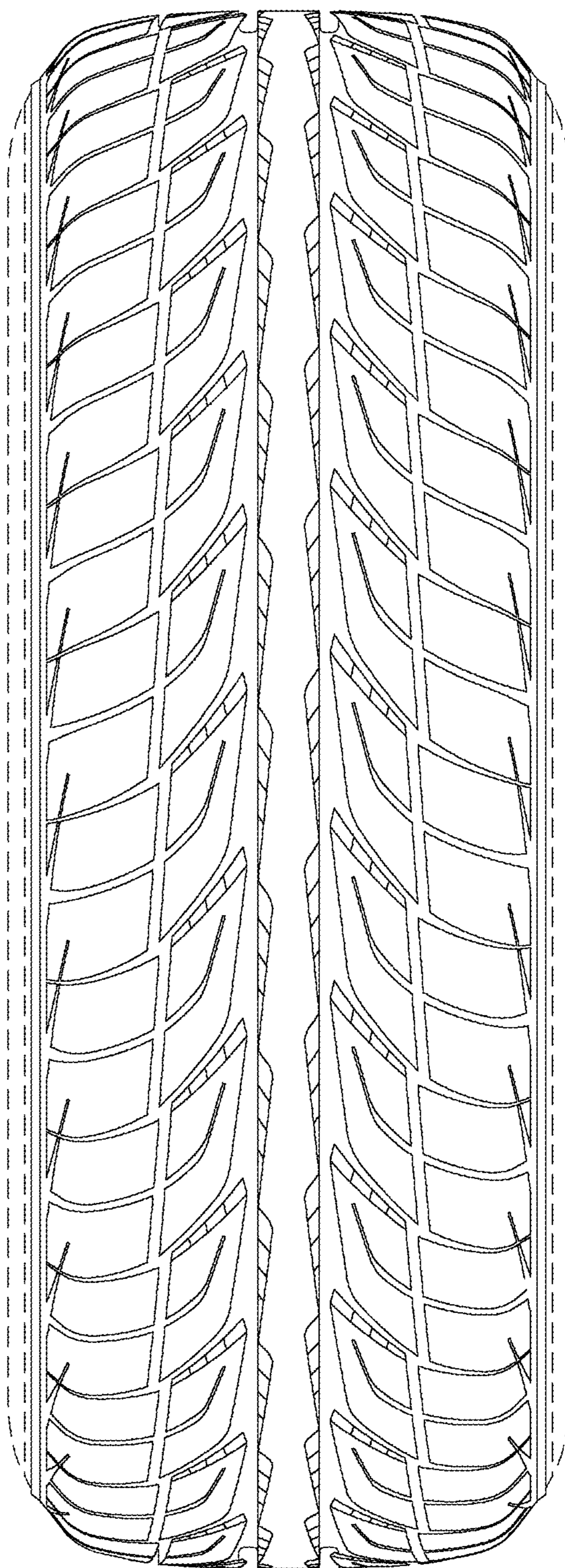

FIG. 3

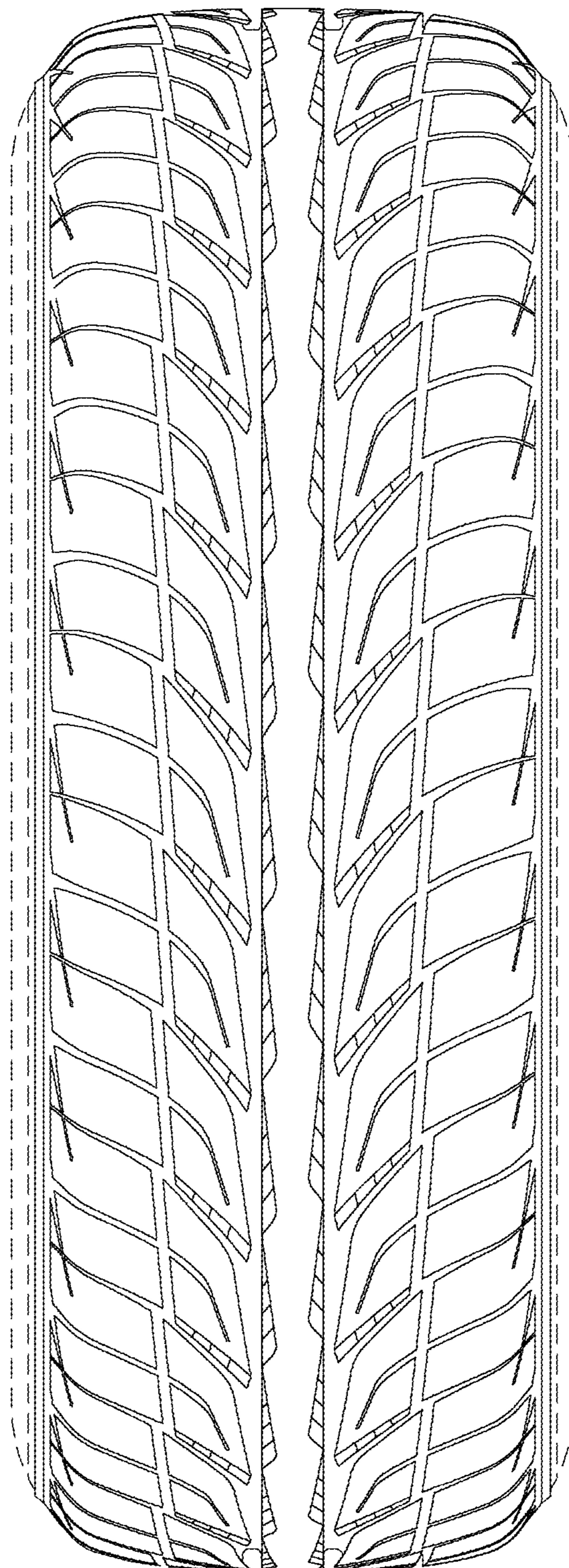

FIG. 4

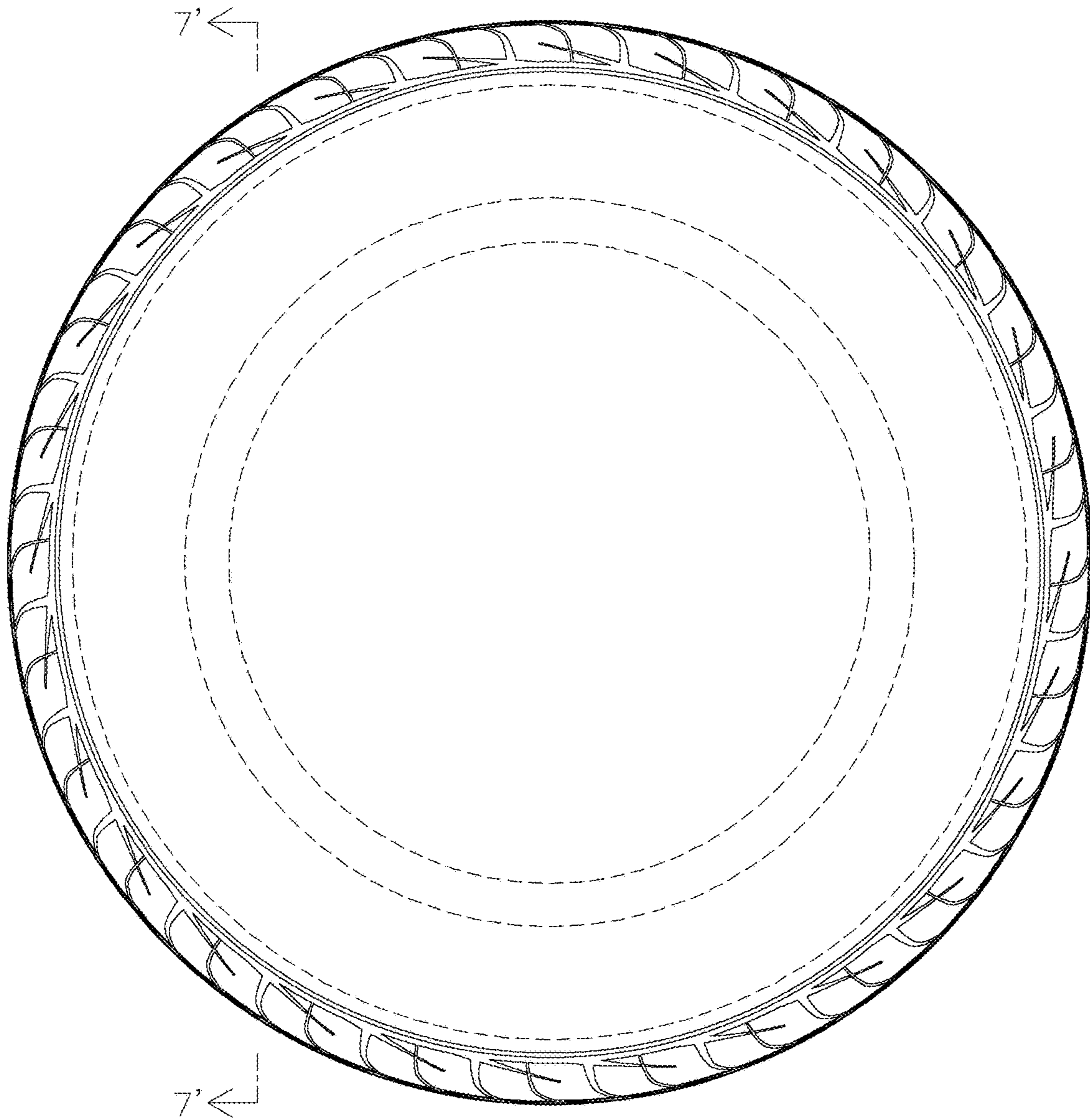

FIG. 5

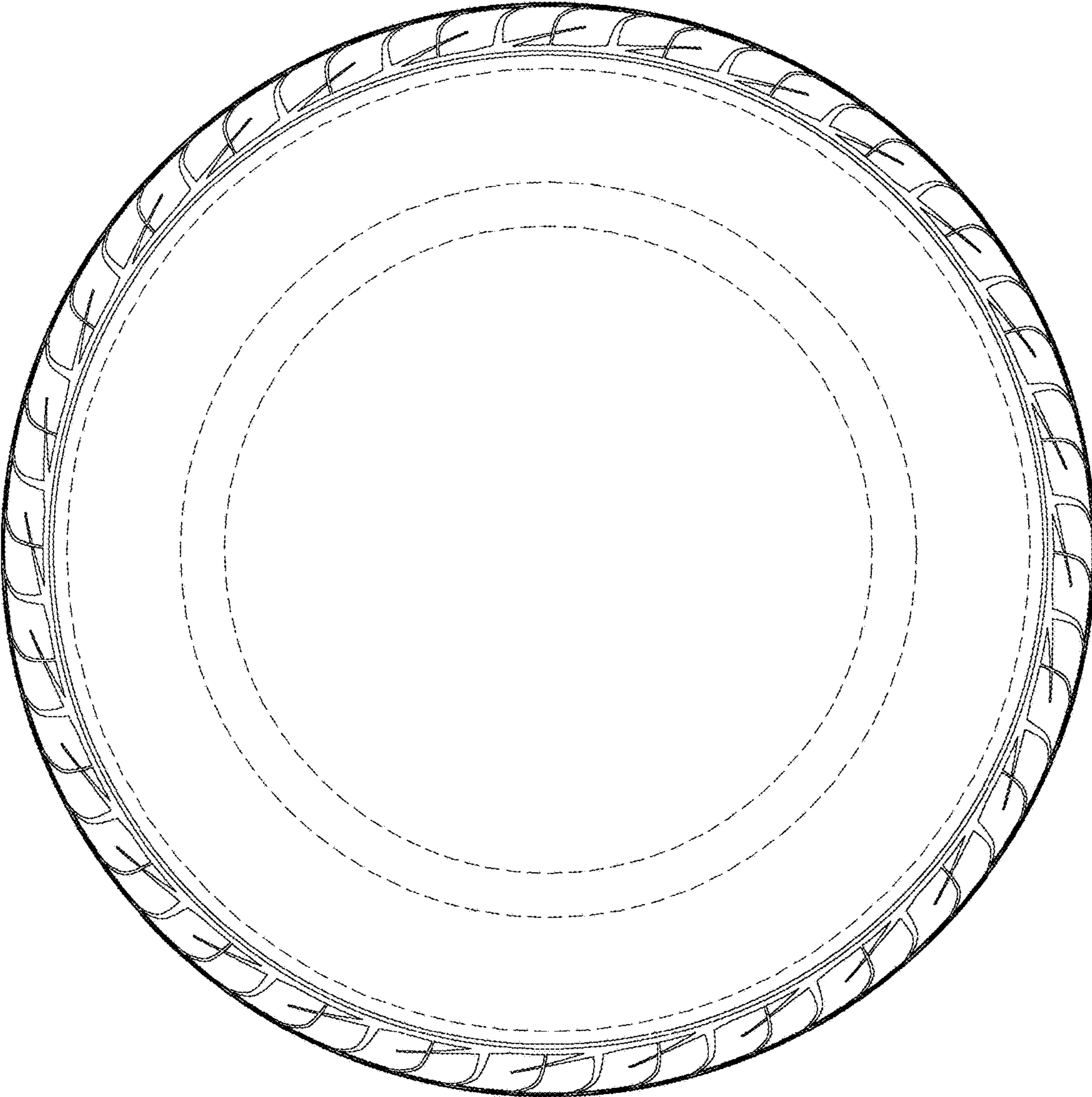

FIG. 6

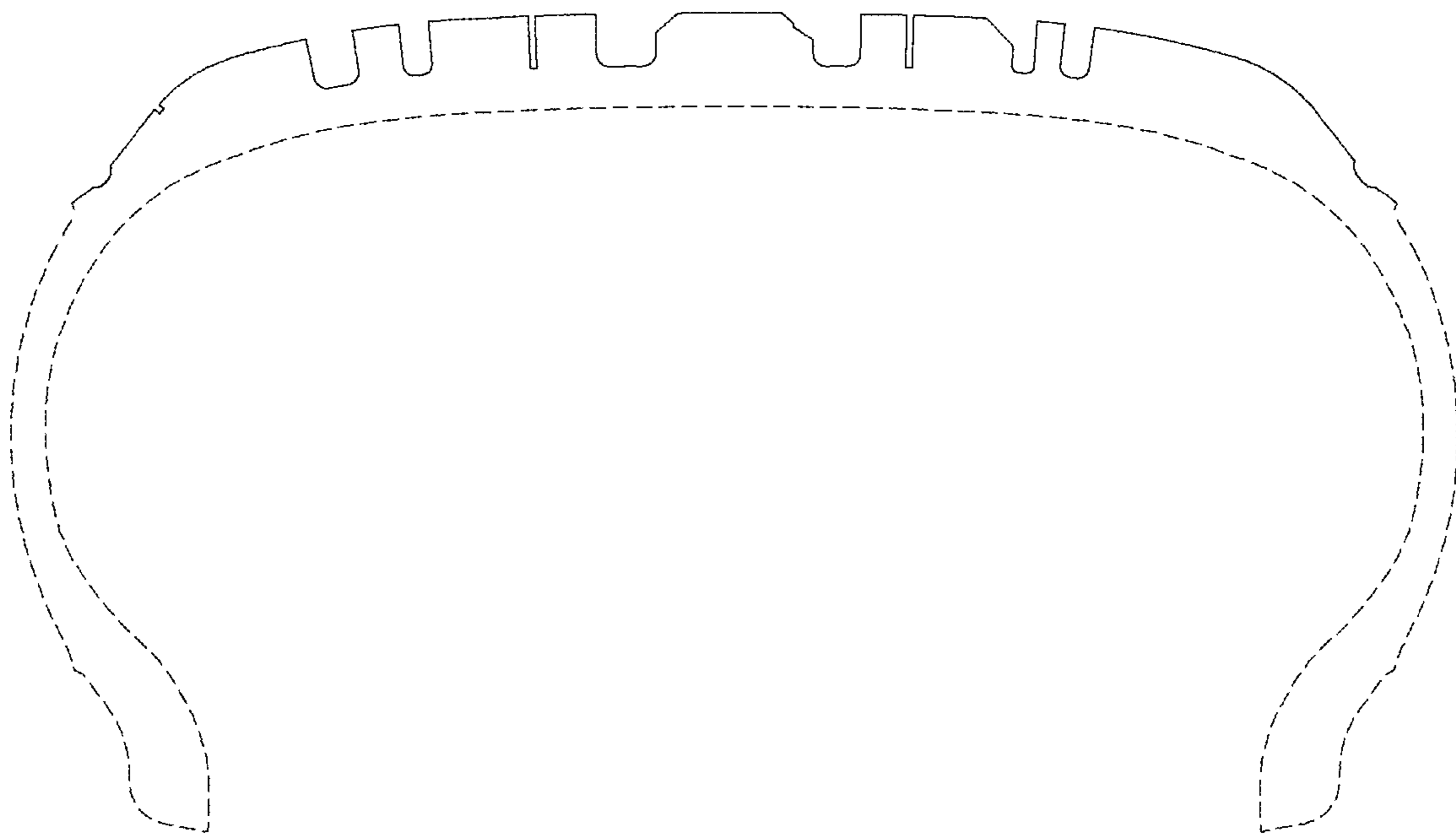

FIG. 7

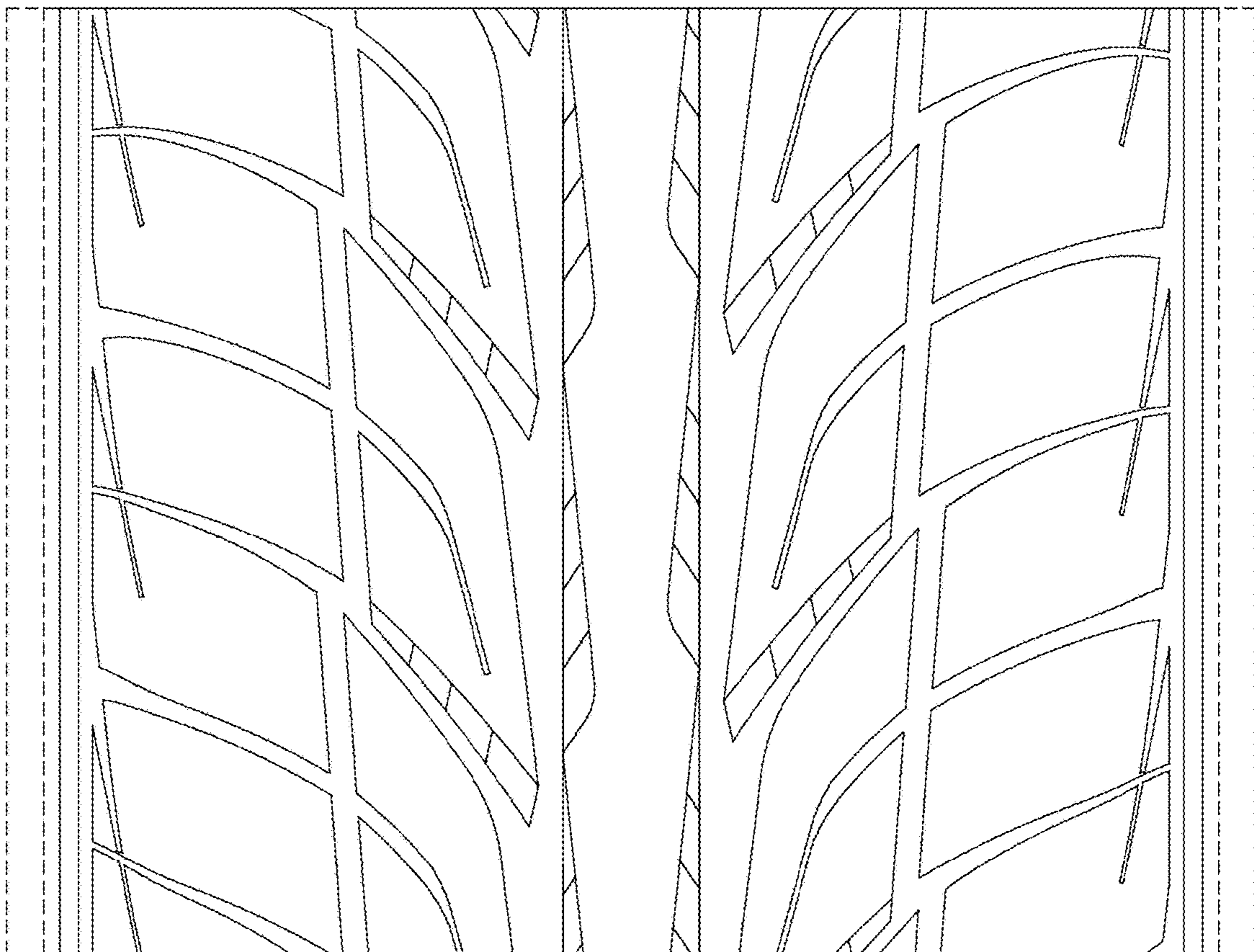

FIG. 8