



US00D786779S

(12) **United States Design Patent** (10) **Patent No.:** **US D786,779 S**  
**Scheifele et al.** (45) **Date of Patent:** **\*\* May 16, 2017**

(54) **TIRE TREAD**

(71) Applicant: **Bridgestone Americas Tire Operations, LLC**, Nashville, TN (US)

(72) Inventors: **Kevin E. Scheifele**, Atwater, OH (US); **Sharon E. Reinhardt**, Fairlawn, OH (US); **Keith A. Dumigan**, Akron, OH (US)

(73) Assignee: **BRIDGESTONE AMERICAS TIRE OPERATIONS, LLC**, Nashville, TN (US)

(\*\*) Term: **15 Years**

(21) Appl. No.: **29/554,985**

(22) Filed: **Feb. 17, 2016**

(51) **LOC (10) Cl.** ..... **12-15**

(52) **U.S. Cl.**  
USPC ..... **D12/533**

(58) **Field of Classification Search**  
USPC ..... 152/5, 151, 152.1, 167, 208, 152/209.1-209.28, 246, 450, 526, 527, 152/532, 535, 538, 541; D12/145, D12/500-605, 900-901

CPC ..... B60C 11/00; B60C 2011/0337; B60C 2011/0339; B60C 2011/0386; B60C 3/00; B60C 3/08; B60C 1/00; B60C 2200/00; B60C 2200/02; B60C 2200/04; B60C 2200/06; B60C 2200/065; B60C 2200/08; B60C 2200/10; B60C 2200/12; B60C 2200/14; B60C 7/00; B60C 7/02; B60C 7/04; B60C 7/06; B60C 7/08; B60C 5/00; B60C 13/00

See application file for complete search history.

(56) **References Cited**

**U.S. PATENT DOCUMENTS**

D292,086 S \* 9/1987 Suzuki ..... D12/536  
5,105,864 A \* 4/1992 Watanabe ..... B60C 11/00  
152/209.18

D329,217 S \* 9/1992 Ota ..... D12/594  
D336,269 S \* 6/1993 Hinrichsen ..... D12/600  
D354,033 S \* 1/1995 Grosskopf ..... D12/565  
5,435,366 A 7/1995 Voigt et al.  
D379,787 S 6/1997 Maxwell et al.  
D388,753 S \* 1/1998 Brayer ..... D12/565  
5,725,700 A 3/1998 Ichiki  
5,759,313 A 6/1998 Shirai et al.  
D403,283 S 12/1998 Ball et al.  
D412,302 S \* 7/1999 Rayman ..... D12/579  
D416,835 S 11/1999 Iida et al.  
D419,117 S 1/2000 Ratliff, Jr.  
D420,630 S \* 2/2000 De Coninck ..... D12/600  
D441,696 S 5/2001 Fierro et al.  
D451,865 S 12/2001 Clark et al.  
D459,292 S 6/2002 Hoover et al.  
D462,649 S 9/2002 Smith et al.  
D464,613 S \* 10/2002 Weaver ..... D12/544  
D473,183 S 4/2003 Murata

(Continued)

*Primary Examiner* — Manpreet Matharu

*Assistant Examiner* — Keith Wilson

(74) *Attorney, Agent, or Firm* — Shaun J. Fox

(57) **CLAIM**

The ornamental design for a tire tread, as shown and described.

**DESCRIPTION**

FIG. 1 is a side perspective view of a tire tread showing our new design, it being understood that the tread pattern is repeated throughout the circumference of the tire tread.

FIG. 2 is a front elevational view thereof; and, FIG. 3 is an enlarged fragmentary front elevational view thereof.

The broken lines defining the sidewall, inner bead, and tread lug walls depict environmental subject matter that forms no part of the claimed design.

**1 Claim, 3 Drawing Sheets**

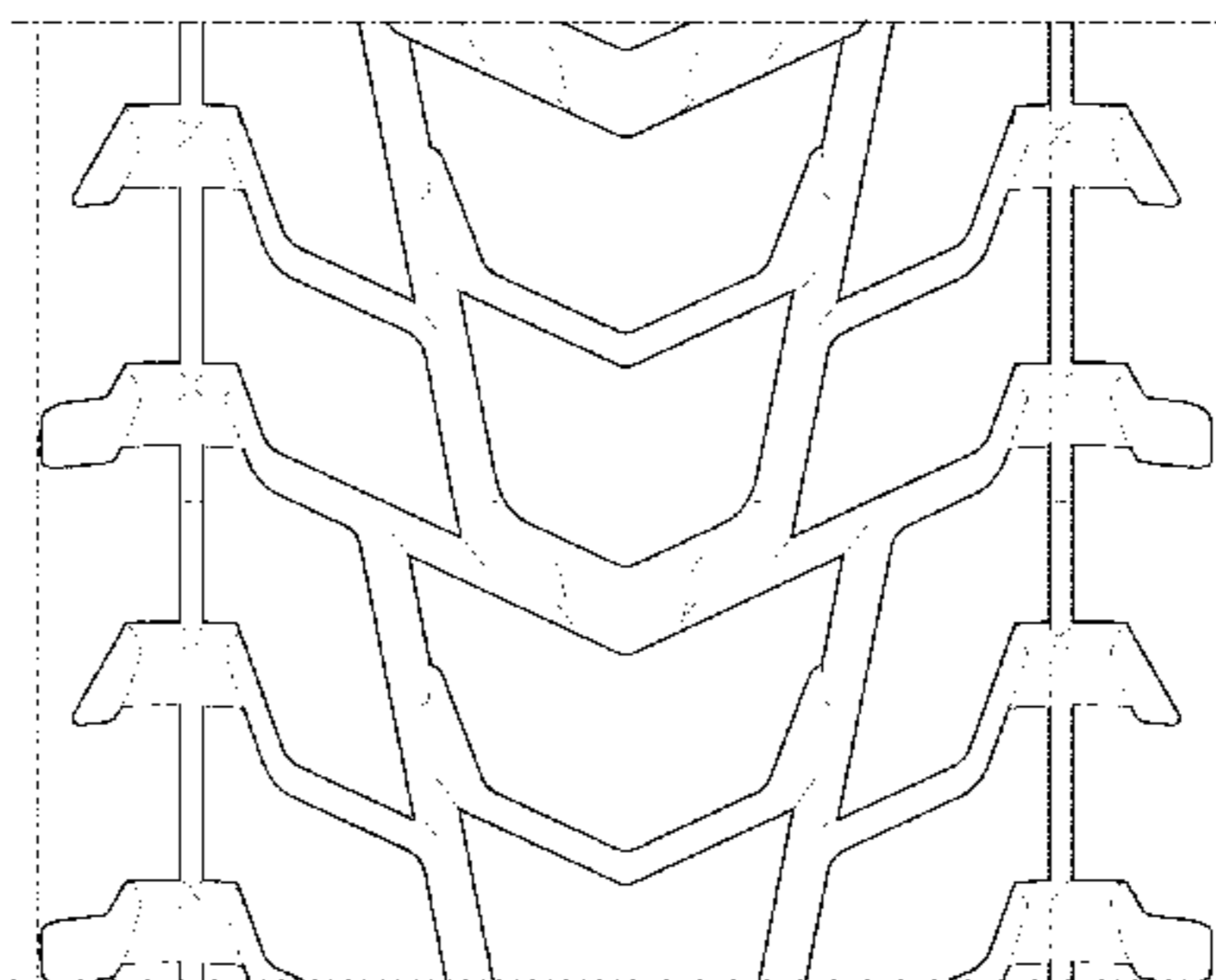
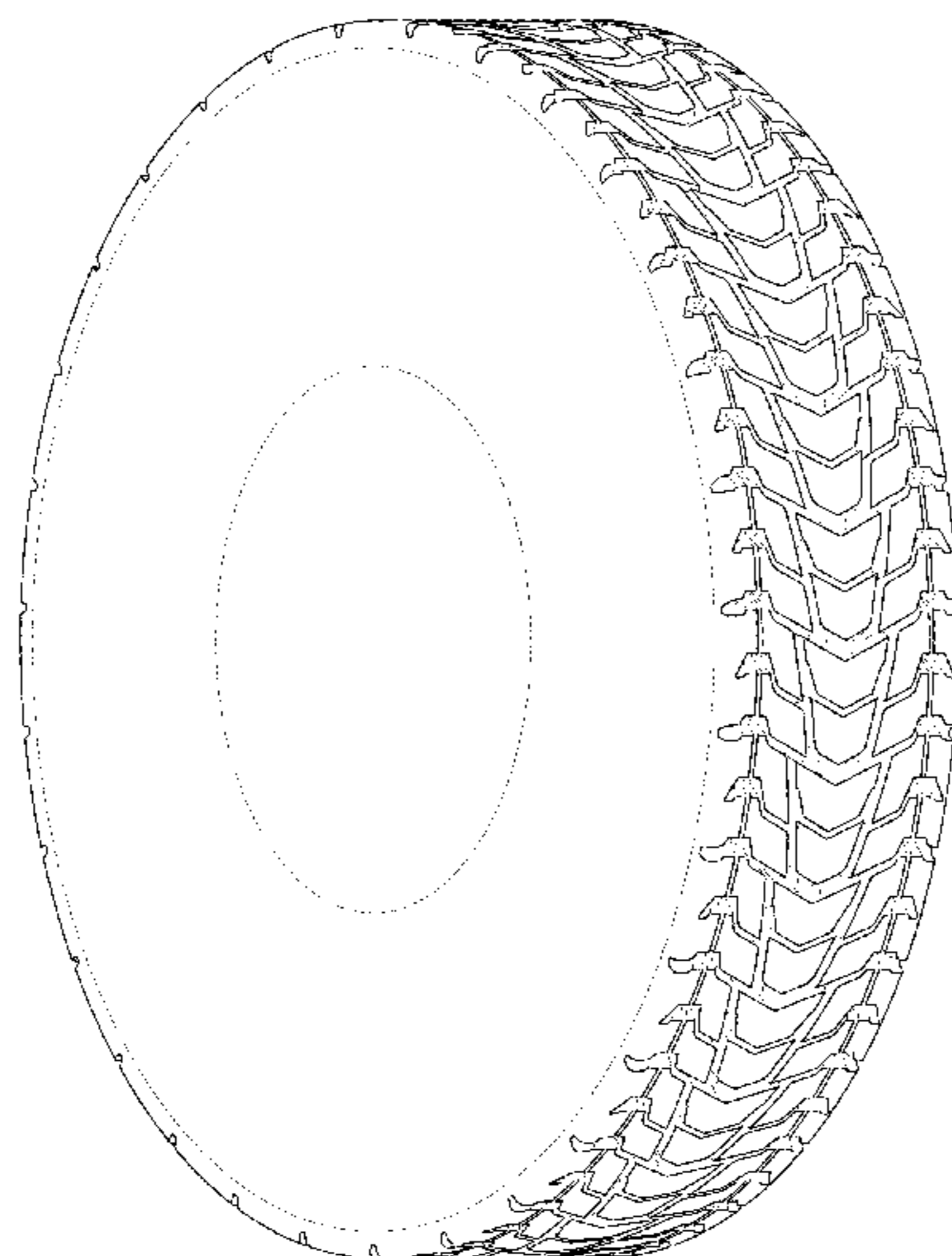

(56)

**References Cited**

U.S. PATENT DOCUMENTS

D485,230 S	1/2004	Williams	
D486,443 S	2/2004	Maxwell	
D513,729 S	1/2006	Lash et al.	
D525,580 S	7/2006	Weber et al.	
D549,159 S	8/2007	Shondel	
D549,160 S	8/2007	Shinohara et al.	
D554,043 S	* 10/2007	Chapman .....	D12/534
D555,076 S	11/2007	Sakakibara et al.	
D565,498 S	* 4/2008	Whitney .....	D12/534
D583,753 S	12/2008	Licht et al.	
D606,008 S	12/2009	D'Abrigeon et al.	
D610,075 S	* 2/2010	Song .....	D12/593
D614,116 S	4/2010	Scheifele et al.	
D634,266 S	* 3/2011	Shan .....	D12/599
D638,350 S	5/2011	Knispel	
D640,184 S	6/2011	de Briey-Terlinden	
D669,417 S	10/2012	Takei	
D672,708 S	12/2012	Corsi et al.	
D702,625 S	4/2014	Leconte et al.	
D722,012 S	2/2015	Belarbi et al.	
D731,956 S	6/2015	Wang et al.	
D734,244 S	7/2015	Matsumoto et al.	

\* cited by examiner

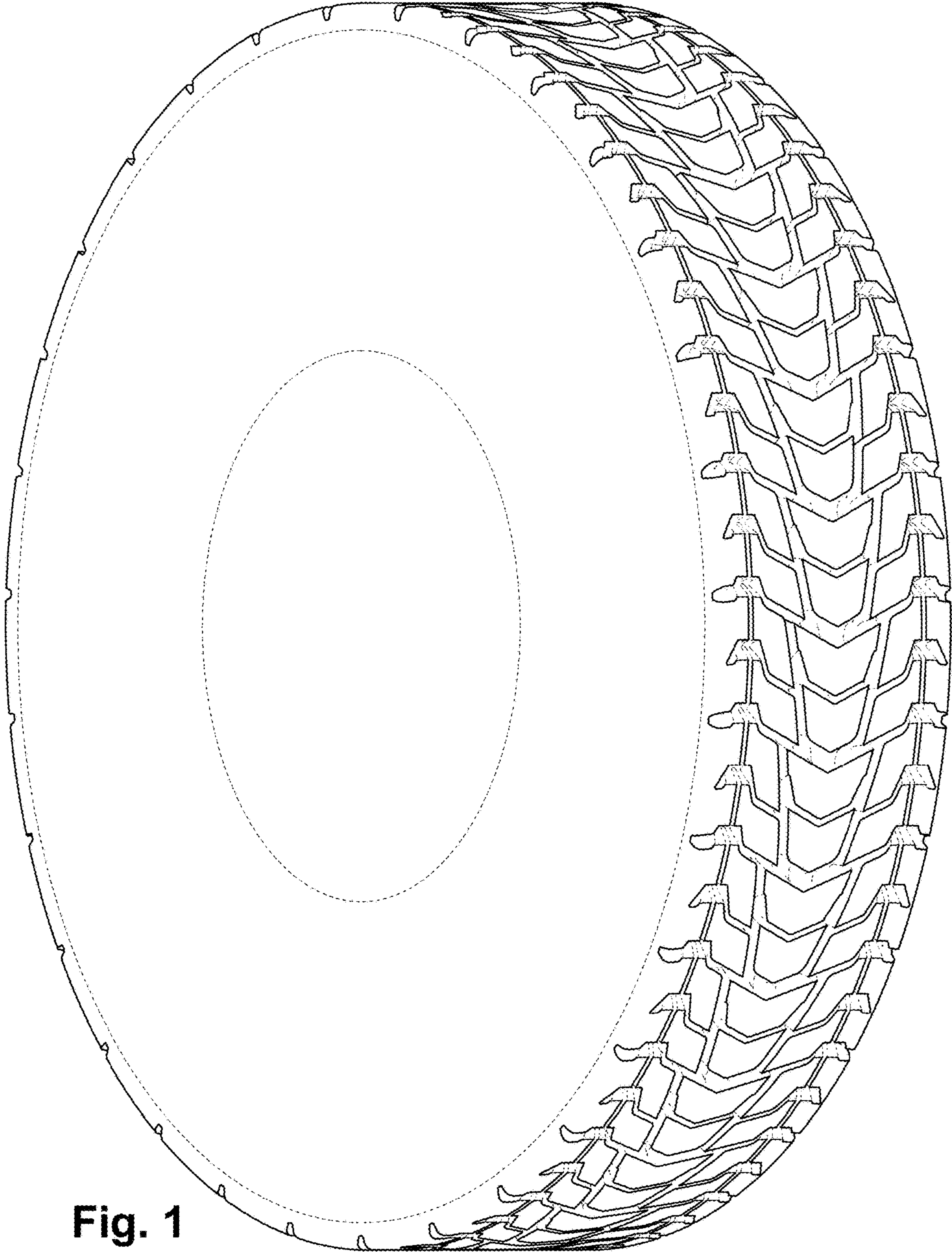
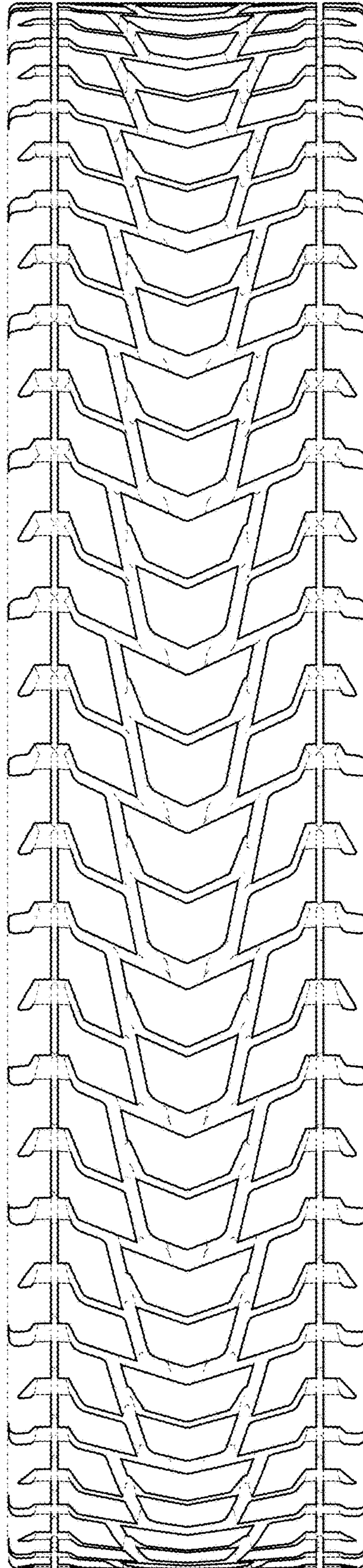

Fig. 1





**Fig. 2**

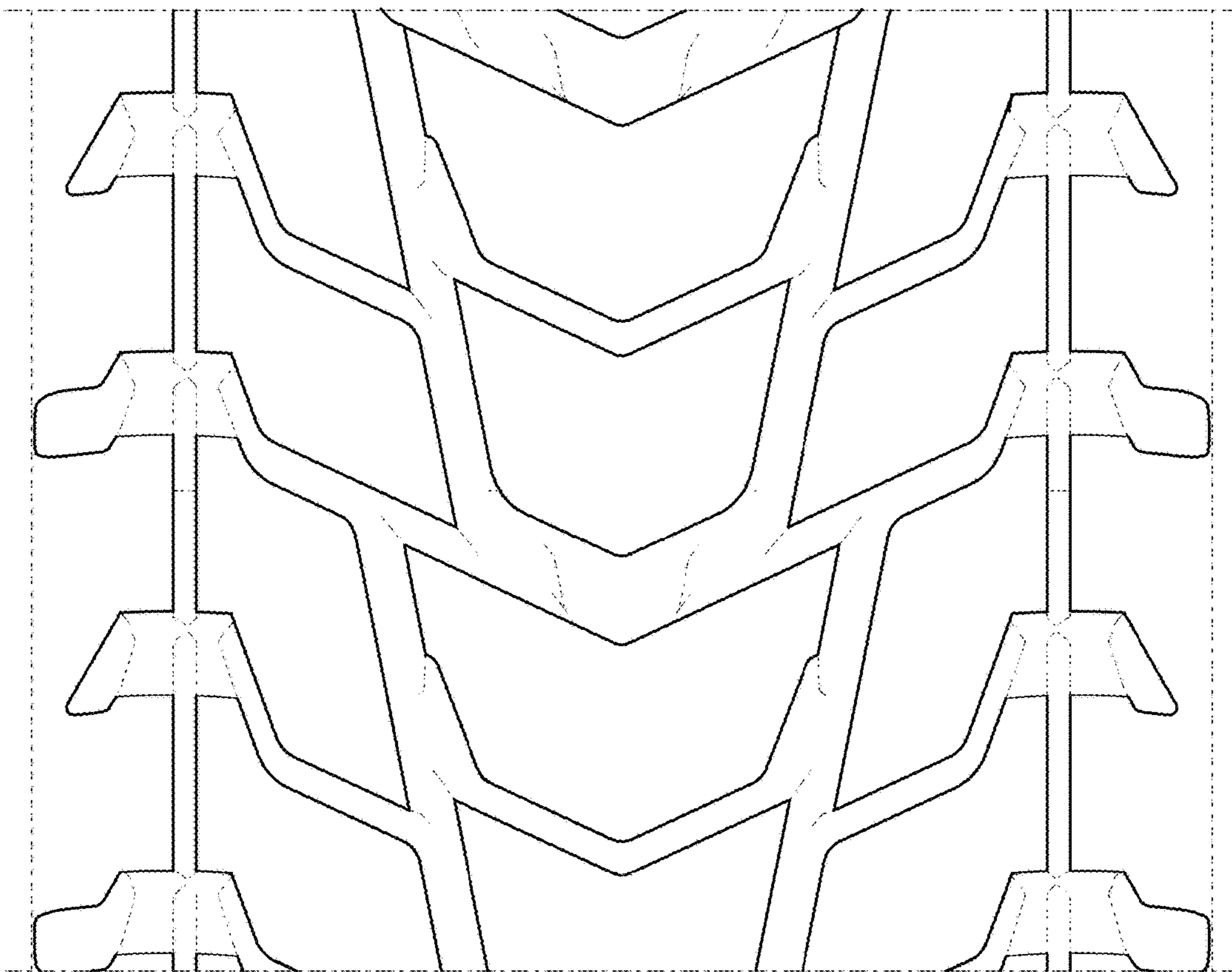

Fig. 3