



US00D786775S

(12) **United States Design Patent**
Hayashi

(10) **Patent No.:** **US D786,775 S**

(45) **Date of Patent:** **** May 16, 2017**

(54) **TREAD PORTION OF AN AUTOMOBILE TIRE**

D709,434 S * 7/2014 Kato D12/521
D720,282 S * 12/2014 Kim D12/521
D755,710 S * 5/2016 Tian D12/523
2011/0061780 A1 * 3/2011 Mita B60C 11/1392
152/209.8

(71) Applicant: **BRIDGESTONE CORPORATION**,
Tokyo (JP)

(72) Inventor: **Shintaro Hayashi**, Tokyo (JP)

(73) Assignee: **BRIDGESTONE CORPORATION**,
Chuo-ku, Tokyo (JP)

(**) Term: **15 Years**

(21) Appl. No.: **29/530,317**

(22) Filed: **Jun. 16, 2015**

(30) **Foreign Application Priority Data**

Dec. 24, 2014 (JP) 2014-028877

(51) **LOC (10) Cl.** **12-15**

(52) **U.S. Cl.**
USPC **D12/521**

(58) **Field of Classification Search**
USPC D12/519-532, 551-567, 586-603, 145,
D12/900, 901
CPC B60C 1/0016; B60C 11/0302-11/0318;
B60C 11/11-11/13; B60C 3/06; B60C
9/17; B60C 2200/10
See application file for complete search history.

(56) **References Cited**

U.S. PATENT DOCUMENTS

D606,926 S * 12/2009 Heinen D12/521
D708,564 S * 7/2014 Wang D12/521

* cited by examiner

Primary Examiner — Cathron Brooks

Assistant Examiner — Ian Whitmore

(74) *Attorney, Agent, or Firm* — Sughrue Mion, PLLC

(57) **CLAIM**

The ornamental design for a tread portion of an automobile tire, as shown and described.

DESCRIPTION

FIG. 1 is a perspective view of the tread portion of an automobile tire showing my new design;
FIG. 2 is a front view thereof;
FIG. 3 is a right side view thereof;
FIG. 4 is a left side view thereof;
FIG. 5 is a partial front view of the tread shown enlarged for clarity of illustration;
FIG. 6 is a sectional view taken in the direction defined by line 6-6 in FIG. 5; and,
FIG. 7 is a sectional view taken in the direction defined by line 7-7 in FIG. 5.
The broken lines illustrate portions of the sidewall, bead, and interior surface of a tire, and form no part of the claimed design.

1 Claim, 7 Drawing Sheets

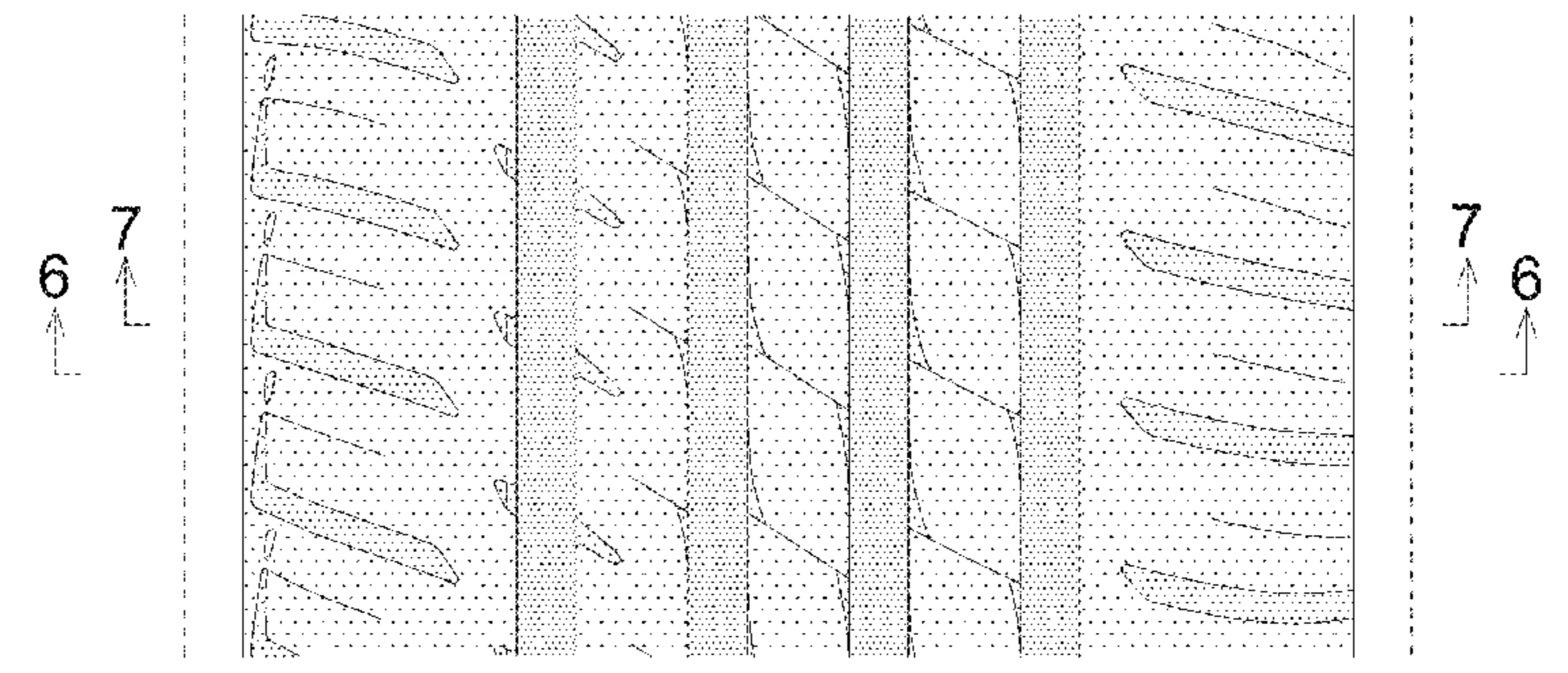
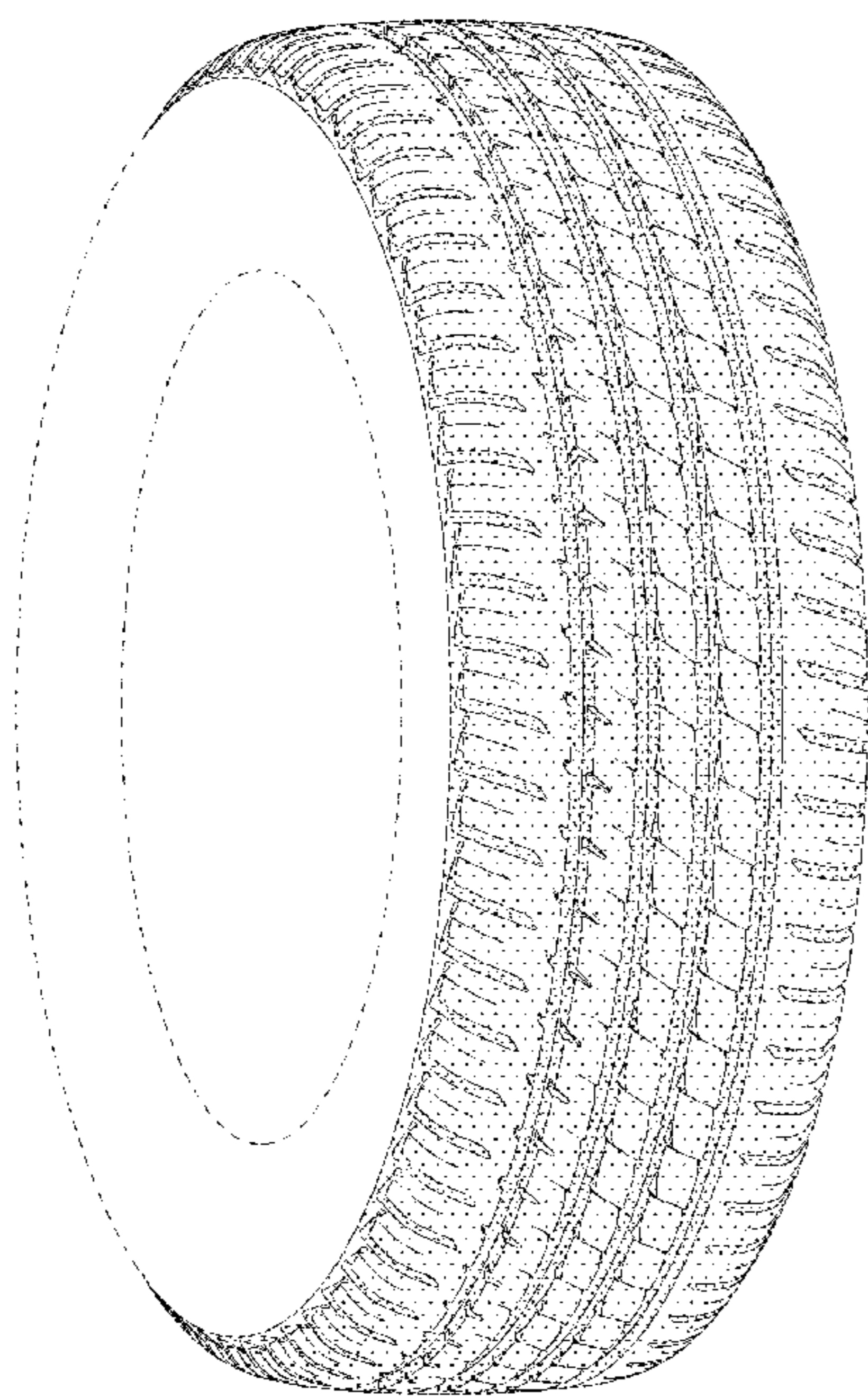

FIG. 1

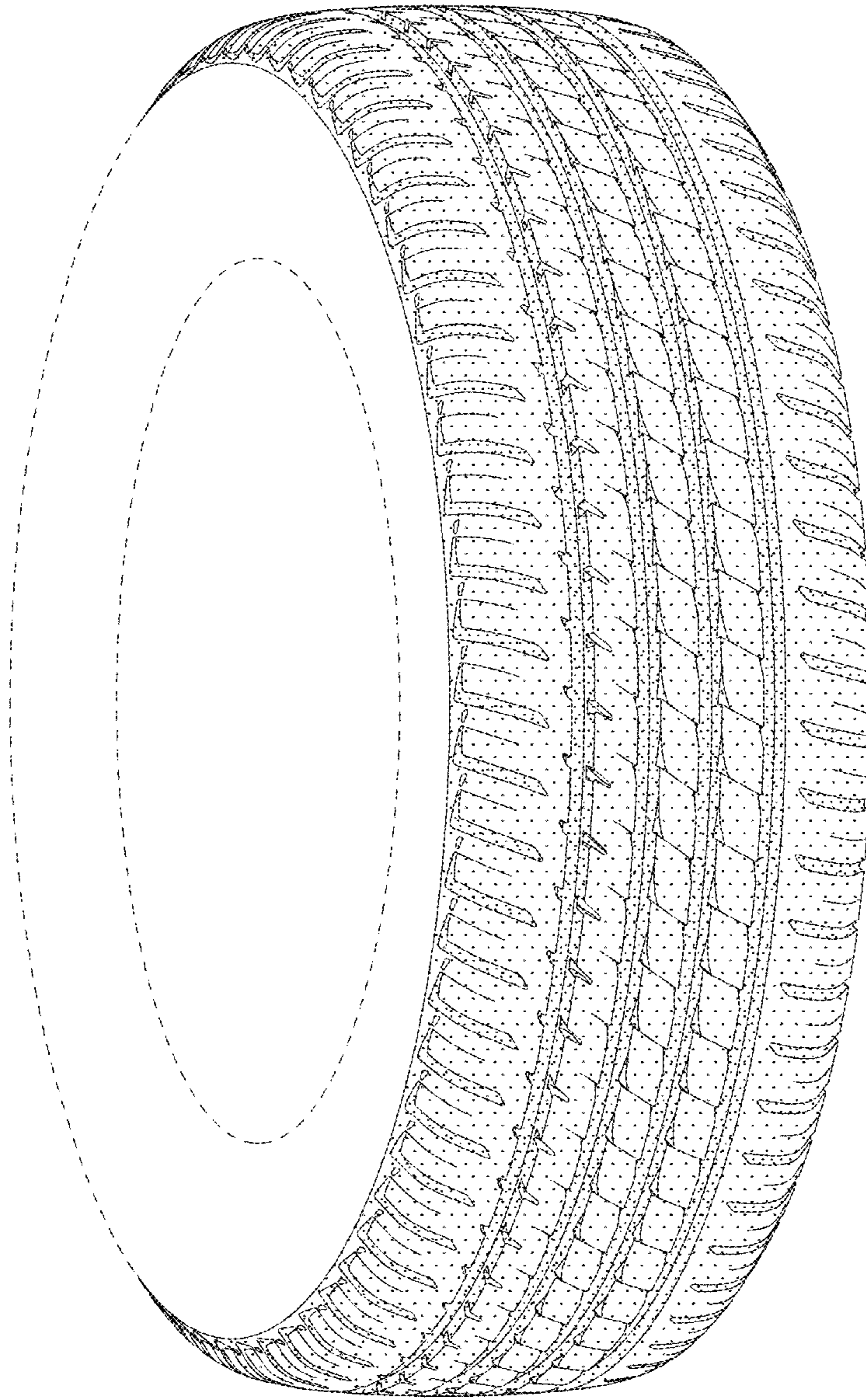

FIG. 2

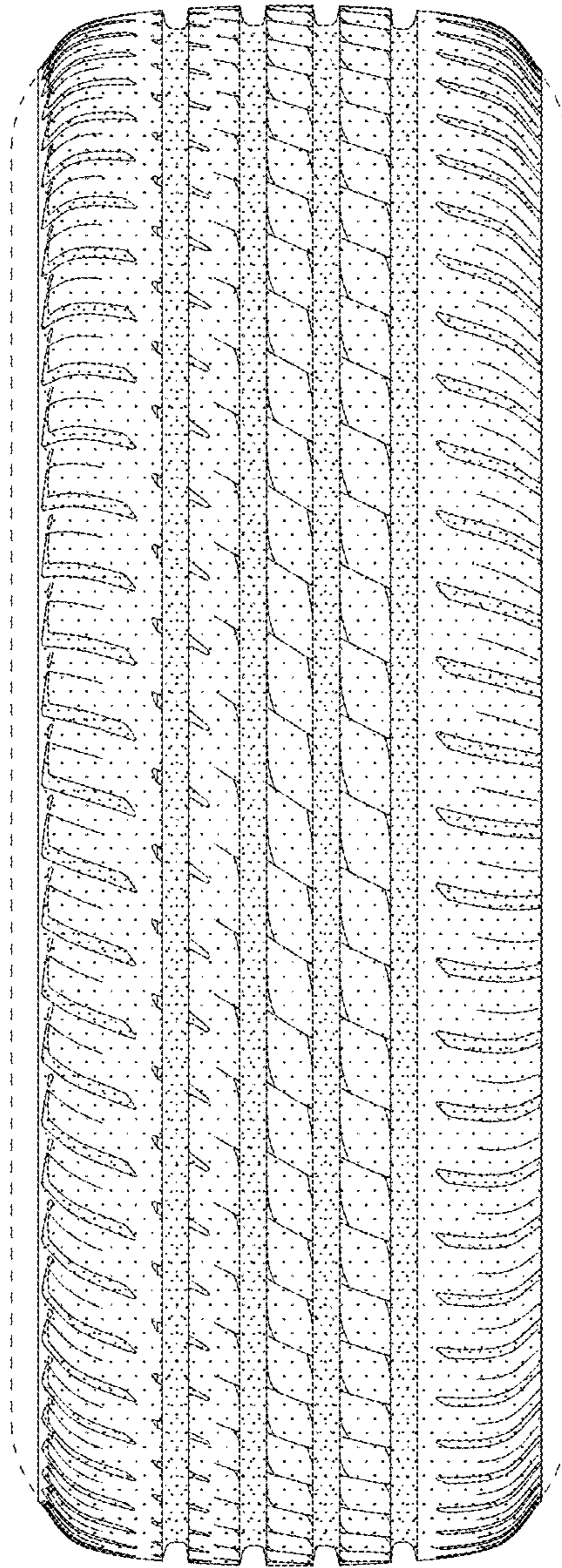

FIG. 3

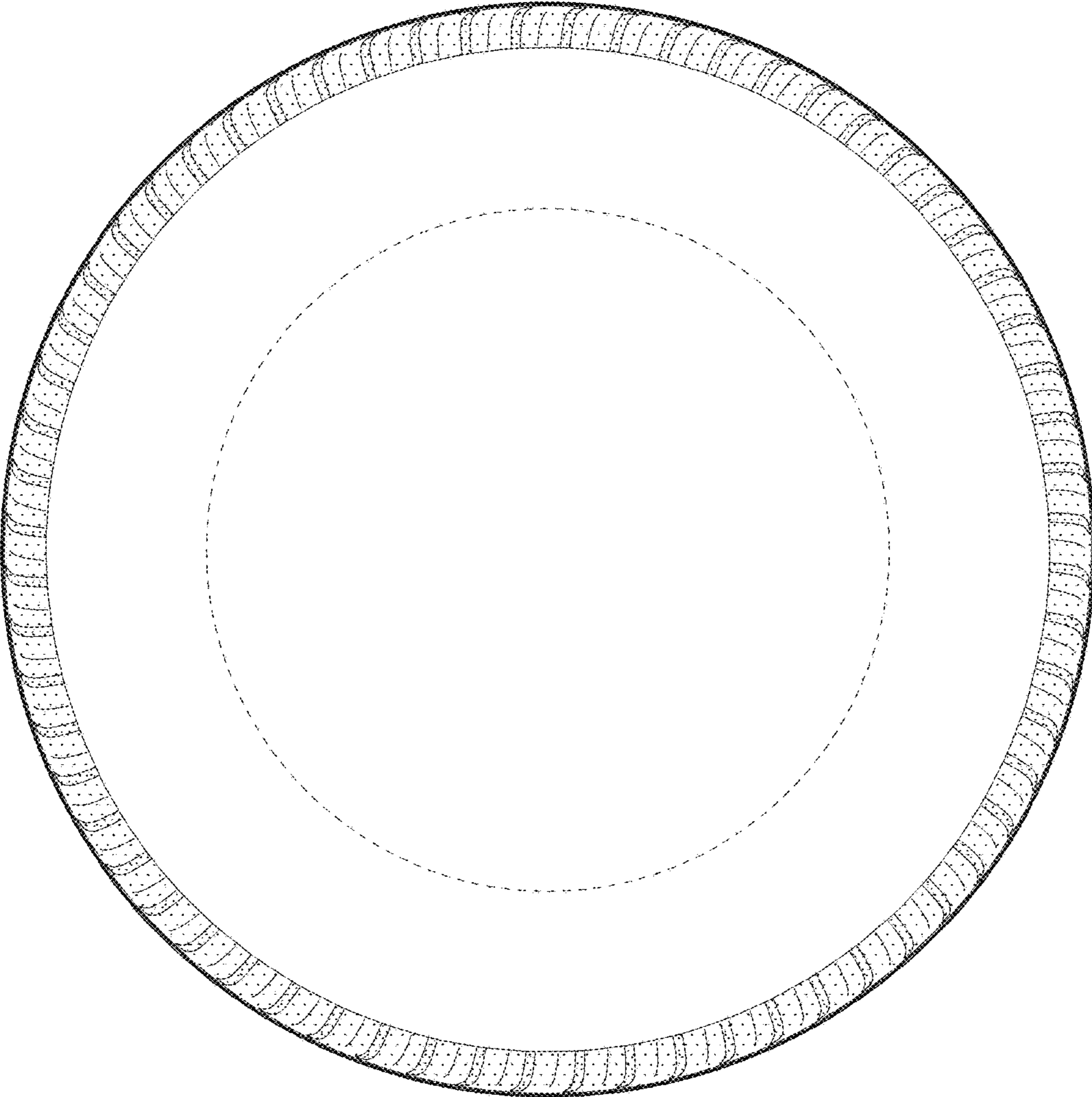

FIG. 4

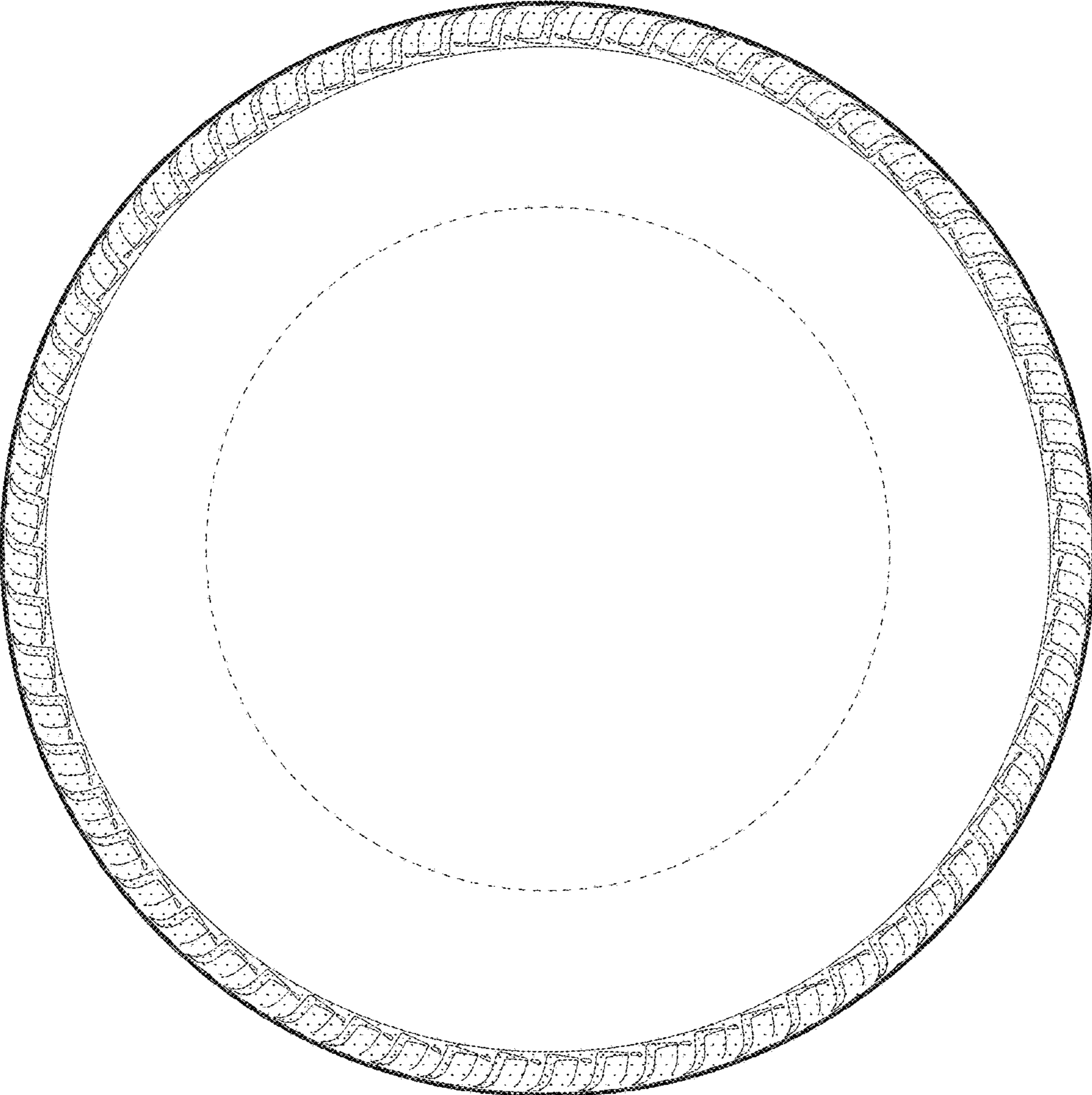

FIG. 5

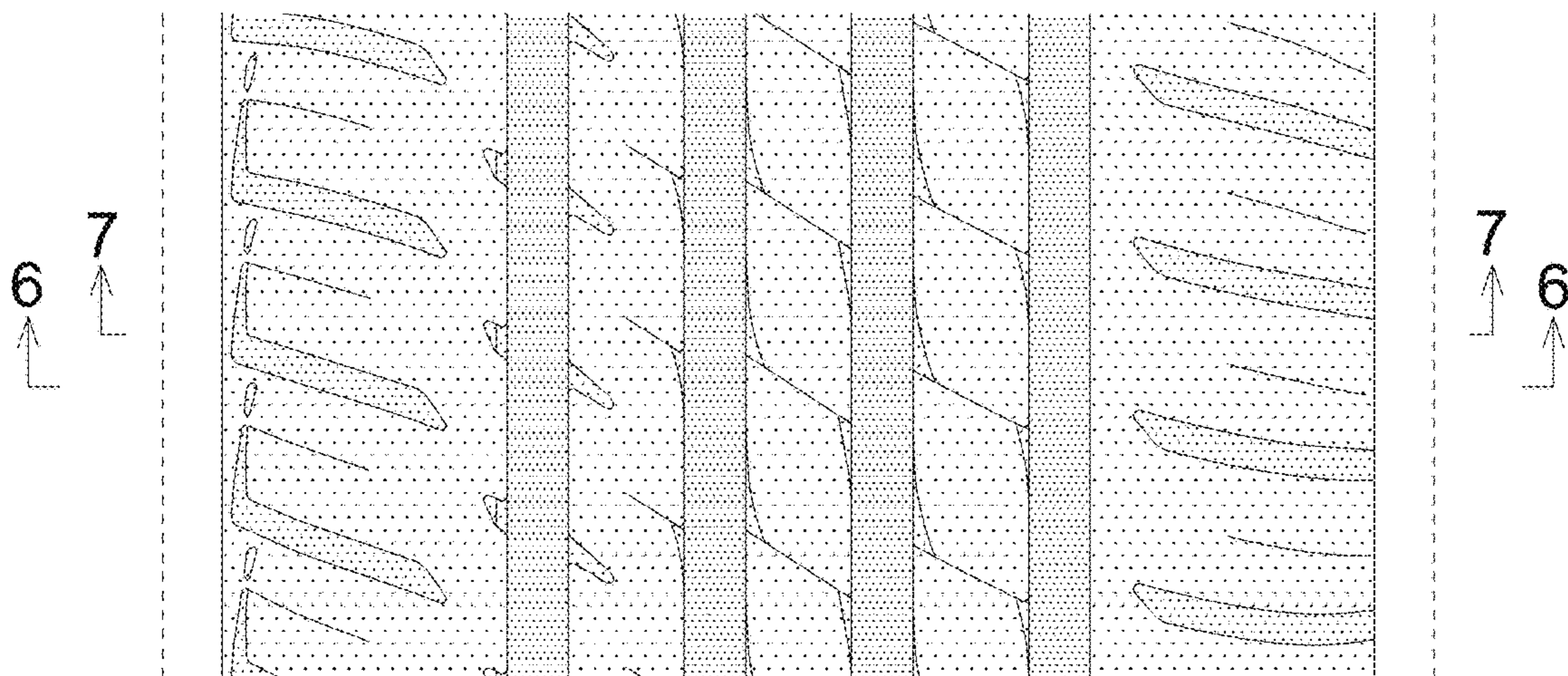

FIG. 6

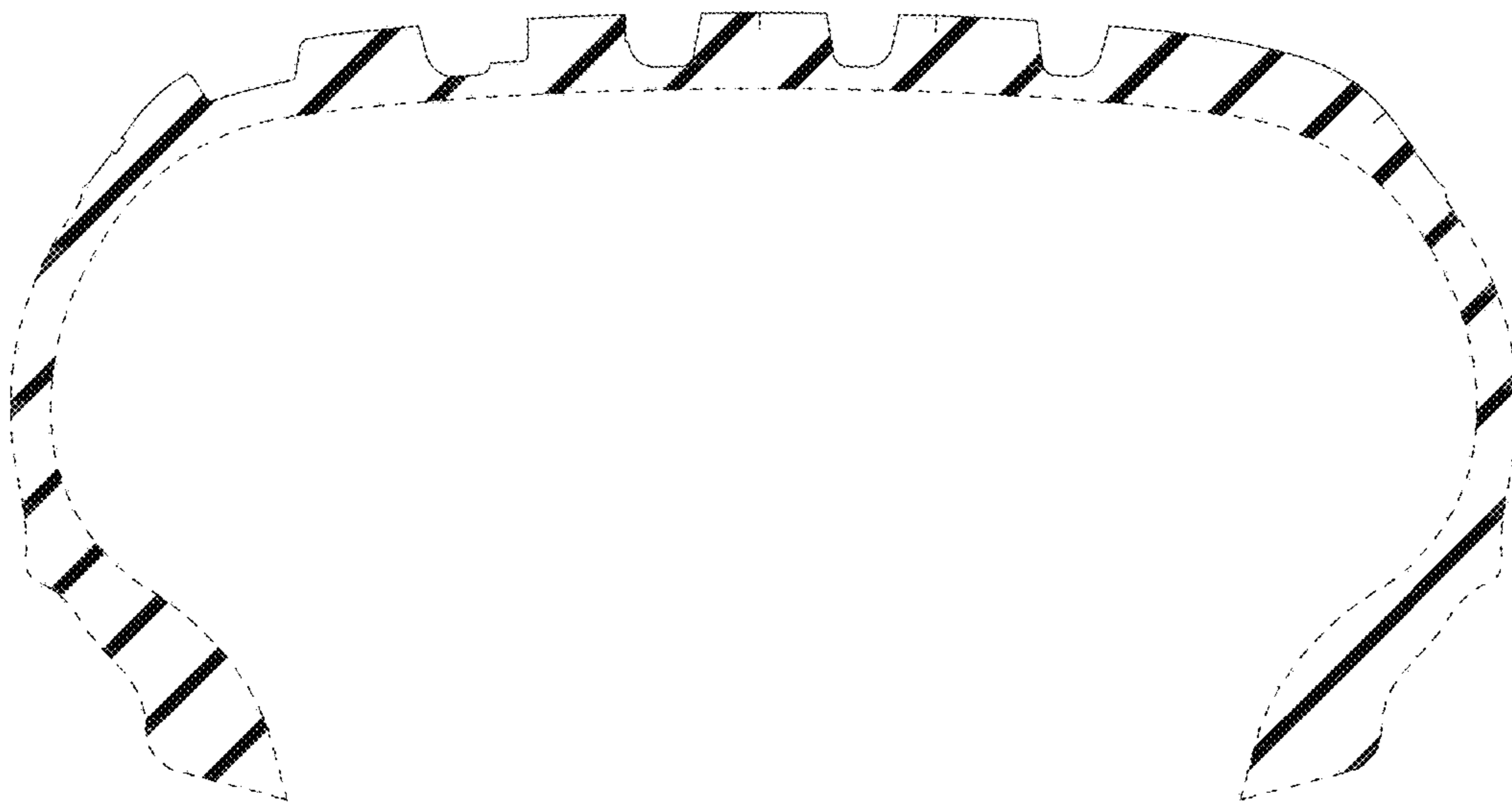

FIG. 7

