



US00D786772S

(12) **United States Design Patent**
Kato

(10) **Patent No.:** **US D786,772 S**

(45) **Date of Patent:** **** May 16, 2017**

(54) **TREAD PORTION OF AN AUTOMOBILE TIRE**

(71) Applicant: **BRIDGESTONE CORPORATION**,
Tokyo (JP)

(72) Inventor: **Keiichi Kato**, Tokyo (JP)

(73) Assignee: **BRIDGESTONE CORPORATION**,
Chuo-ku, Tokyo (JP)

(**) Term: **15 Years**

(21) Appl. No.: **29/543,916**

(22) Filed: **Oct. 29, 2015**

(30) **Foreign Application Priority Data**

May 1, 2015 (JP) 2015-009893

(51) **LOC (10) Cl.** **12-15**

(52) **U.S. Cl.**
USPC **D12/517**

(58) **Field of Classification Search**
USPC D12/551-567, 586-603, 145, 900, 901,
D12/515-532

CPC B60C 1/0016; B60C 11/0302-11/0318;
B60C 11/11-11/13; B60C 3/06; B60C
9/17; B60C 2200/10

See application file for complete search history.

(56) **References Cited**

U.S. PATENT DOCUMENTS

D205,051 S * 6/1966 Maxemovich D12/605
D206,646 S * 1/1967 Makris D12/605

D606,926 S * 12/2009 Heinen D12/521
D613,235 S * 4/2010 Kossi D12/521
D715,728 S * 10/2014 Kato D12/550
D735,127 S * 7/2015 Kato D12/605
D738,816 S * 9/2015 Kato D12/584
D738,817 S * 9/2015 Kato D12/584

* cited by examiner

Primary Examiner — Cathron Brooks

Assistant Examiner — Ian Whitmore

(74) *Attorney, Agent, or Firm* — Sughrue Mion, PLLC

(57) **CLAIM**

The ornamental design for a tread portion of an automobile tire, as shown and described.

DESCRIPTION

FIG. 1 is a perspective view of the tread portion of an automobile tire;

FIG. 2 is a front view thereof;

FIG. 3 is a top view thereof;

FIG. 4 is a right side view thereof;

FIG. 5 is a left side view thereof;

FIG. 6 is a partial front view of the tread shown enlarged for clarity of illustration;

FIG. 7 is a sectional view taken in the direction defined by line 7-7 in FIG. 6; and,

FIG. 8 is a sectional view taken in the direction defined by line 8-8 in FIG. 6.

The broken lines illustrate portions of the sidewall, bead, and interior surface of a tire, and form no part of the claimed design.

1 Claim, 8 Drawing Sheets

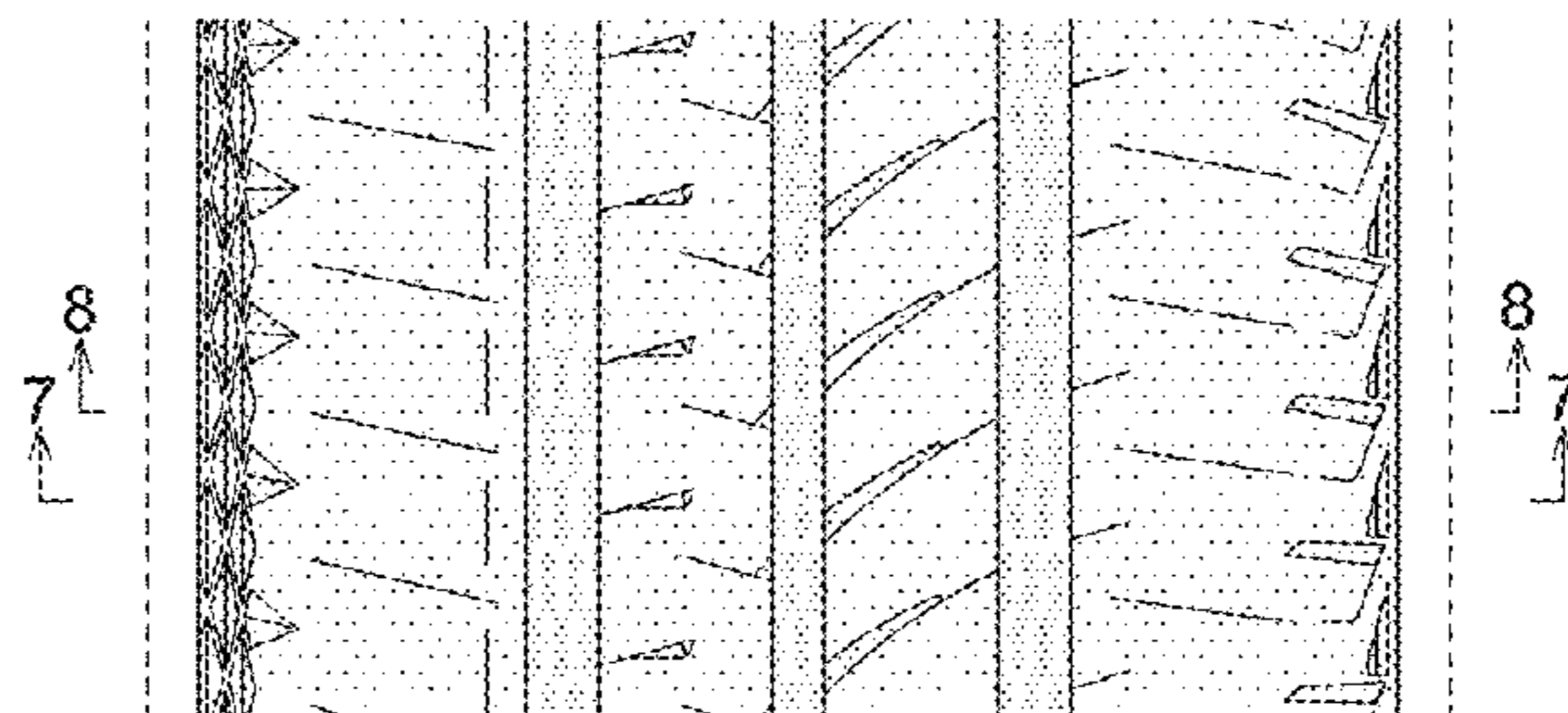
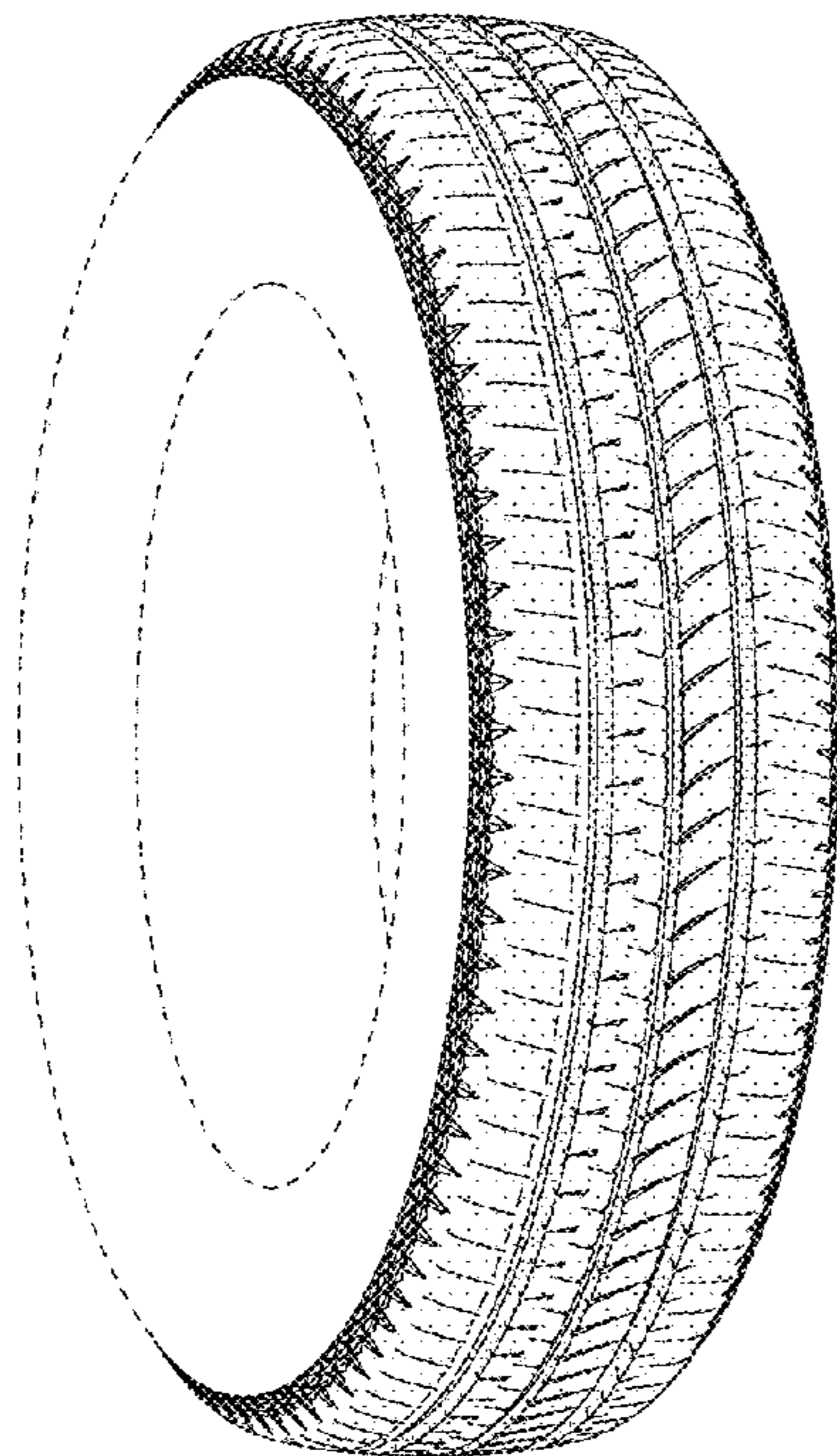

FIG. 1

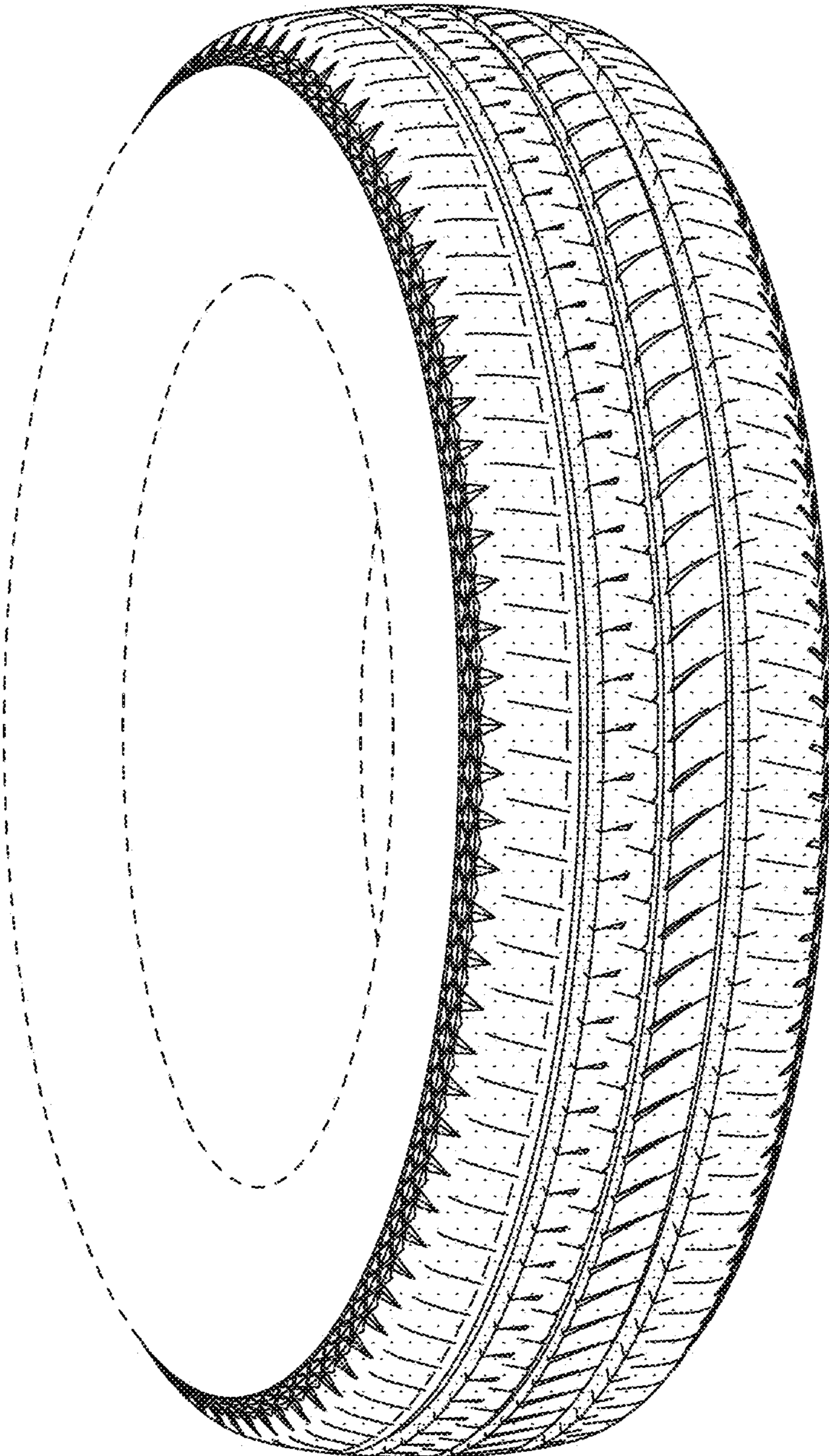

FIG. 2

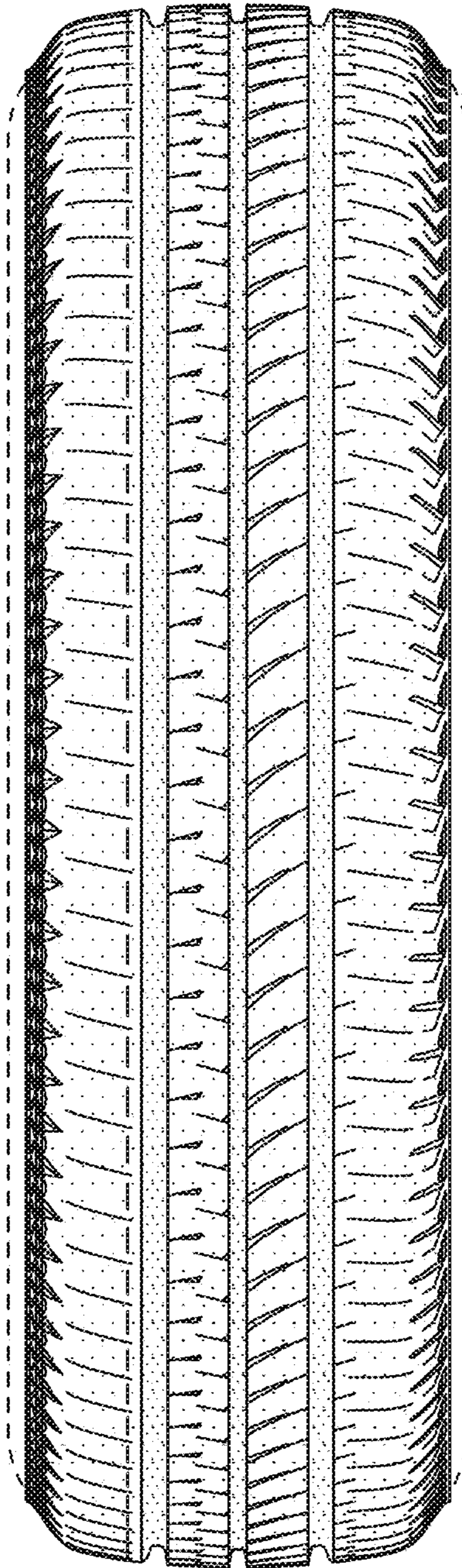

FIG. 3

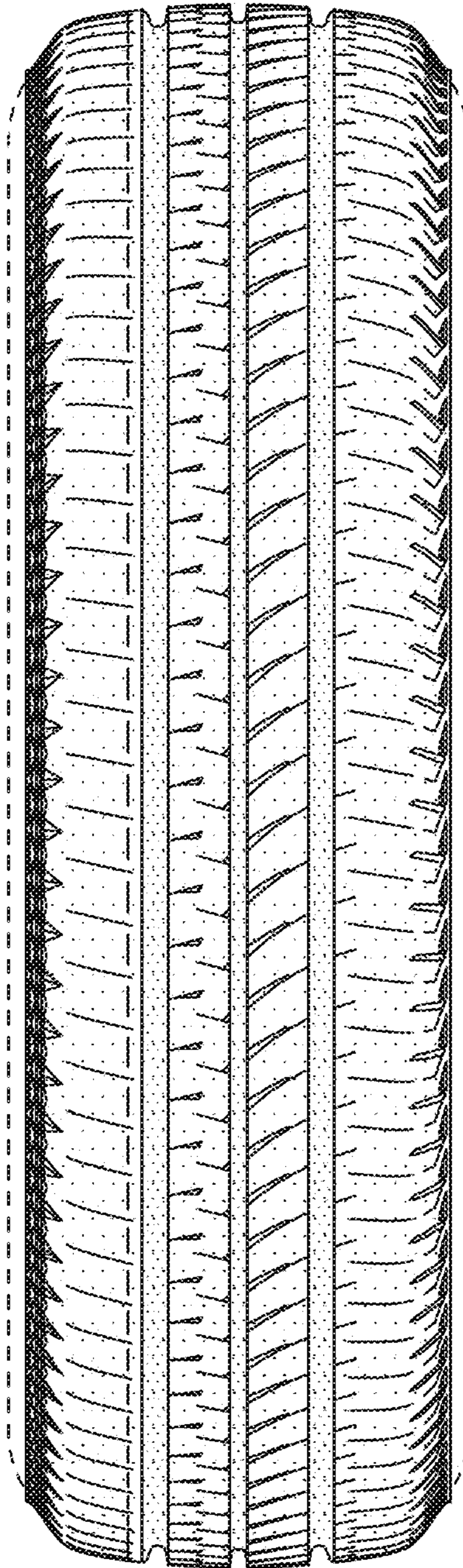

FIG. 4

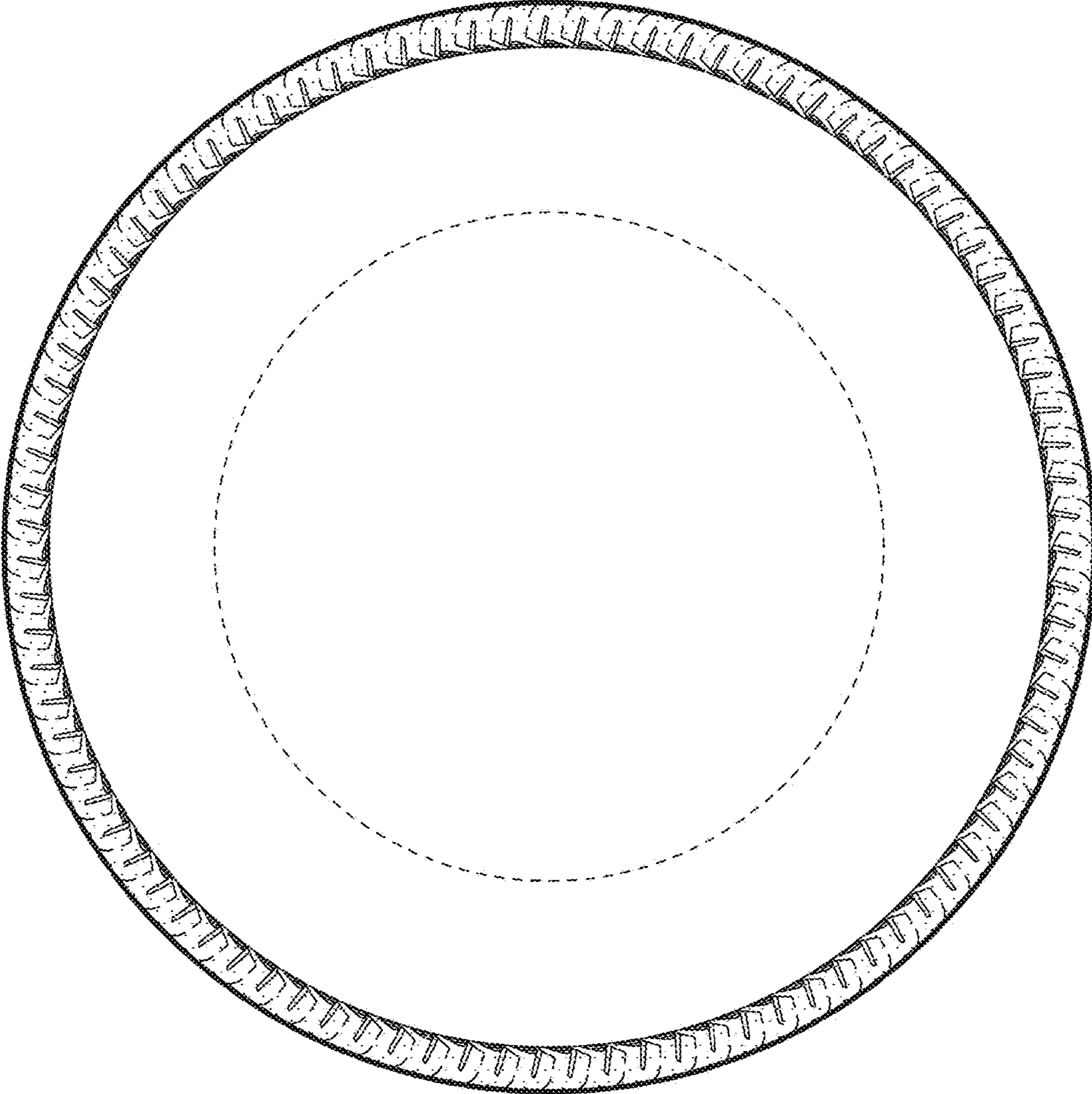

FIG. 5

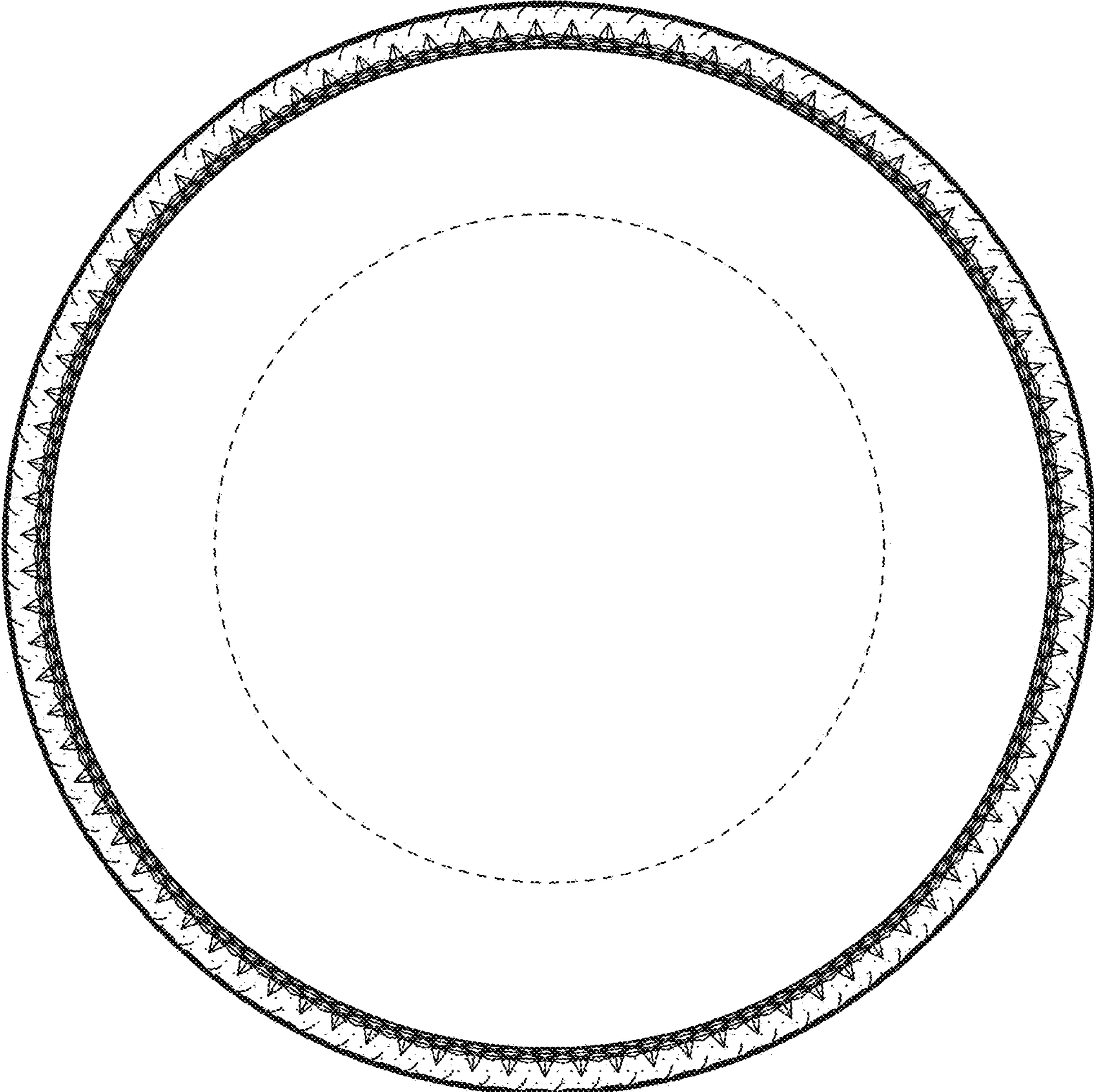

FIG. 6

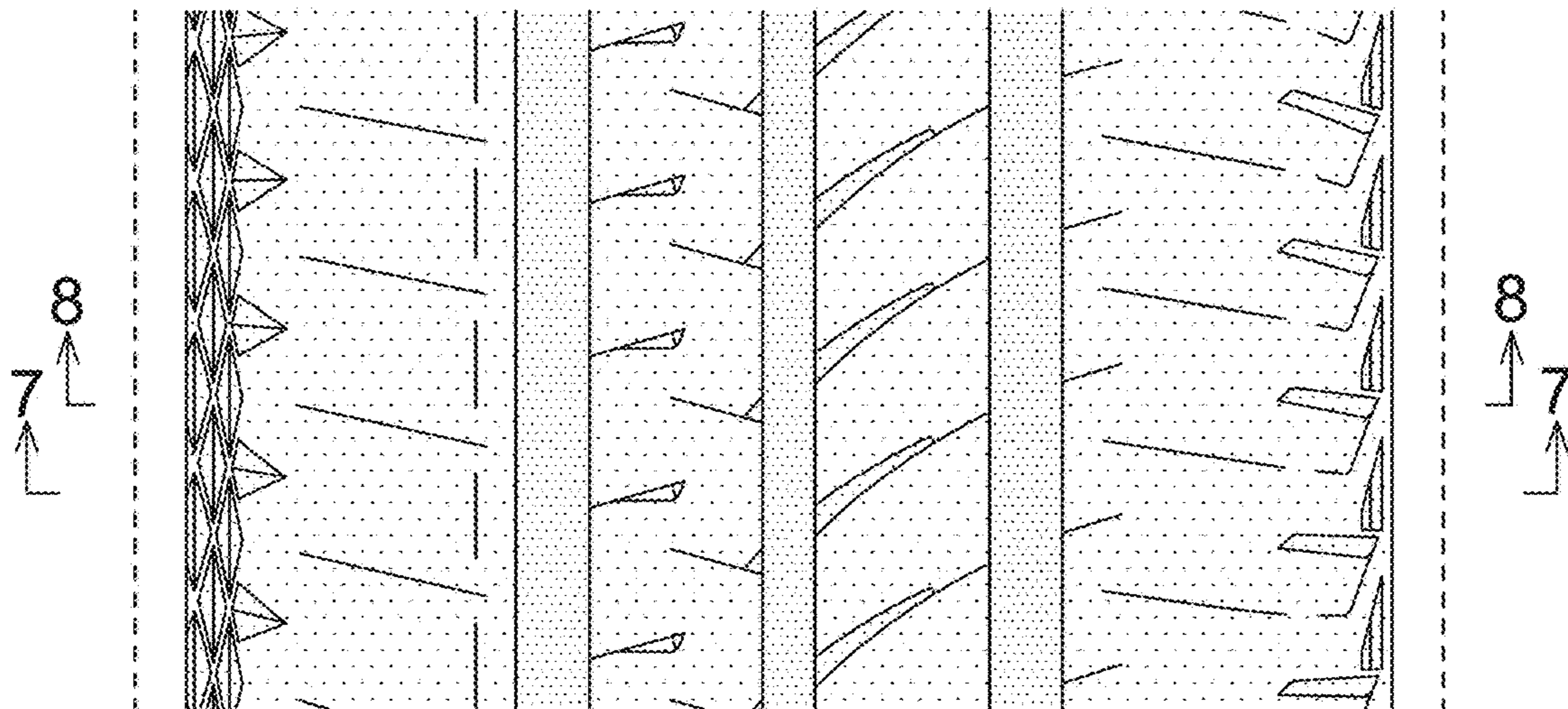

FIG. 7

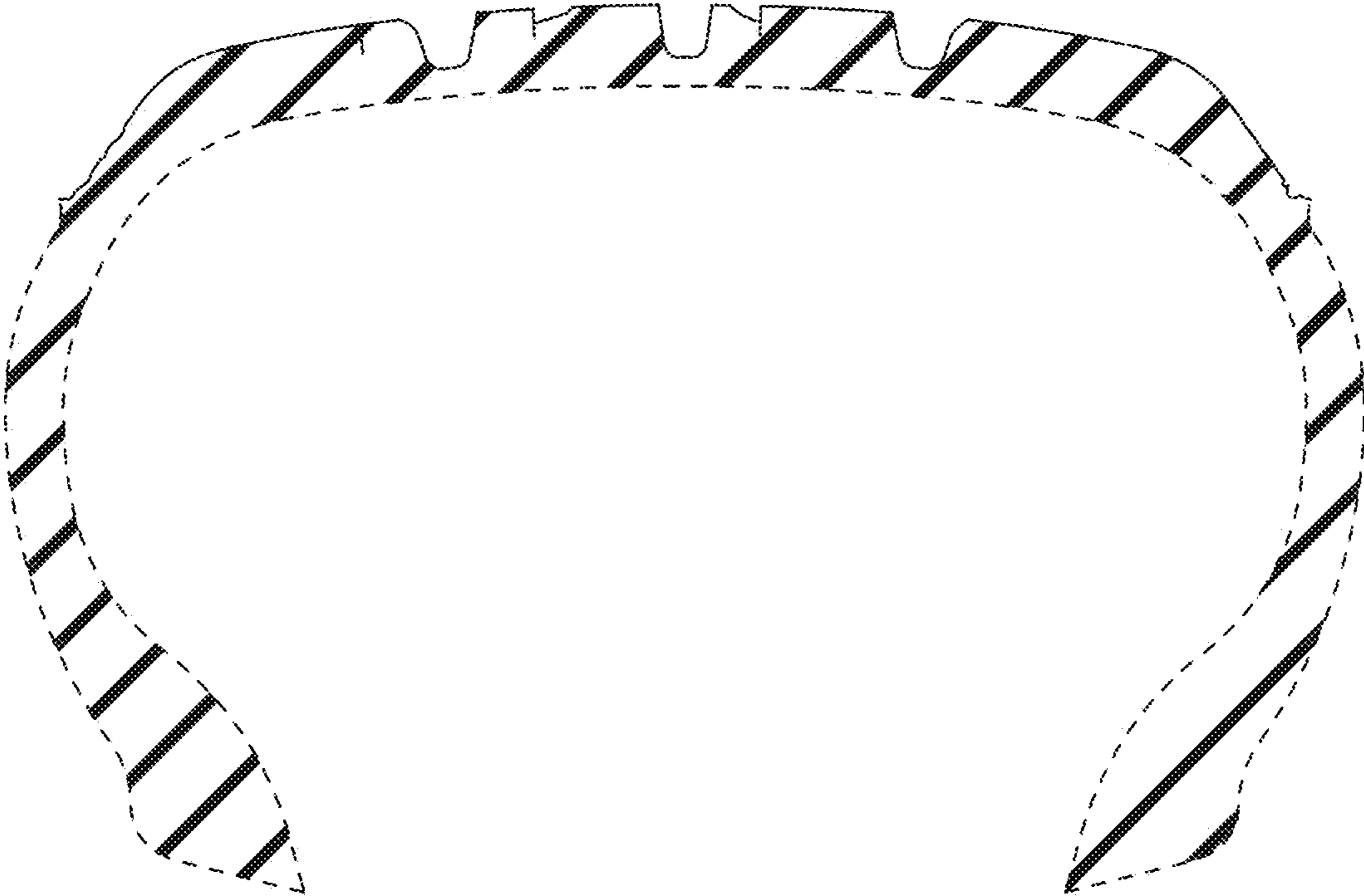

FIG. 8

