



US00D786594S

(12) **United States Design Patent**
Yamamoto

(10) **Patent No.:** **US D786,594 S**

(45) **Date of Patent:** **** May 16, 2017**

(54) **DESK**

A47F 5/01; F16B 7/00; F16B 7/04; F16B 7/12; F16B 12/02; F16B 12/04

(71) Applicant: **Okamura Corporation**, Yokohama-shi, Kanagawa (JP)

See application file for complete search history.

(72) Inventor: **Takayuki Yamamoto**, Yokohama (JP)

(56) **References Cited**

(73) Assignee: **Okamura Corporation**, Yokohama-shi, Kanagawa (JP)

U.S. PATENT DOCUMENTS

(**) Term: **15 Years**

2,719,067	A *	9/1955	Percy	A47B 3/087
				108/35
2,750,243	A *	6/1956	Zielfeldt	A47B 3/0803
				108/1
2,755,153	A *	7/1956	Rachman	A47B 3/083
				108/35
2,835,544	A *	5/1958	Dobkin	A47B 3/02
				108/120

(21) Appl. No.: **29/545,102**

(22) Filed: **Nov. 10, 2015**

(Continued)

(30) **Foreign Application Priority Data**

Primary Examiner — Kevin Rudzinski

May 12, 2015 (JP) 2015-010310

Assistant Examiner — Paul Bohannon

(51) **LOC (10) Cl.** **06-03**

(74) *Attorney, Agent, or Firm* — Sughrue Mion, PLLC

(52) **U.S. Cl.**
USPC **D6/702**

(57) **CLAIM**

The ornamental design for a desk, as shown and described.

(58) **Field of Classification Search**

DESCRIPTION

USPC D6/310, 312, 708, 708.22, 708.23, 512, D6/707.19, 663, 664, 667, 671, 671.1, D6/671.2, 655, 705.6, 657, 705, 705.4, D6/702, 703, 703.3, 703.6, 675, 675.2, D6/705.1, 656, 406.3; D24/159; D34/19; D14/205; D7/600.1, 600.4, 704, 641; D8/300, 301, 315, 321, 382; D26/113, D26/138

CPC .. A47B 9/04; A47B 9/18; A47B 17/04; A47B 67/00; A47B 67/04; A47B 88/04; A47B 88/00; A47B 88/0044; A47B 87/00; A47B 13/08; A47B 43/00; A47B 45/00; A47B 47/03; A47B 47/02; A47B 47/021; A47B 96/14; A47B 23/007; A47B 23/06044; A47B 2097/006; A47B 21/045; A47B 3/087; A47B 3/0803; A47B 3/02; A47B 27/14; A47B 85/06; H01L 25/0657; A45C 2011/002; A47F 5/0018; A47F 5/0031;

FIG. 1 is a perspective view of a desk.
FIG. 2 is a front elevation view thereof. A rear elevation view is identical to the front elevation view.
FIG. 3 is a right side elevation view thereof. A left side elevation view is identical to the right side elevation view.
FIG. 4 is a top plan view thereof.
FIG. 5 is a bottom plan view thereof.
FIG. 6 is a cross-sectional view taken along the line 6-6 in FIG. 2.
FIG. 7 is a cross-sectional view taken along the line 7-7 in FIG. 3; and,
FIG. 8 is a cross-sectional view taken along the line 8-8 in FIG. 3, which omits the internal structure.
The broken lines shown in the drawings illustrate portions of the desk that form no part of the claimed design.

1 Claim, 8 Drawing Sheets

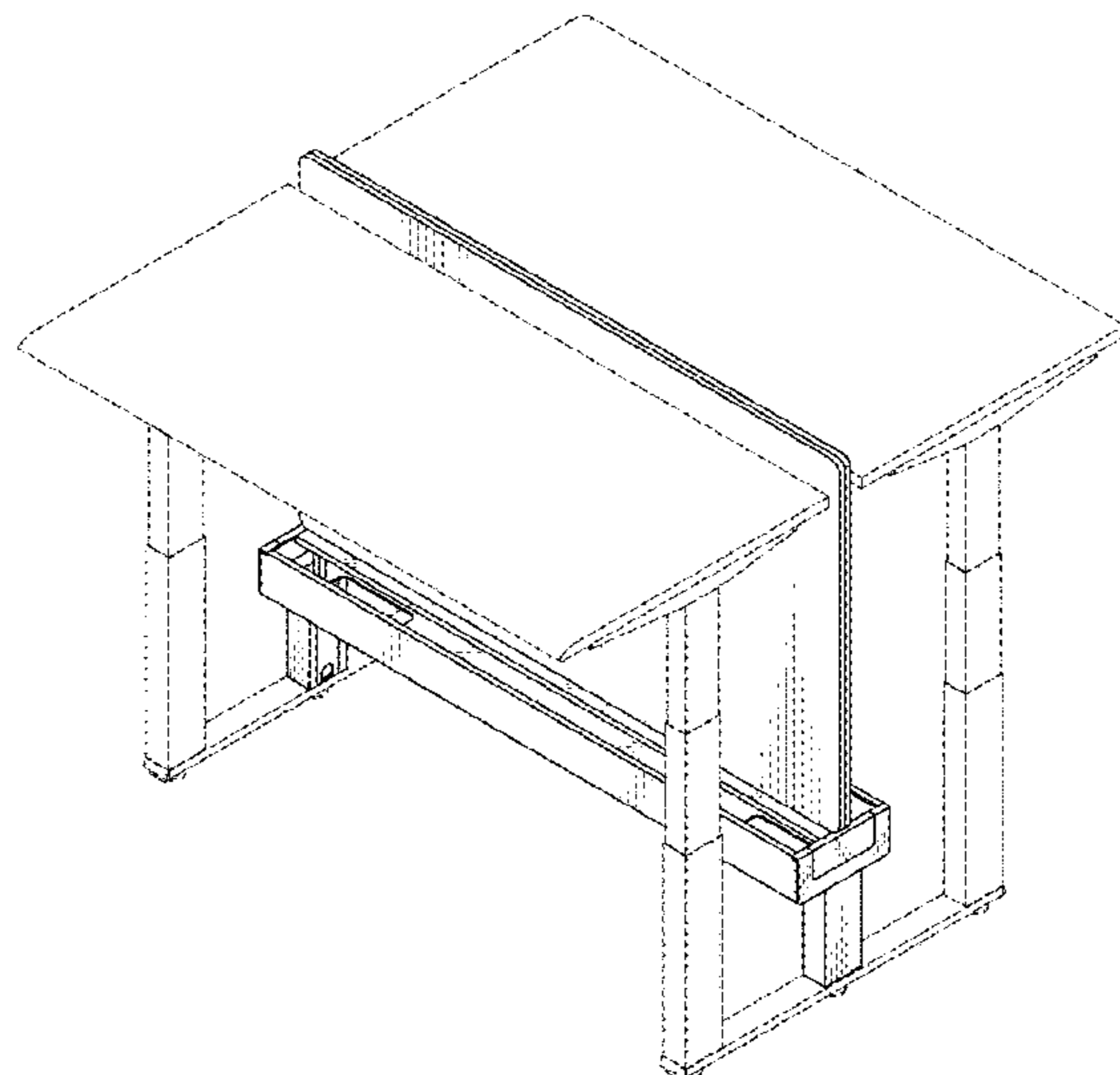

(56)

References Cited

U.S. PATENT DOCUMENTS

3,358,620 A * 12/1967 Parigi A47B 27/14
108/10
3,932,009 A * 1/1976 Zollinger A47B 9/04
108/147
4,604,955 A * 8/1986 Fleischer A47B 9/04
108/106
4,604,956 A * 8/1986 Grebel A47B 9/04
108/147
5,788,575 A * 8/1998 Fluster A47B 23/044
108/43
6,289,825 B1 * 9/2001 Long A47B 9/00
108/147
6,354,227 B1 * 3/2002 Feldpausch A47B 85/06
108/10
6,380,630 B1 * 4/2002 Kinsman H01L 25/0657
257/723
D539,059 S * 3/2007 Vander Park D6/656
7,398,738 B2 * 7/2008 Newhouse A47B 9/18
108/147
D591,983 S * 5/2009 Mohundro D6/657
D609,935 S * 2/2010 Sirolich D6/655
D732,853 S * 6/2015 Engebretson D6/657
D745,788 S * 12/2015 Schreiter D6/406.3
D752,757 S * 3/2016 Li D24/159

* cited by examiner

FIG. 1

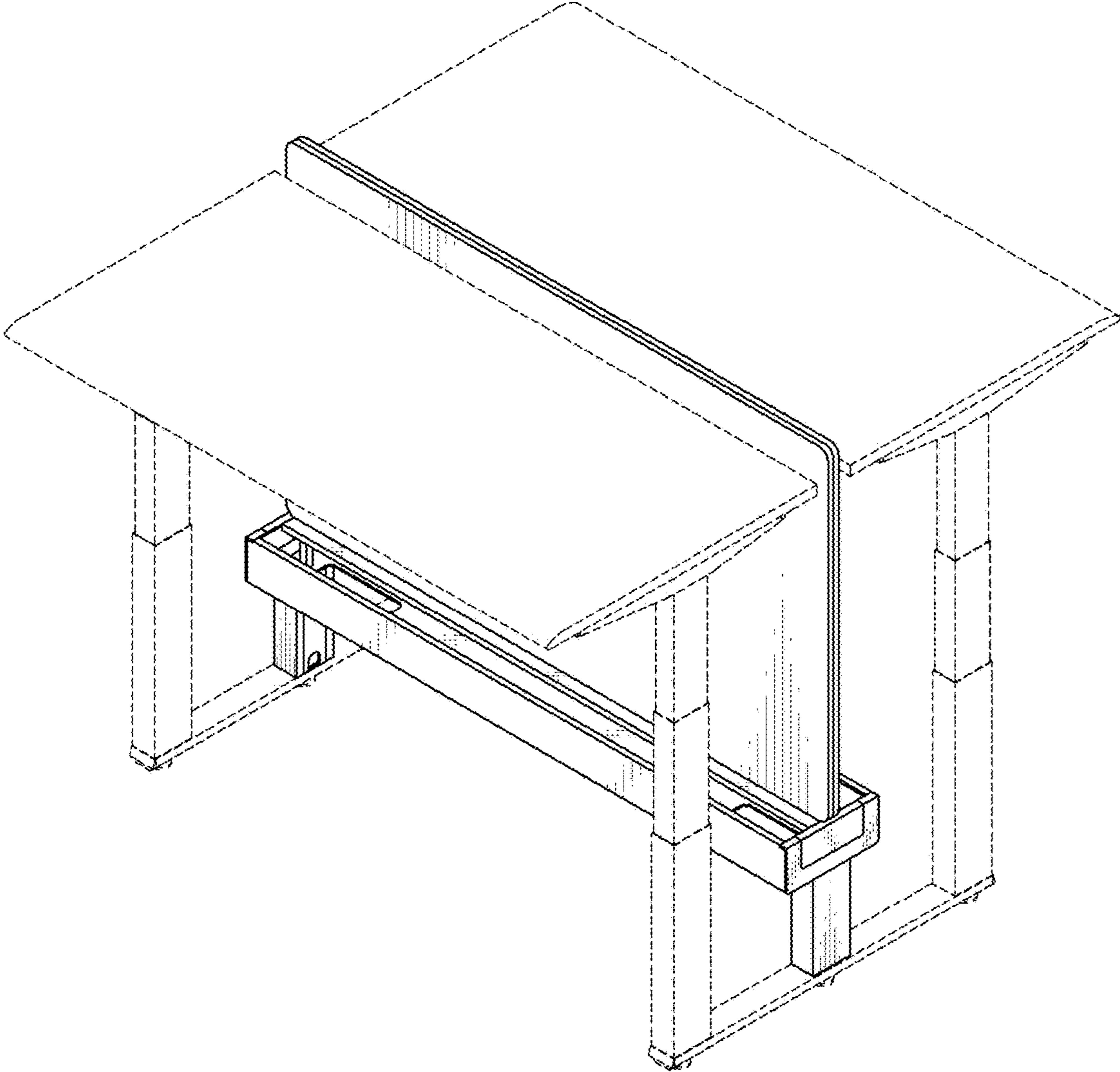

FIG. 2

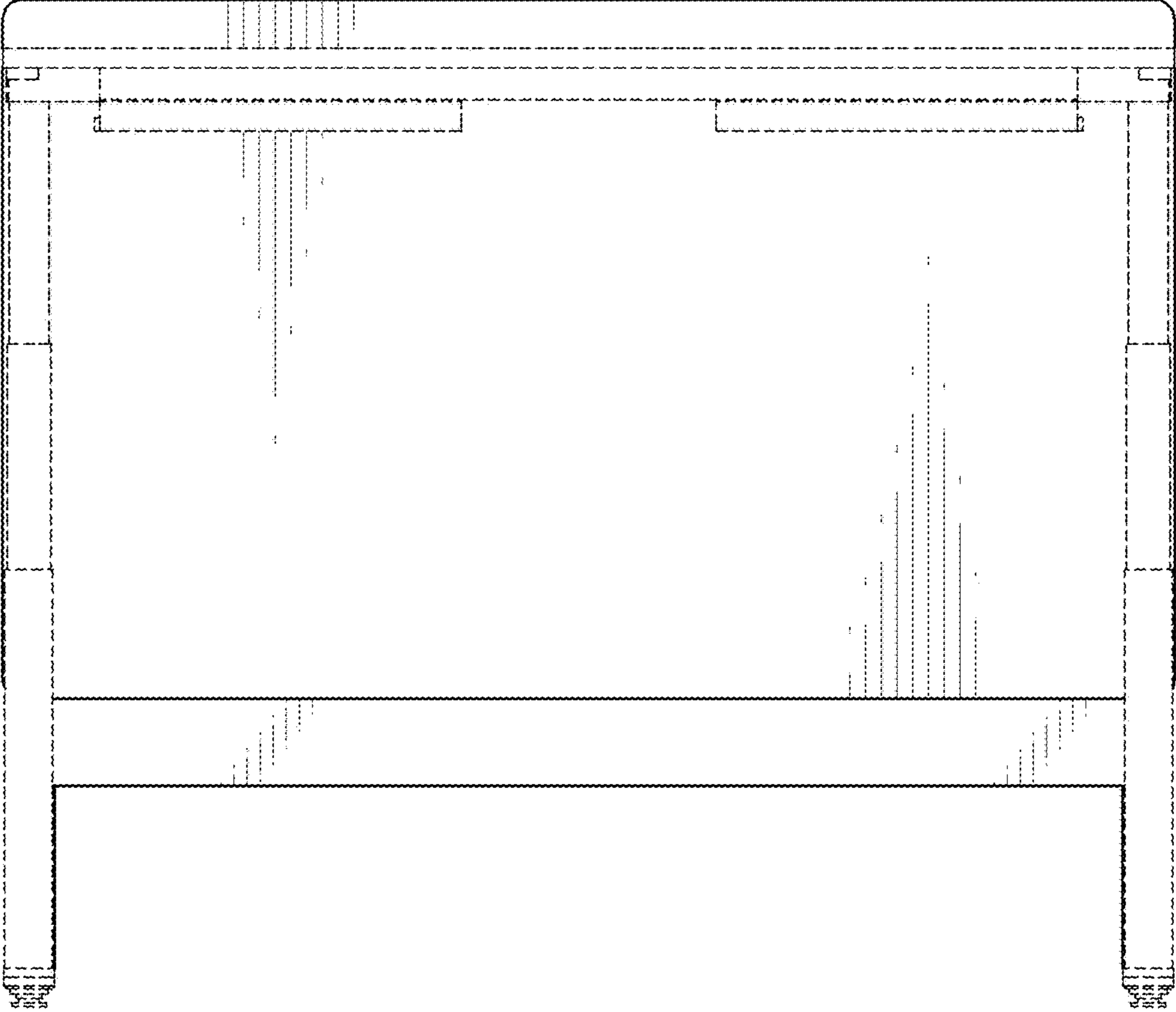

FIG. 3

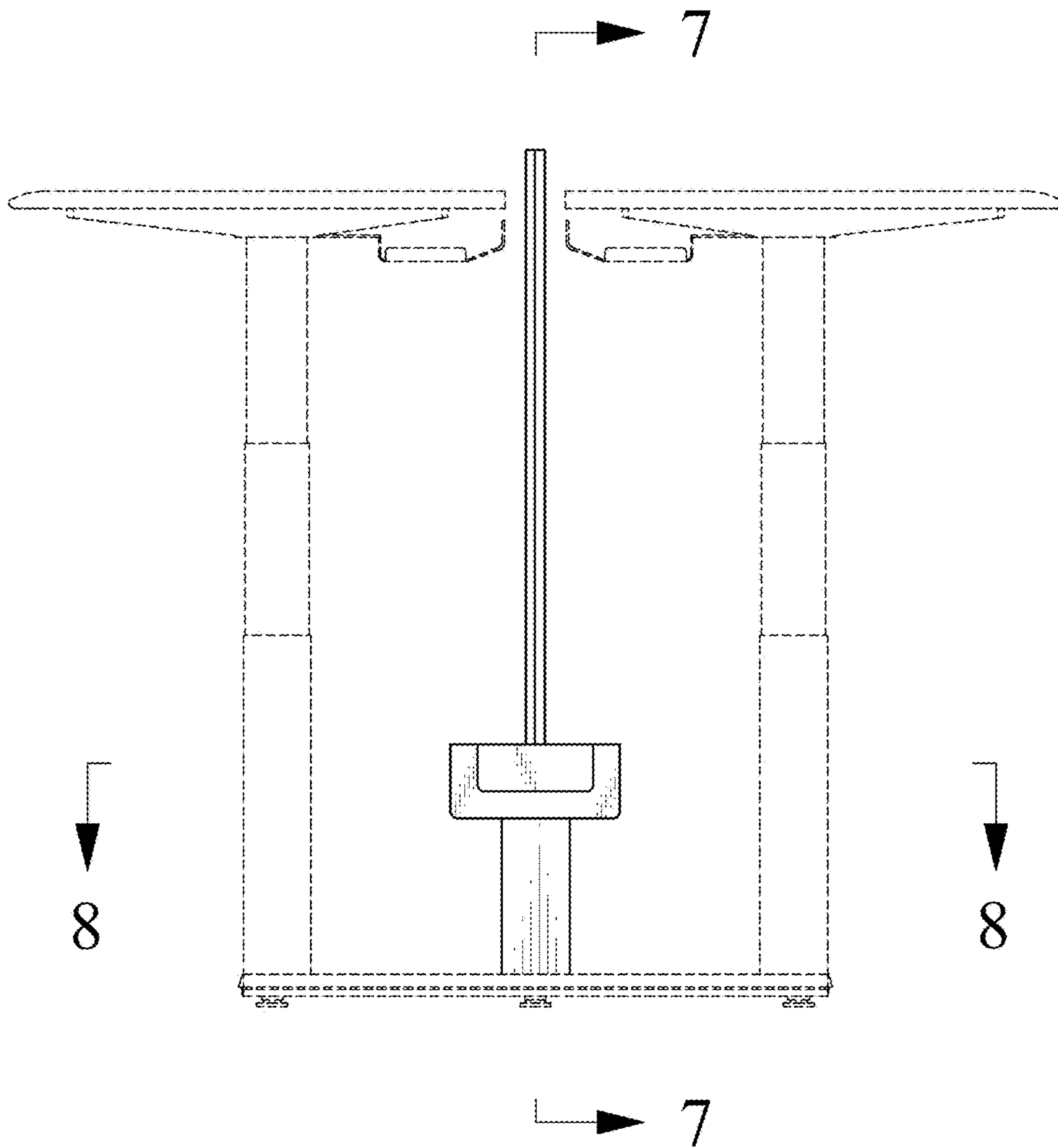

FIG. 4

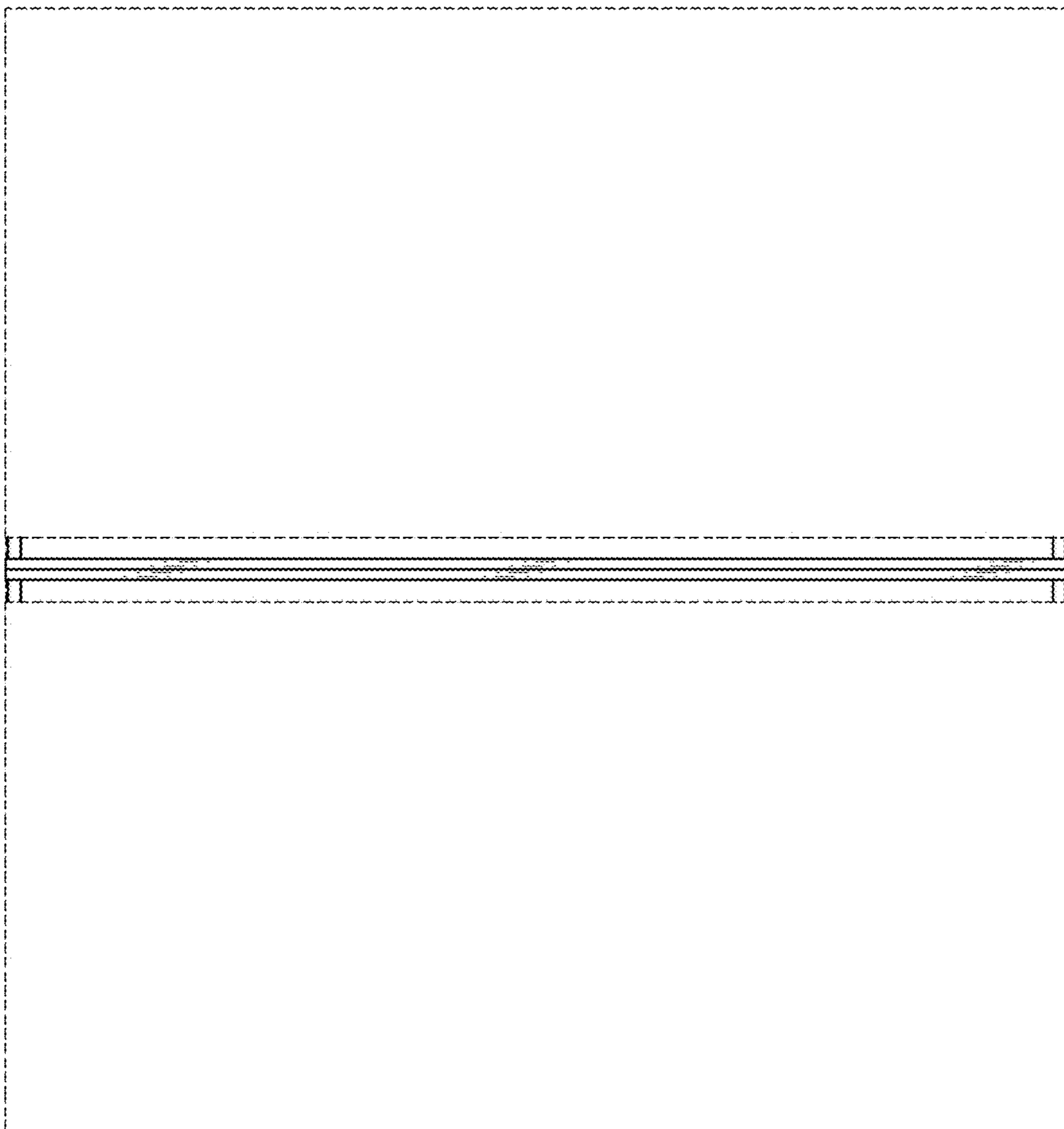

FIG. 5

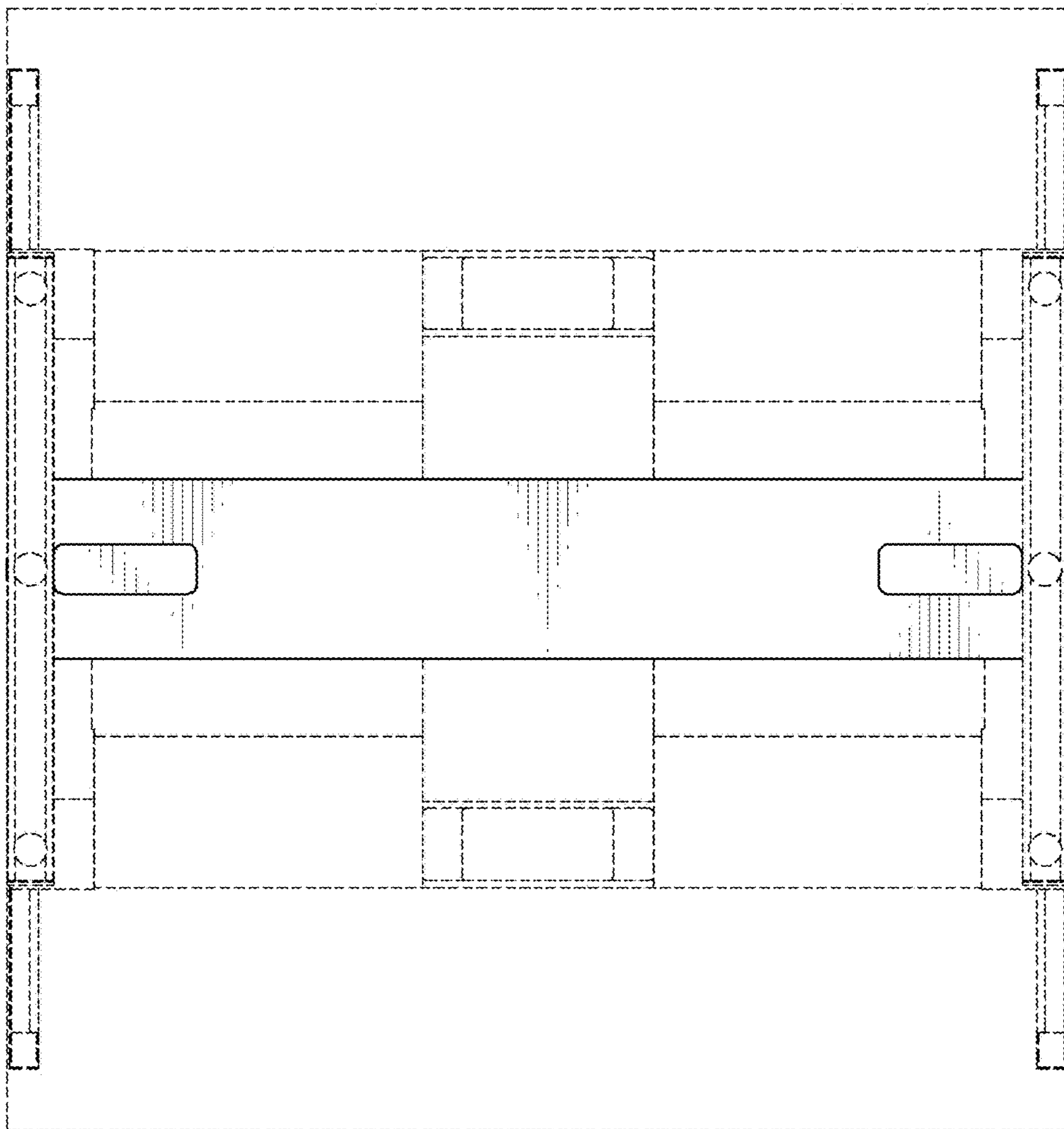

FIG. 6

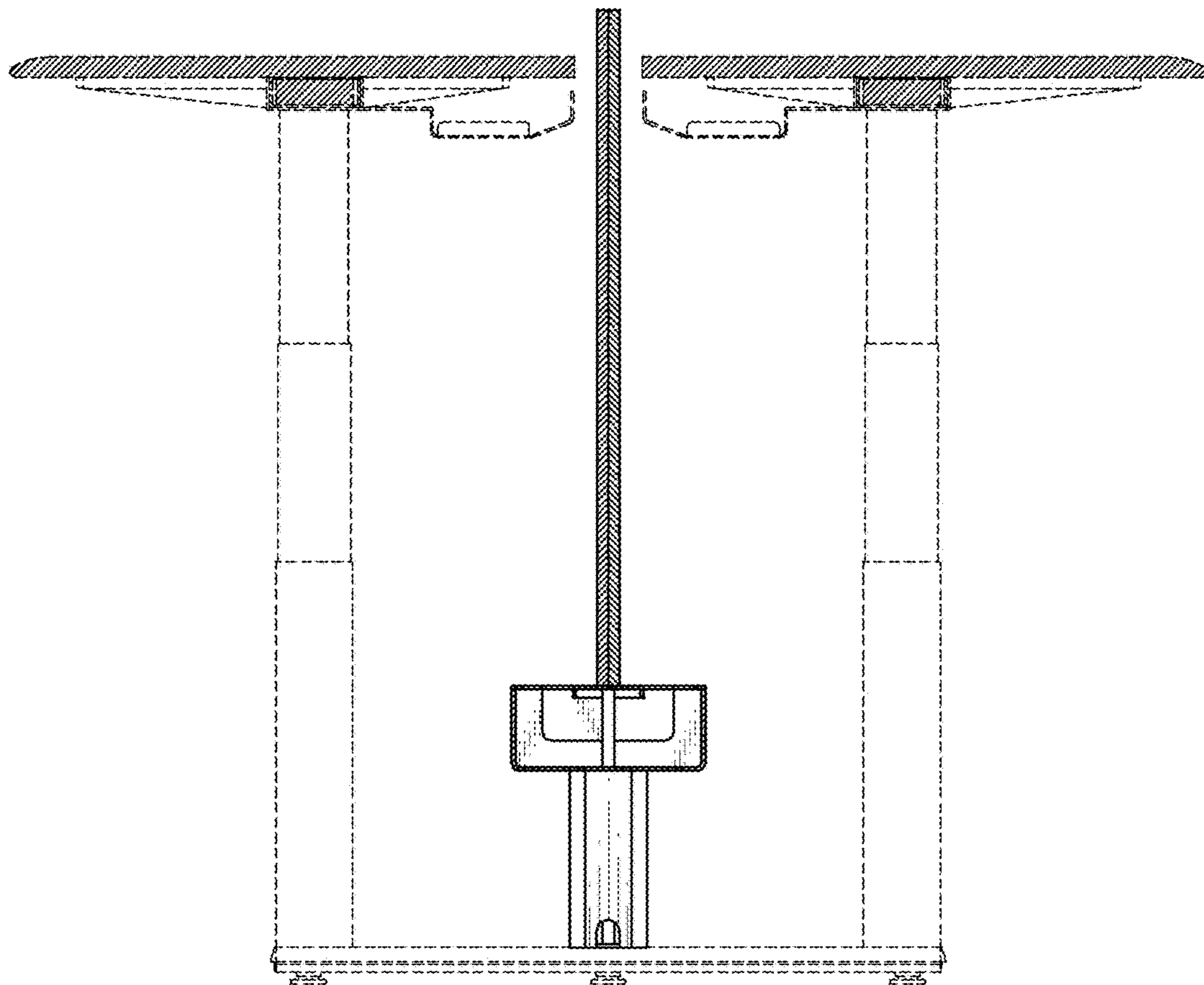

FIG. 7

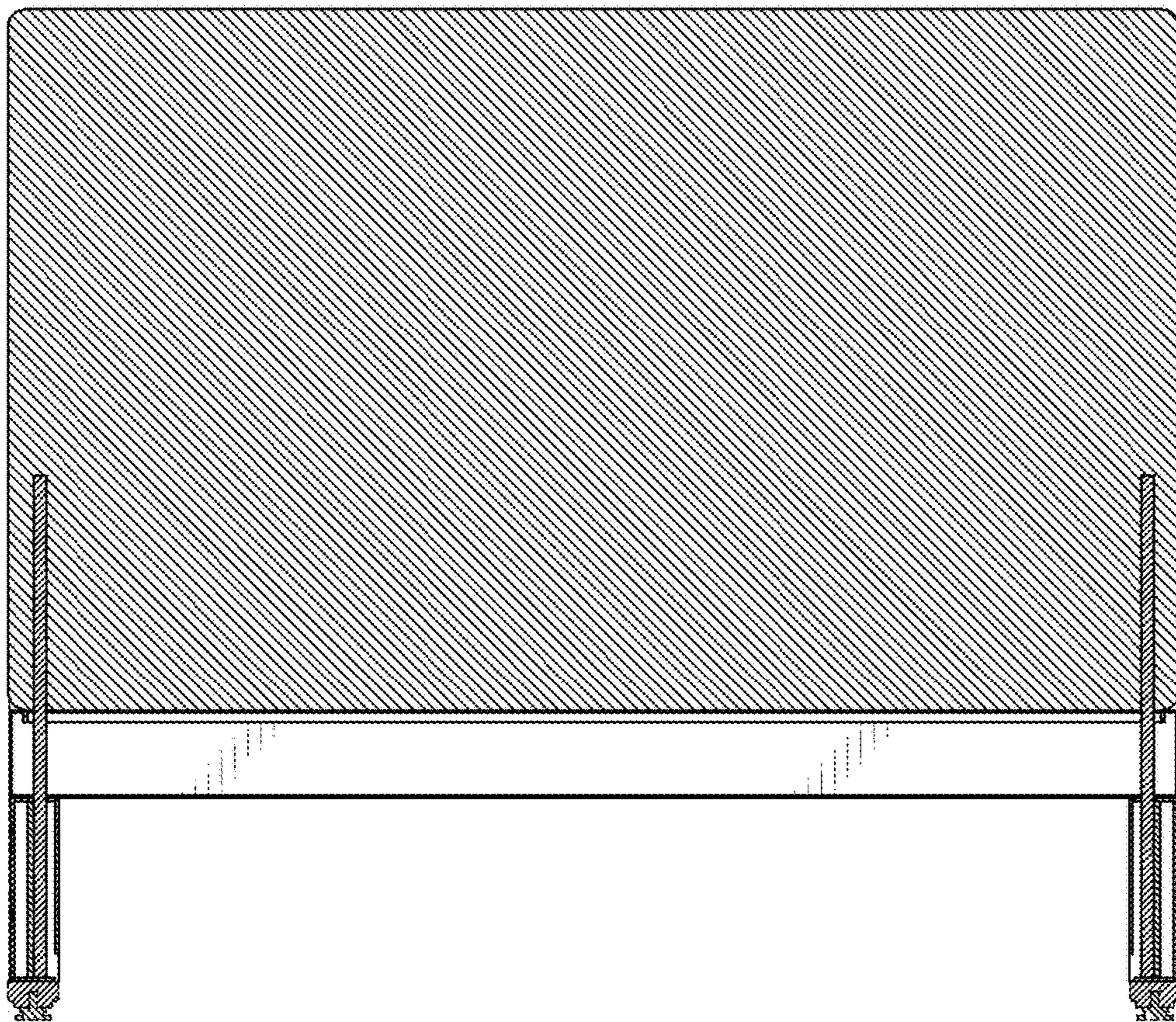

FIG. 8

