



US00D786495S

(12) **United States Design Patent**  
**Dolan**

(10) **Patent No.:** **US D786,495 S**

(45) **Date of Patent:** **\*\* May 9, 2017**

(54) **CHANDELIER**

(71) Applicant: **Patrick S Dolan**, Portland, OR (US)

(72) Inventor: **Patrick S Dolan**, Portland, OR (US)

(\*\*) Term: **15 Years**

(21) Appl. No.: **29/505,731**

(22) Filed: **Jan. 19, 2016**

(51) **LOC (10) Cl.** ..... **26-99**

(52) **U.S. Cl.**  
USPC ..... **D26/143**

(58) **Field of Classification Search**  
USPC ... D26/9, 11, 40, 67, 72, 80, 81, 84, 85, 86,  
D26/87, 88, 90, 104, 118, 128, 143, 144,  
D26/145  
CPC .... F21S 8/04; F21S 8/043; F21S 8/046; F21S  
8/06; F21S 8/063; F21S 8/065  
See application file for complete search history.

(56) **References Cited**

**U.S. PATENT DOCUMENTS**

D4,087 S *	5/1870	Colt et al.	.....	D26/137
D82,771 S *	12/1930	Witz	.....	D26/144
D172,688 S *	7/1954	Ruskin	.....	D26/81
D198,539 S *	6/1964	Freed	.....	D26/70
D237,001 S *	9/1975	Von Serda	.....	D11/147
4,161,021 A *	7/1979	George, Jr.	.....	H01K 7/06 362/235
D266,877 S *	11/1982	Wheeler	.....	D26/11
D438,664 S *	3/2001	Lewis	.....	D26/86
D470,967 S *	2/2003	Rose	.....	D26/81
D481,150 S *	10/2003	Lee	.....	D26/81
D520,668 S *	5/2006	Brunner	.....	D26/81
D539,960 S *	4/2007	Hsu	.....	D26/81

D539,962 S *	4/2007	Hsu	.....	D26/81
D580,088 S *	11/2008	Orozco	.....	D26/81
D607,136 S *	12/2009	Chen	.....	D26/81
D719,698 S *	12/2014	Mollaghaffari	.....	D26/81

**OTHER PUBLICATIONS**

As seen on: Destination lighting com Jan. 15, 2016 George Kovacs Model: P5040-37B-L.

Kichler, Cleveland OH Model 9109BK Model K114 Catalog K114-2014.

As seen on: Destination lighting.com Jan. 15, 2016 Hinkley Lighting Model: 4975BN.

As seen on: Destination lighting.com Jan. 15, 2016 Design Classics Model 584-09 G 1024C.

As Seen on Destination lighting.com Jan. 15, 2016 Illuminating Experiences Model ELF15.

As seen on: Destination lighting.com Jan. 15, 2016 Hudson Valley Model: 369PN.

\* cited by examiner

*Primary Examiner* — Clare E Heflin

(57) **CLAIM**

The ornamental design for a chandelier, as shown and described.

**DESCRIPTION**

FIG. 1 is a front elevational view thereof;  
FIG. 2 is a side view, all sides being identical;  
FIG. 3 is a top plan view thereof;  
FIG. 4 is a bottom plan view thereof; and,  
FIG. 5 is a perspective view thereof.  
The broken lines in the drawing depict parts of the chandelier that form no part of the claimed design.

**1 Claim, 5 Drawing Sheets**

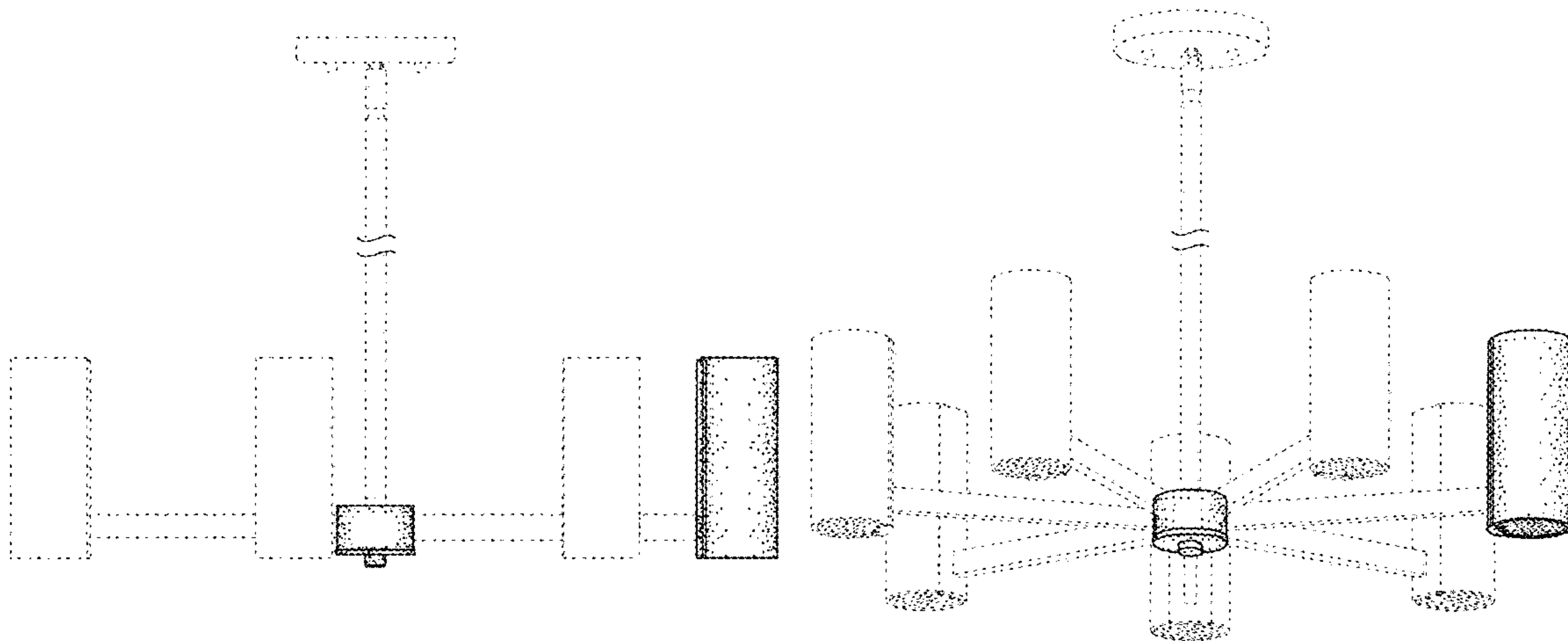

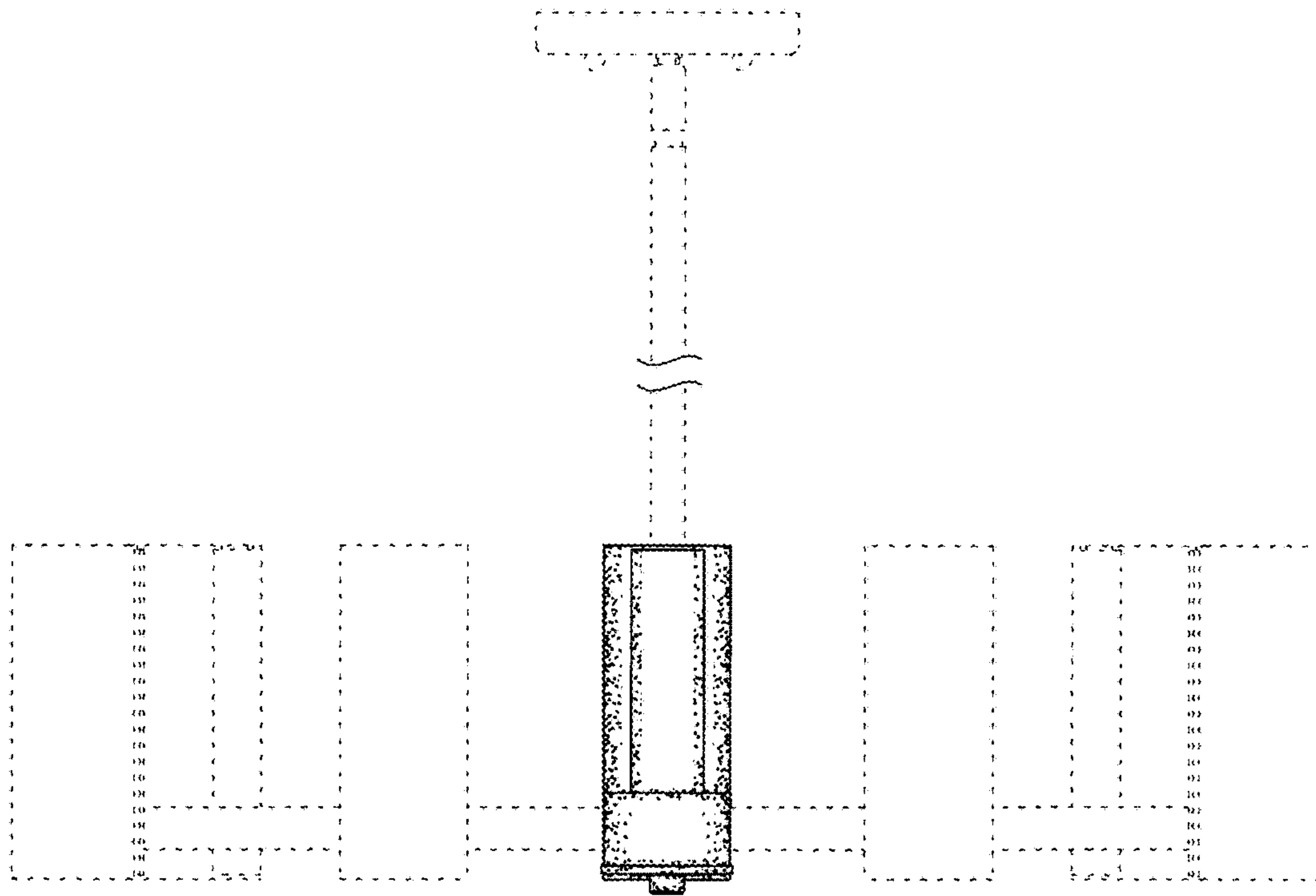

FIG. 1

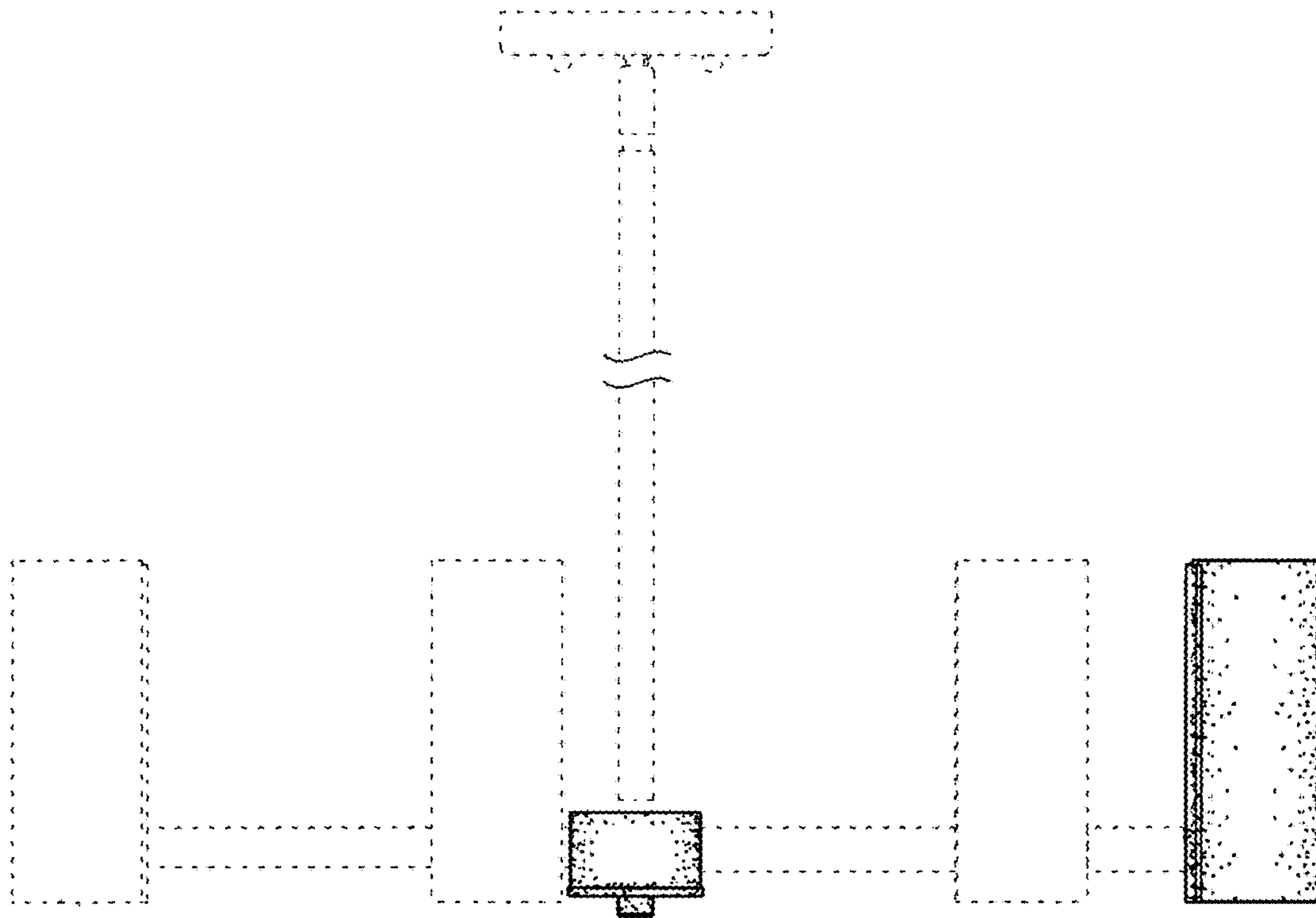

FIG. 2

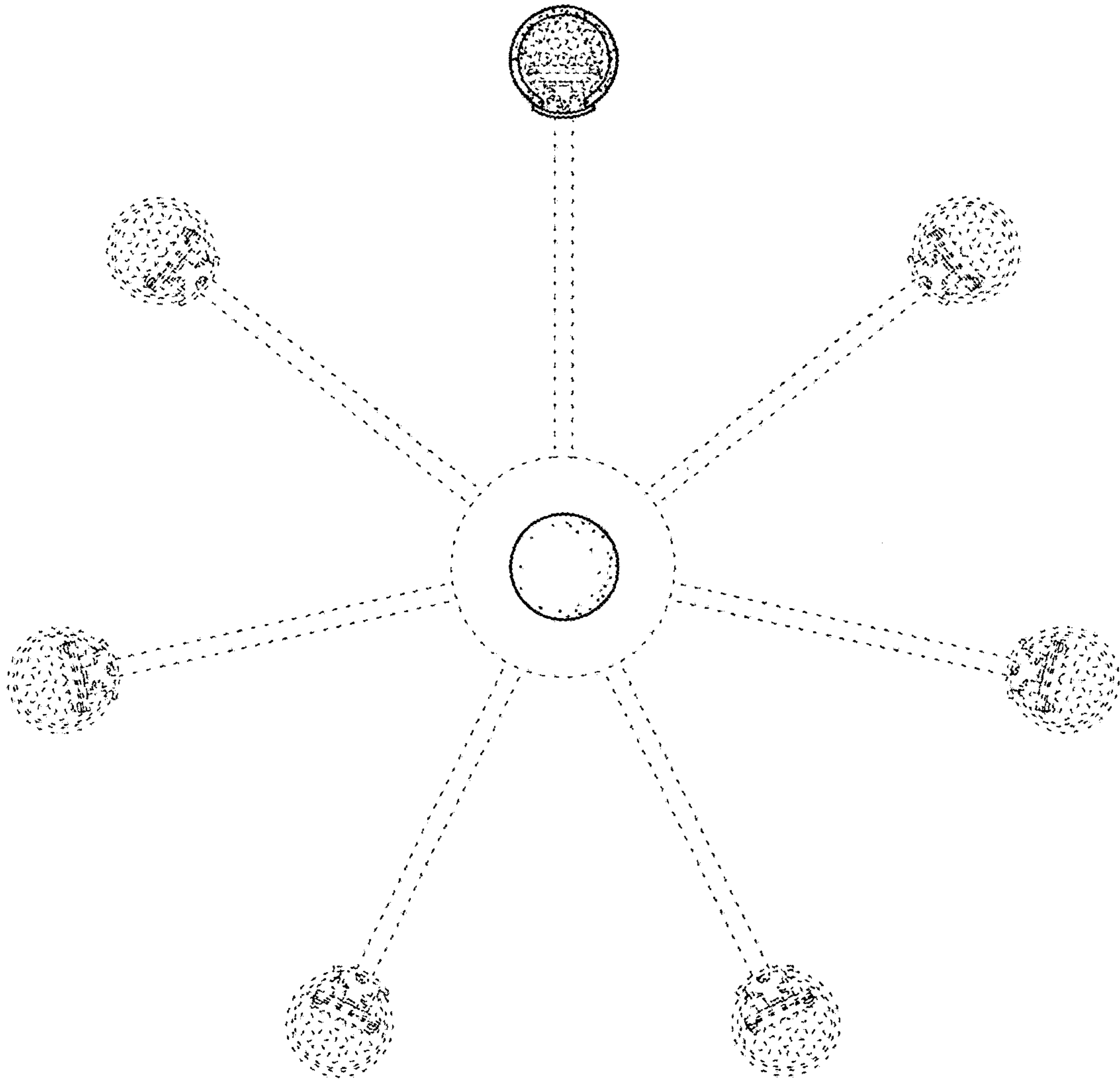

FIG. 3

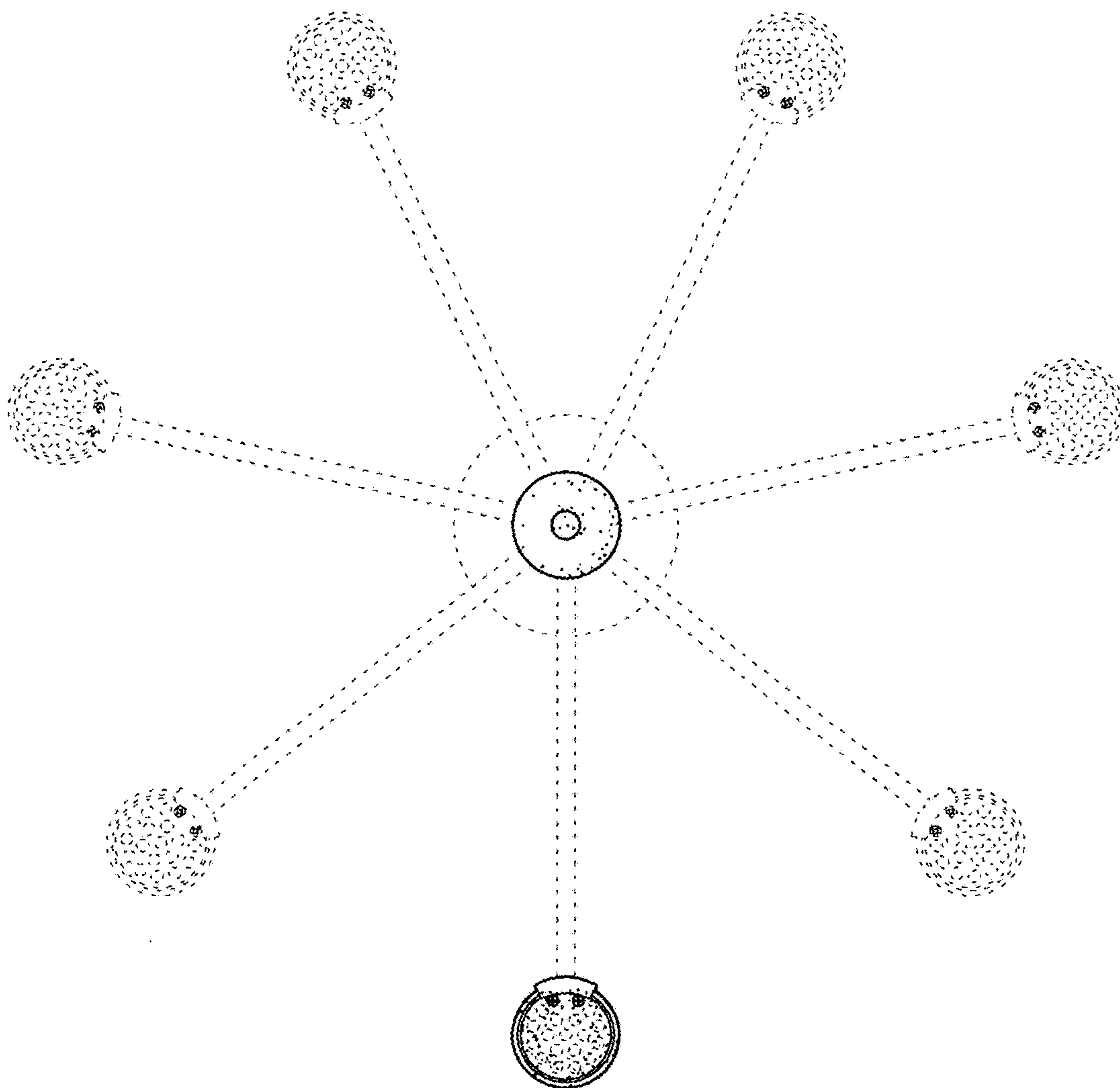

FIG. 4

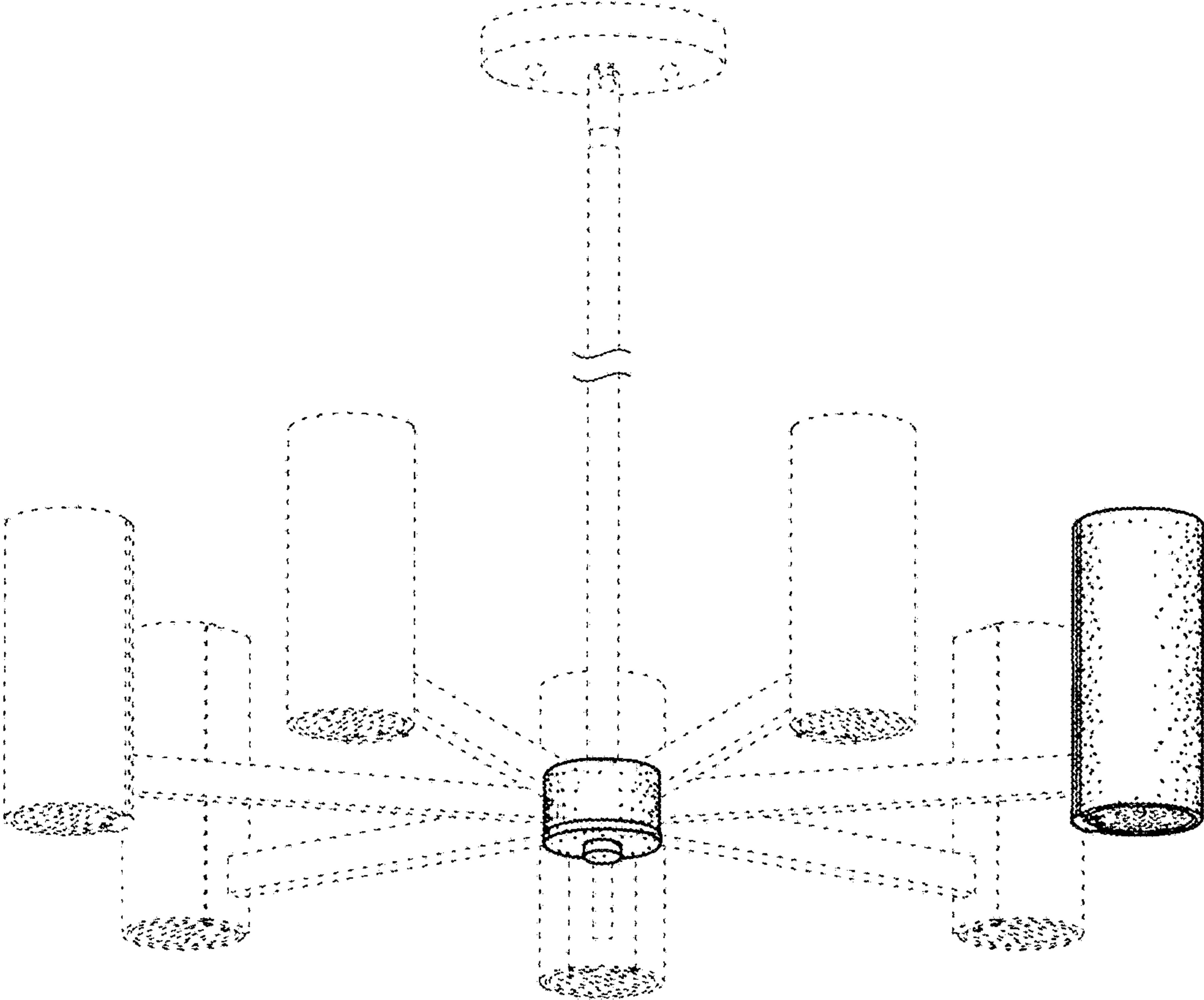

FIG. 5