



US00D786494S

(12) **United States Design Patent** (10) **Patent No.:** **US D786,494 S**  
**Dolan** (45) **Date of Patent:** **\*\* May 9, 2017**

(54) **CHANDELIER**  
(71) Applicant: **Patrick S Dolan**, Portland, OR (US)  
(72) Inventor: **Patrick S Dolan**, Portland, OR (US)  
(\*\*) Term: **15 Years**

D539,962 S \* 4/2007 Hsu ..... D26/81  
D580,088 S \* 11/2008 Orozco ..... D26/81  
D607,136 S \* 12/2009 Chen ..... D26/81  
D665,941 S \* 8/2012 Orozco ..... D26/144  
D686,770 S \* 7/2013 Orozco ..... D26/143  
D719,698 S \* 12/2014 Mollaghaffari ..... D26/81

(21) Appl. No.: **29/505,729**  
(22) Filed: **Jan. 19, 2016**  
(51) **LOC (10) Cl.** ..... **26-99**  
(52) **U.S. Cl.**  
USPC ..... **D26/143**  
(58) **Field of Classification Search**  
USPC ... D26/9, 11, 40, 67, 72, 80, 81, 84, 85, 86,  
D26/87, 88, 90, 104, 118, 128, 143, 144,  
D26/145  
CPC .... F21S 8/04; F21S 8/043; F21S 8/046; F21S  
8/06; F21S 8/063; F21S 8/065  
See application file for complete search history.

**OTHER PUBLICATIONS**

As seen on: Destination lighting.com Jan. 15, 2016 George Kovacs Model: P5040-37B-L.  
Kichler, Cleveland OH Model 9109BK Model K114 Catalog K114-2014.  
As seen on: Destination lighting.com Jan. 15, 2016 Hinkley Lighting Model: 4975 BN.  
As seen on: Destination lighting.com Jan. 15, 2016 Design Classics Model 584-09 GL 1024C.  
As seen on Destination lighting.com Jan. 15, 2016 Illuminating Experiences Model ELF15.  
As seen on: Destination lighting.com Jan. 15, 2016 Hudson Valley Model: 369PN

\* cited by examiner

*Primary Examiner* — Clare E Heflin

(56) **References Cited**  
U.S. PATENT DOCUMENTS

D4,087 S \* 5/1870 Colt et al. .... D26/137  
D53,622 S \* 7/1919 Willenbacher ..... D26/138  
D78,375 S \* 4/1929 Bals ..... D26/144  
D82,771 S \* 12/1930 Witz ..... D26/144  
D172,688 S \* 7/1954 Ruskin ..... D26/81  
D198,539 S \* 6/1964 Freed ..... D26/70  
4,161,021 A \* 7/1979 George, Jr. .... H01K 7/06  
362/235  
D266,877 S \* 11/1982 Wheeler ..... D26/11  
D470,967 S \* 2/2003 Rose ..... D26/81  
D499,200 S \* 11/2004 Parres ..... D26/144  
D520,668 S \* 5/2006 Brunner ..... D26/81  
D539,960 S \* 4/2007 Hsu ..... D26/81

(57) **CLAIM**  
The ornamental design for a chandelier, as shown and described.

**DESCRIPTION**

FIG. 1 is a front elevational view thereof;  
FIG. 2 is a side view, all sides being identical;  
FIG. 3 is a top plan view thereof;  
FIG. 4 is a bottom plan view thereof; and,  
FIG. 5 is a perspective view thereof.  
The broken lines in the drawing depict parts of the chandelier that form no part of the claimed design.

**1 Claim, 5 Drawing Sheets**

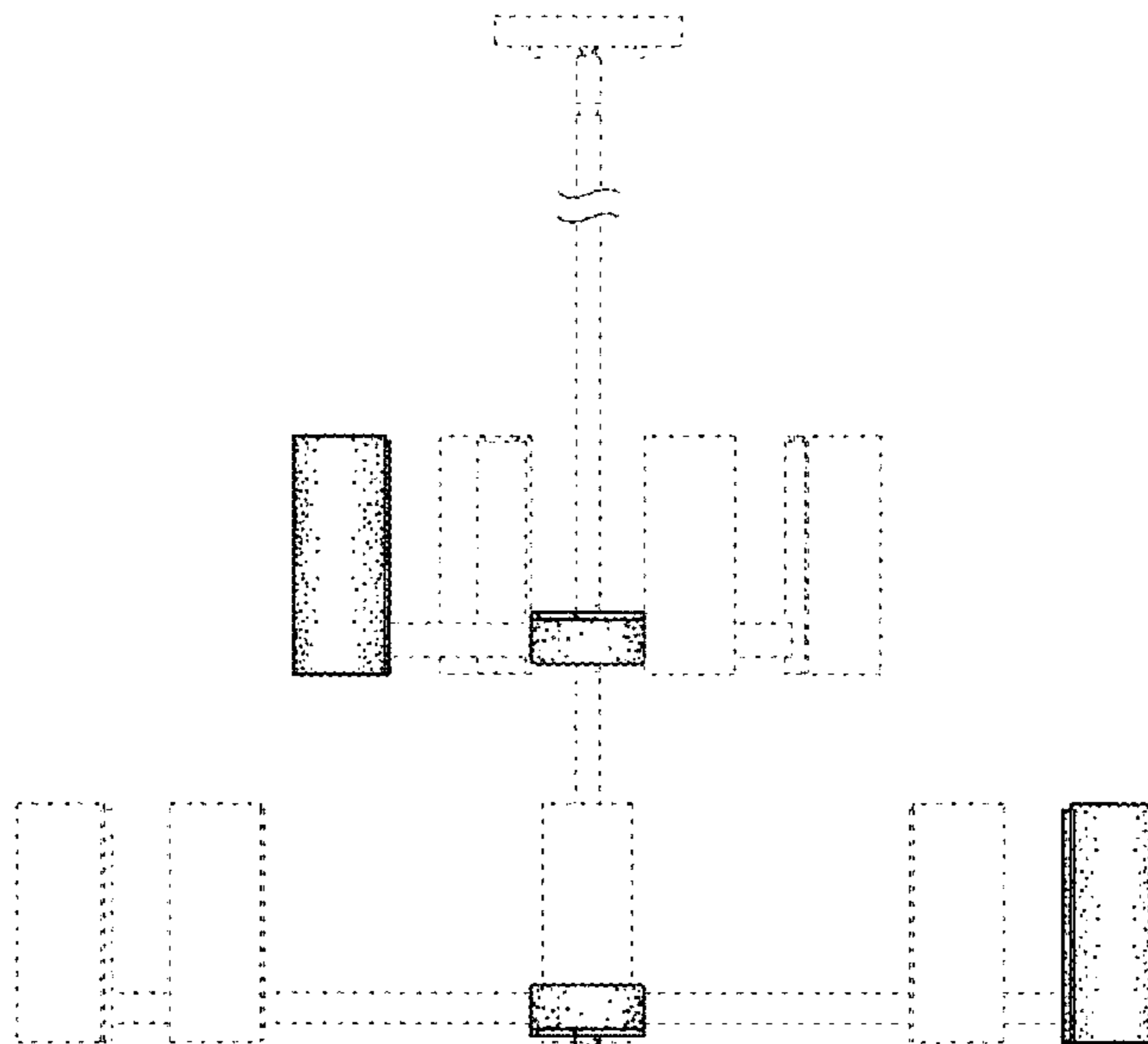

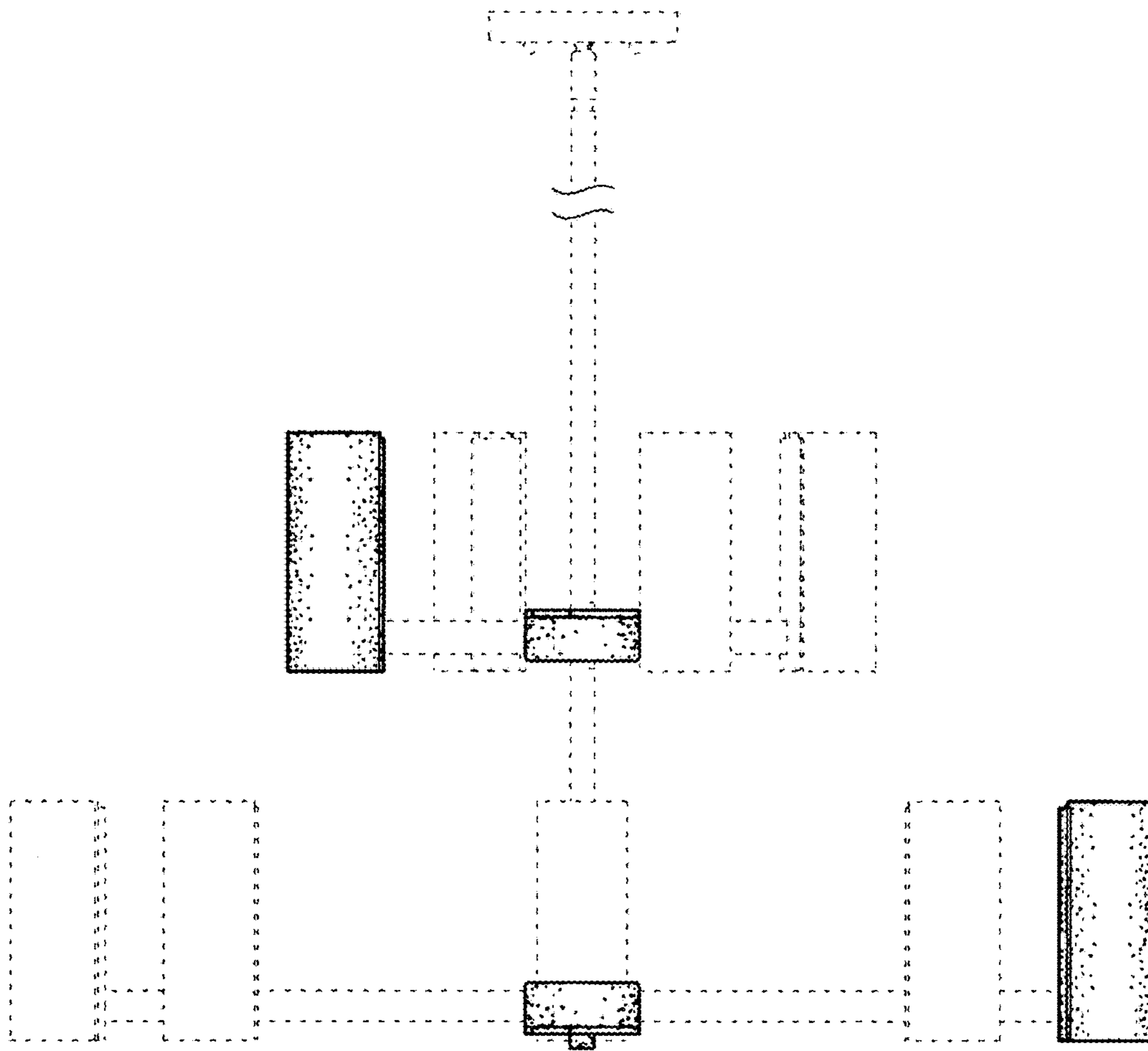

FIG. 1

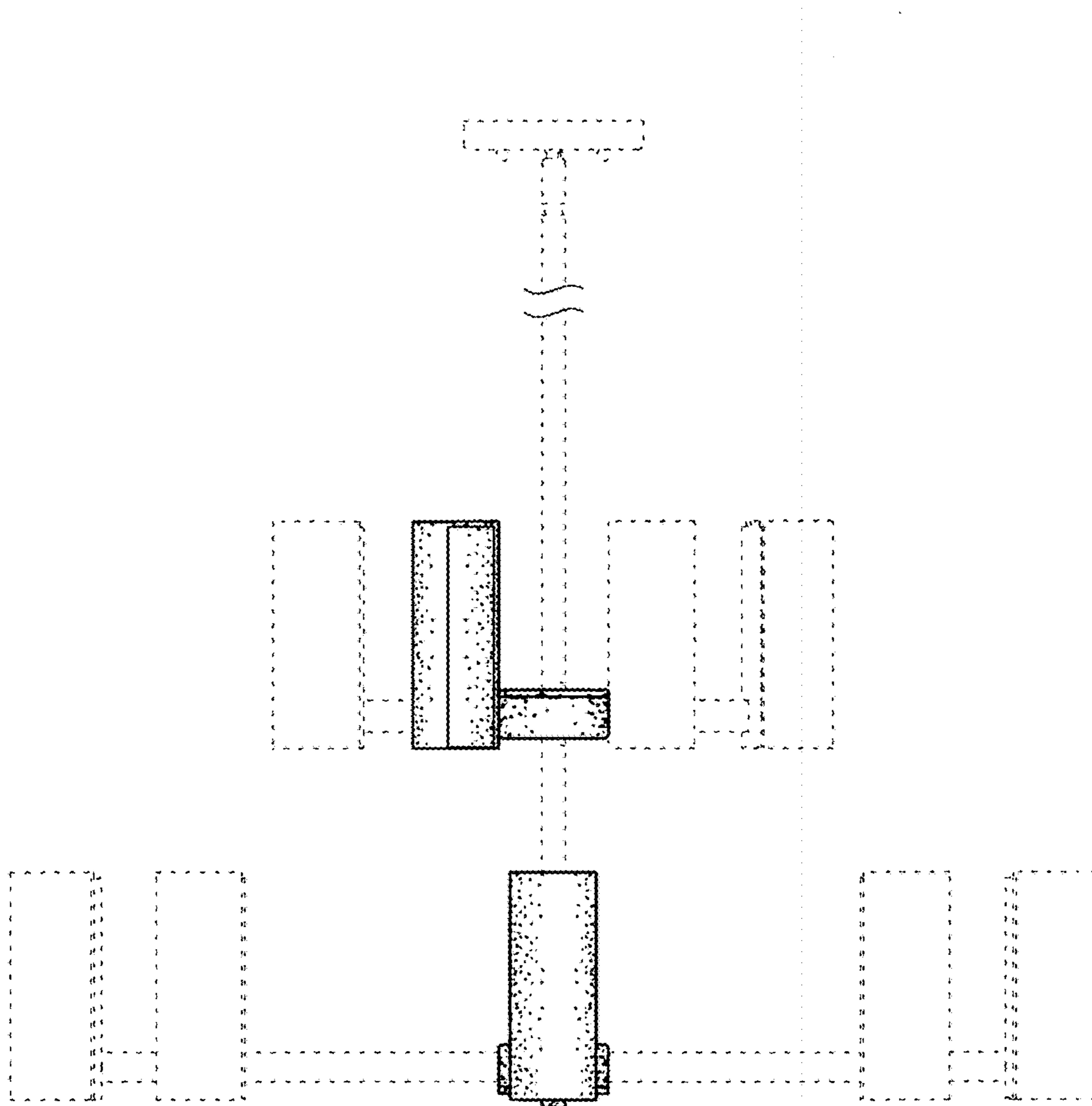

FIG. 2

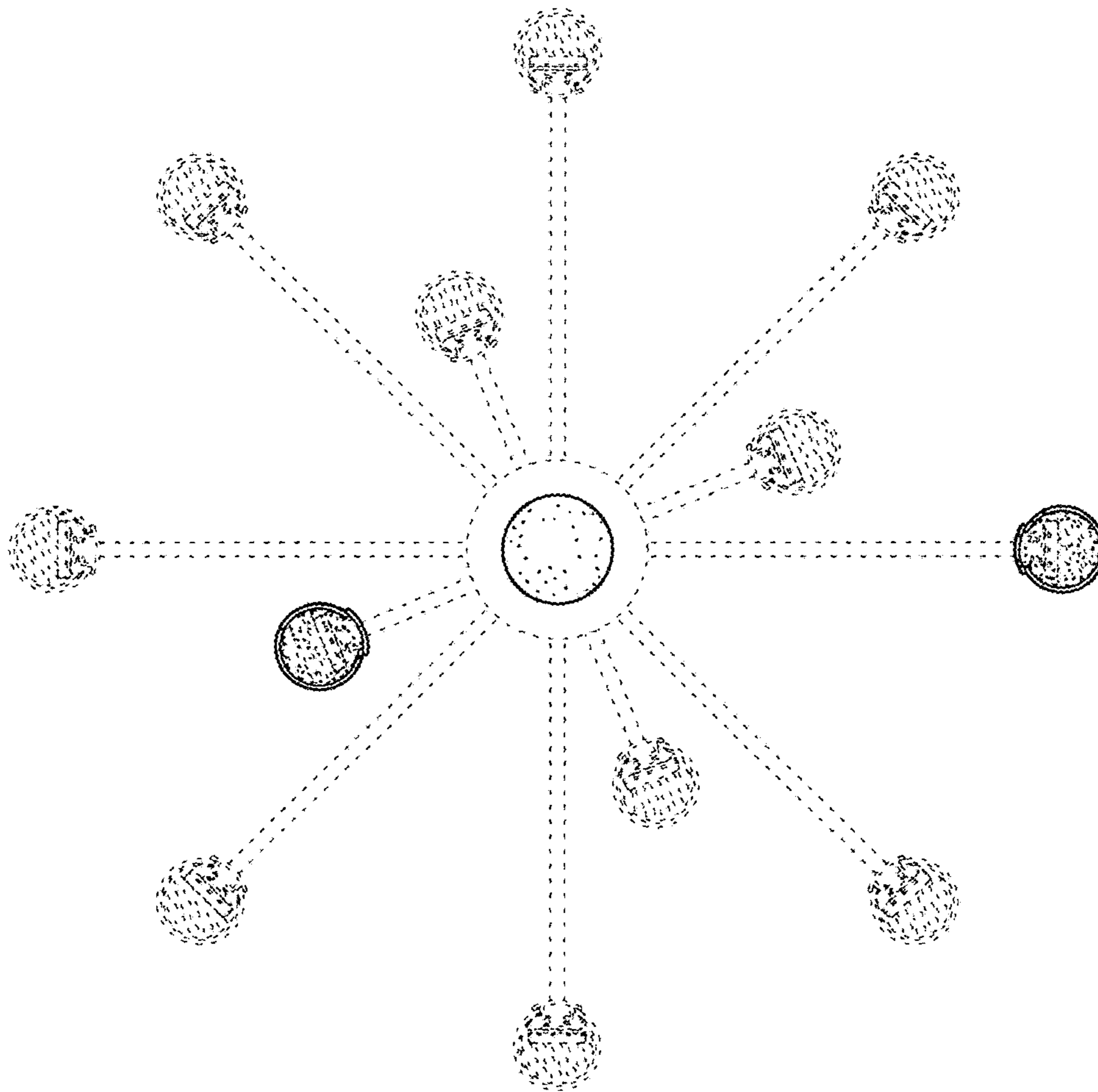

FIG. 3

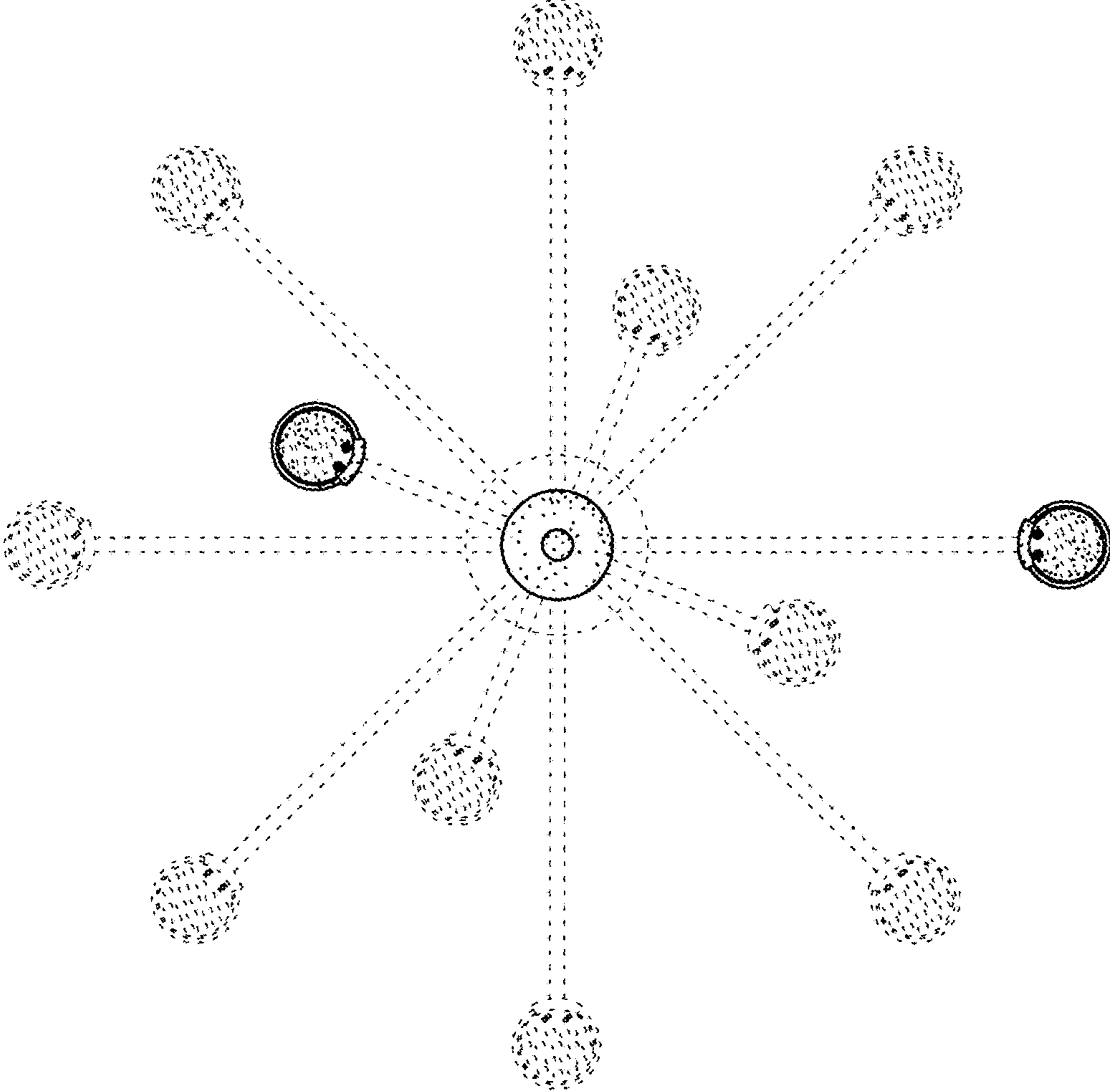

FIG. 4

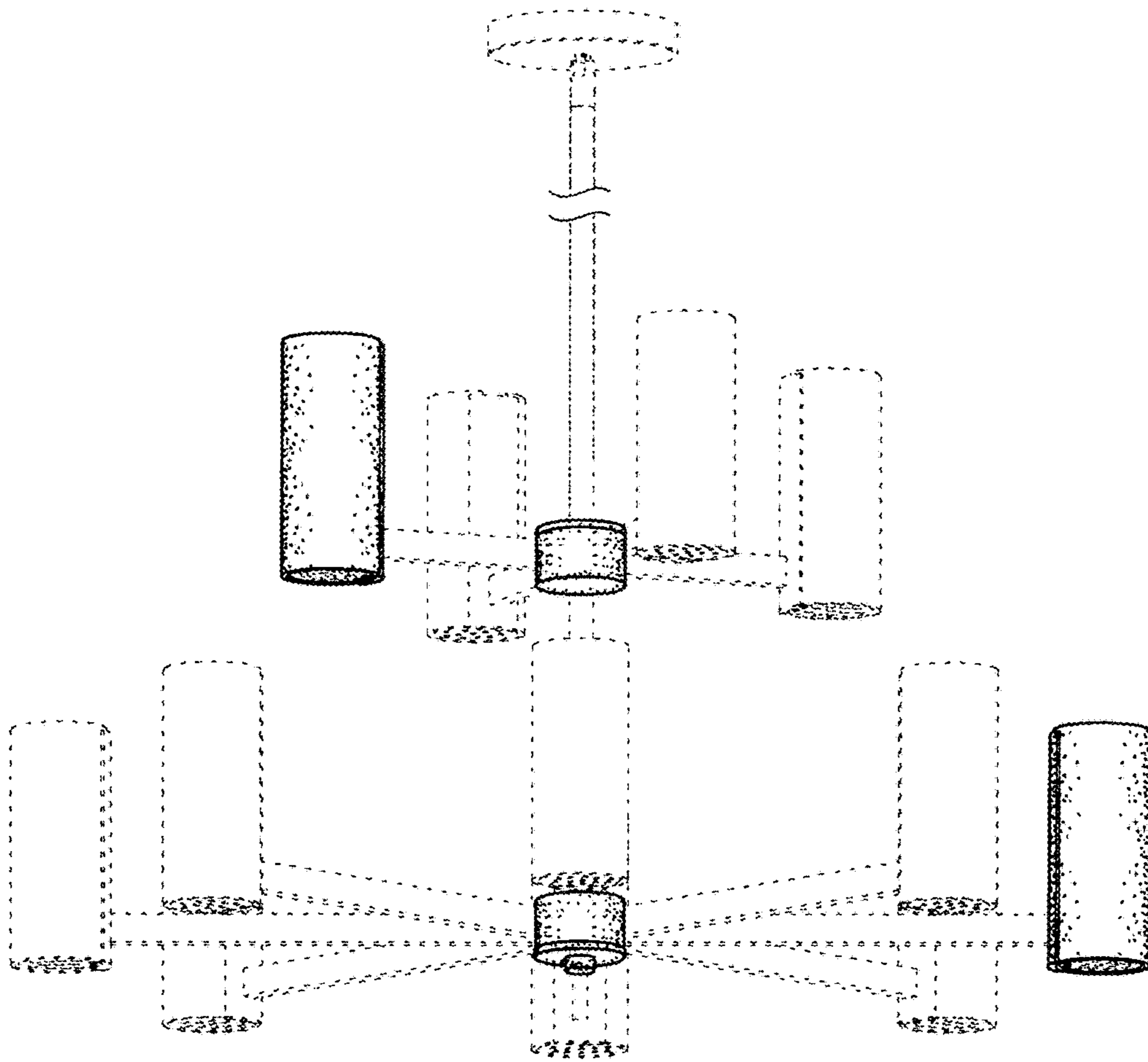

FIG. 5