



US00D786228S

(12) **United States Design Patent** (10) **Patent No.:** **US D786,228 S**
Kim et al. (45) **Date of Patent:** **** May 9, 2017**

(54) **ELECTRONIC DEVICE**

1/03; H04M 1/23; H04M 1/72519; H04M 1/72522; H04M 2250/22

See application file for complete search history.

(71) Applicant: **Samsung Electronics Co., Ltd.**,
Suwon-si (KR)

(56) **References Cited**

U.S. PATENT DOCUMENTS

(72) Inventors: **Nam-Su Kim**, Seoul (KR); **Do-Hyung Ha**, Gwangmyeong-si (KR); **Sae-Hee Lee**, Incheon (KR); **Hyun-Sook Kim**, Seoul (KR); **Christine Rhea Oh**, Yongin-si (KR)

D541,272 S * 4/2007 Wang D14/356
D558,763 S * 1/2008 Morganstern D14/480.7
D583,813 S * 12/2008 Maiers D14/356
D593,551 S * 6/2009 Ferrari D14/341

(Continued)

FOREIGN PATENT DOCUMENTS

(73) Assignee: **Samsung Electronics Co., Ltd.**,
Suwon-si (KR)

KR 30-2012-0050802 10/2013
KR 30-2013-0030883 5/2014

(Continued)

(**) Term: **14 Years**

OTHER PUBLICATIONS

(21) Appl. No.: **29/510,646**

Samsung shows off flexible OLED phone prototype (hands-on), posted Jan. 9, 2013, [online], [site visited Dec. 16, 2016]. Available from internet, <URL:http://www.theverge.com/2013/1/9/3855960/samsung-flexible-oled-phone-prototype-hands-on>.*

(22) Filed: **Dec. 2, 2014**

(30) **Foreign Application Priority Data**

Primary Examiner — George D Kirschbaum

Aug. 25, 2014 (KR) 30-2014-0041227

Assistant Examiner — Joseph Kukella

(74) *Attorney, Agent, or Firm* — NSIP Law

(51) **LOC (10) Cl.** **14-03**

(57) **CLAIM**

(52) **U.S. Cl.**

We claim the ornamental design for an electronic device, as shown and described.

USPC **D14/248**

(58) **Field of Classification Search**

DESCRIPTION

USPC D14/138 G, 138 AD, 138 R, 138 AC,
D14/203.1, 203.3, 203.5, 203.7, 218, 248,
D14/341, 496; D21/329, 331, 517;
D13/168; D10/65, 78; D7/393, 394,
D7/396.6

FIG. 1 is a front perspective view of an electronic device, showing our new design;
FIG. 2 is a front view thereof;
FIG. 3 is a rear view thereof;
FIG. 4 is a left-side view thereof;
FIG. 5 is a right-side view thereof;
FIG. 6 is a top view thereof; and,
FIG. 7 is a bottom view thereof.

CPC H04M 1/02; H04M 1/0202; H04M 1/0235;
H04M 1/0237; H04M 1/0239; H04M

(Continued)

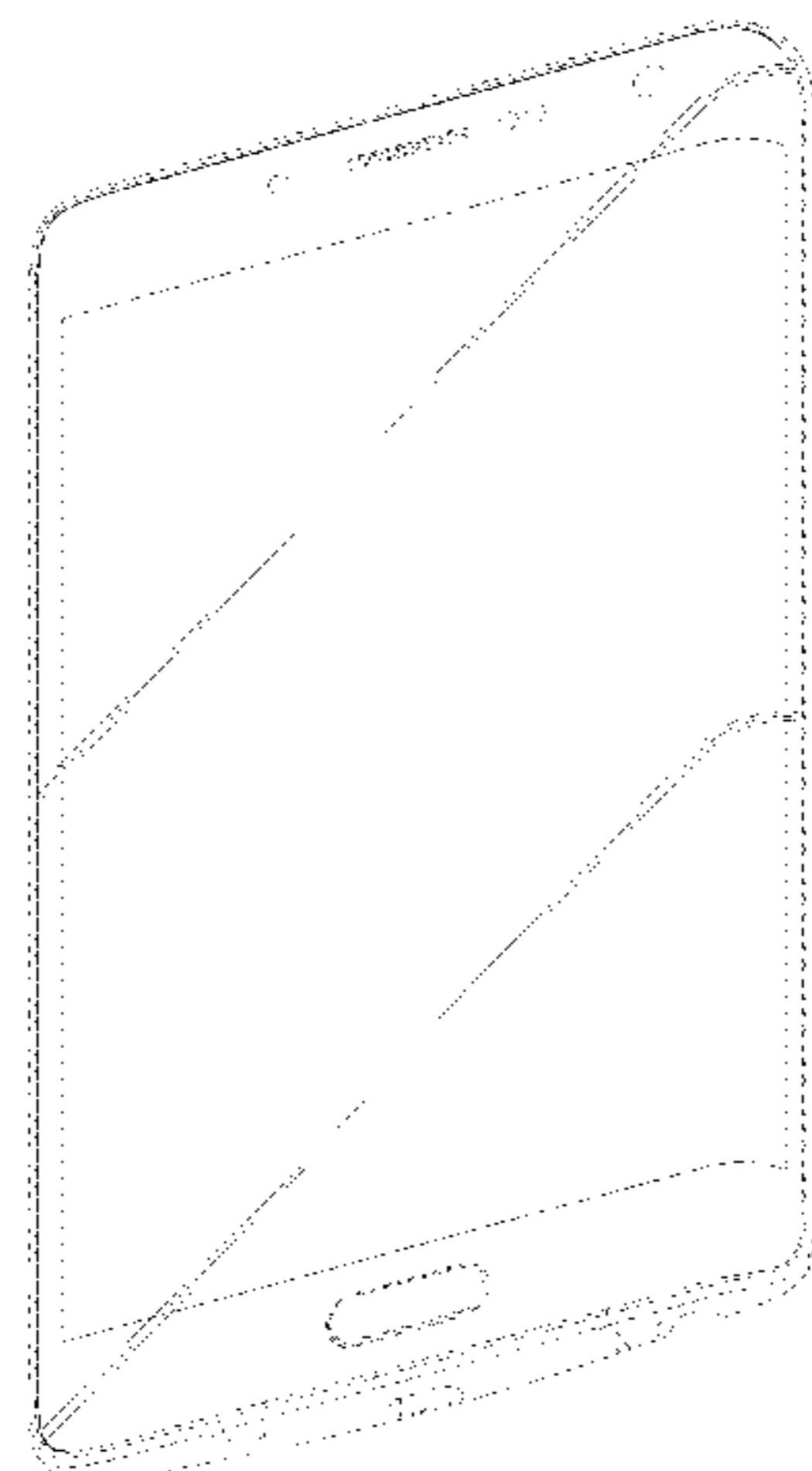

The broken lines shown in the figures that are immediately adjacent to the solid lines represent the bounds of the claim. All other broken lines, including features within broken line boundaries, and the broken lines outside the claimed design are directed to environment. The broken lines form no part of the claimed design.

1 Claim, 5 Drawing Sheets

(56)

References Cited

U.S. PATENT DOCUMENTS

D593,552 S * 6/2009 Ferrari D14/341
 D616,406 S * 5/2010 Du D14/138 AA
 D635,972 S * 4/2011 Miyazawa D14/341
 D658,647 S * 5/2012 Tsai D14/356
 D662,921 S * 7/2012 Clements D14/243
 D662,932 S * 7/2012 Park D14/341
 D675,196 S * 1/2013 Maddern D14/240
 D678,270 S * 3/2013 Song D14/341
 D697,493 S * 1/2014 Park D14/138 G
 D700,902 S * 3/2014 Park D14/138 G
 D701,191 S * 3/2014 Suk D14/138 G

D701,192 S * 3/2014 Park D14/138 G
 D706,234 S * 6/2014 Park D14/138 G
 D706,738 S * 6/2014 Kim D14/138 G
 D709,474 S * 7/2014 Kim D14/138 G
 D715,279 S * 10/2014 Lee D14/248
 D715,280 S * 10/2014 Lee D14/248
 D716,253 S * 10/2014 Lee D14/138 AB
 D718,265 S * 11/2014 Lee D14/138 G
 D718,732 S * 12/2014 Lee D14/138 G
 D720,339 S * 12/2014 Kim D14/248
 D720,340 S * 12/2014 Kim D14/248
 D721,680 S * 1/2015 Lee D14/248
 D725,065 S * 3/2015 Chung D14/138 G
 D726,673 S * 4/2015 Lee D14/138 G
 D744,973 S * 12/2015 Lee D14/138 G
 D768,105 S * 10/2016 Kim D14/138 G
 D770,998 S * 11/2016 Kwak D14/138 AA
 2013/0300697 A1 * 11/2013 Kim G06F 1/1626
 345/173
 2016/0299527 A1 * 10/2016 Kwak G06F 1/1626
 2016/0313763 A1 * 10/2016 Ahn B32B 37/14

FOREIGN PATENT DOCUMENTS

KR 30-2013-0030898 5/2014
 KR 30-2013-0030917 5/2014

* cited by examiner

FIG.1

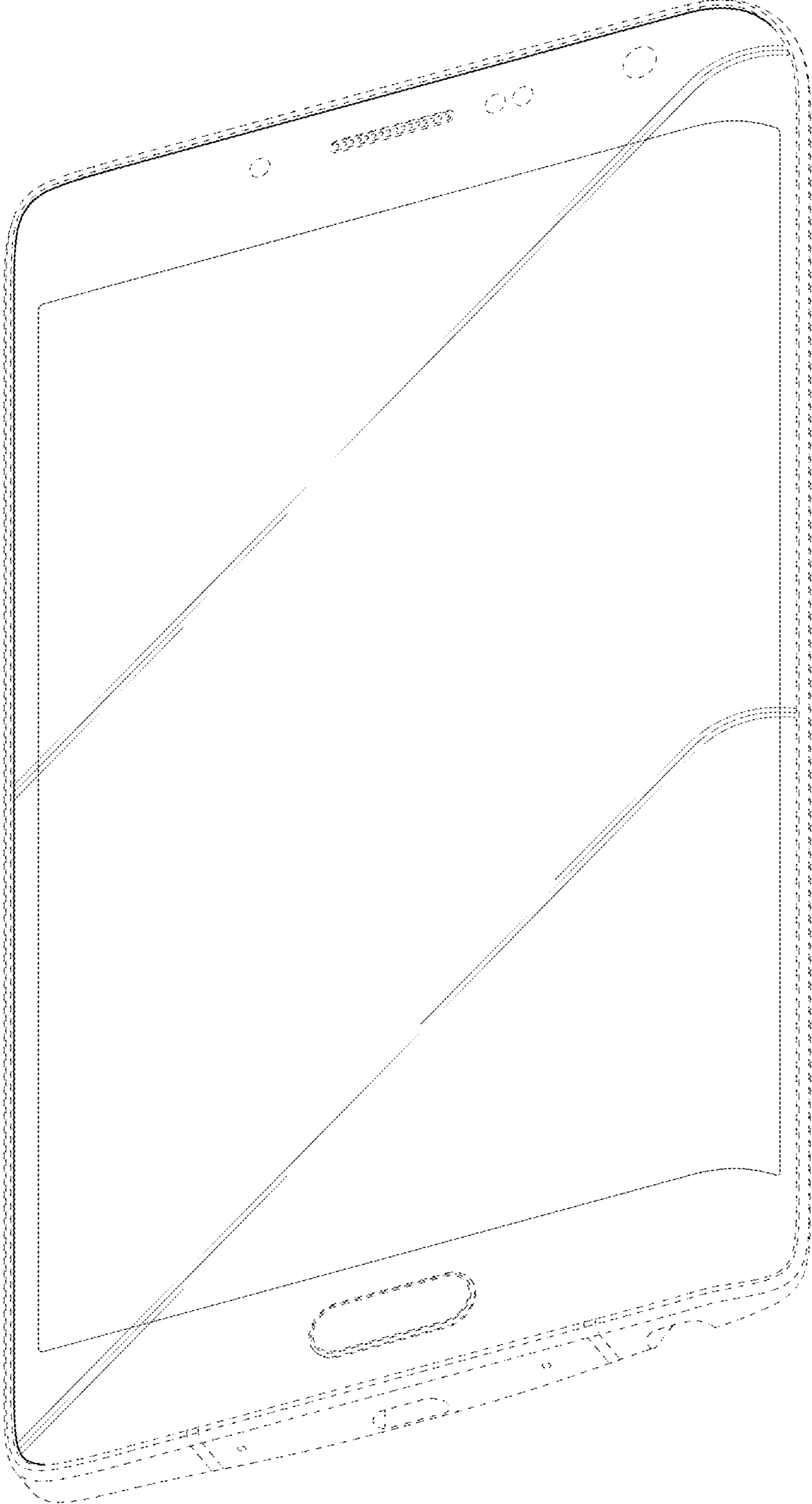

FIG.2

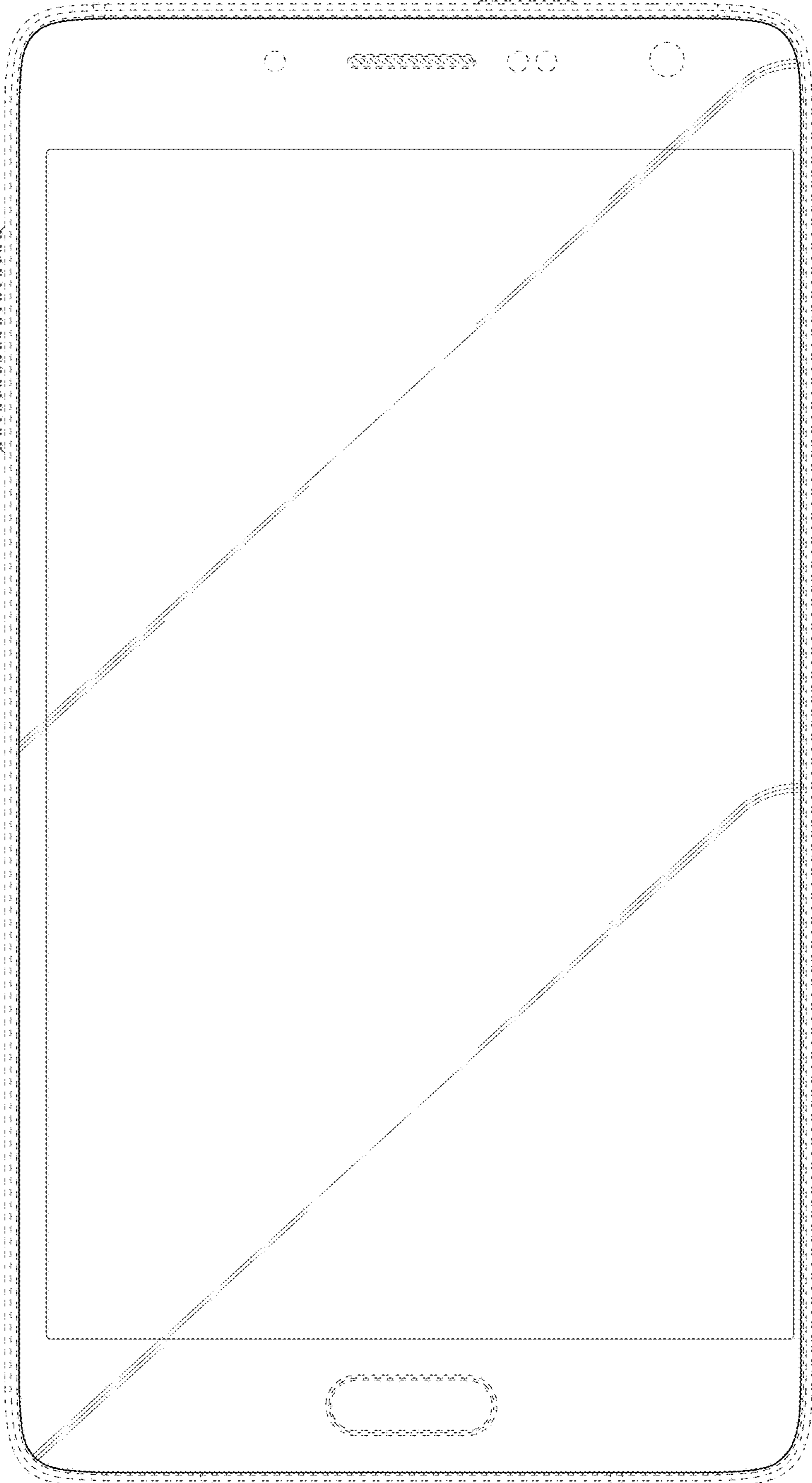

FIG.3

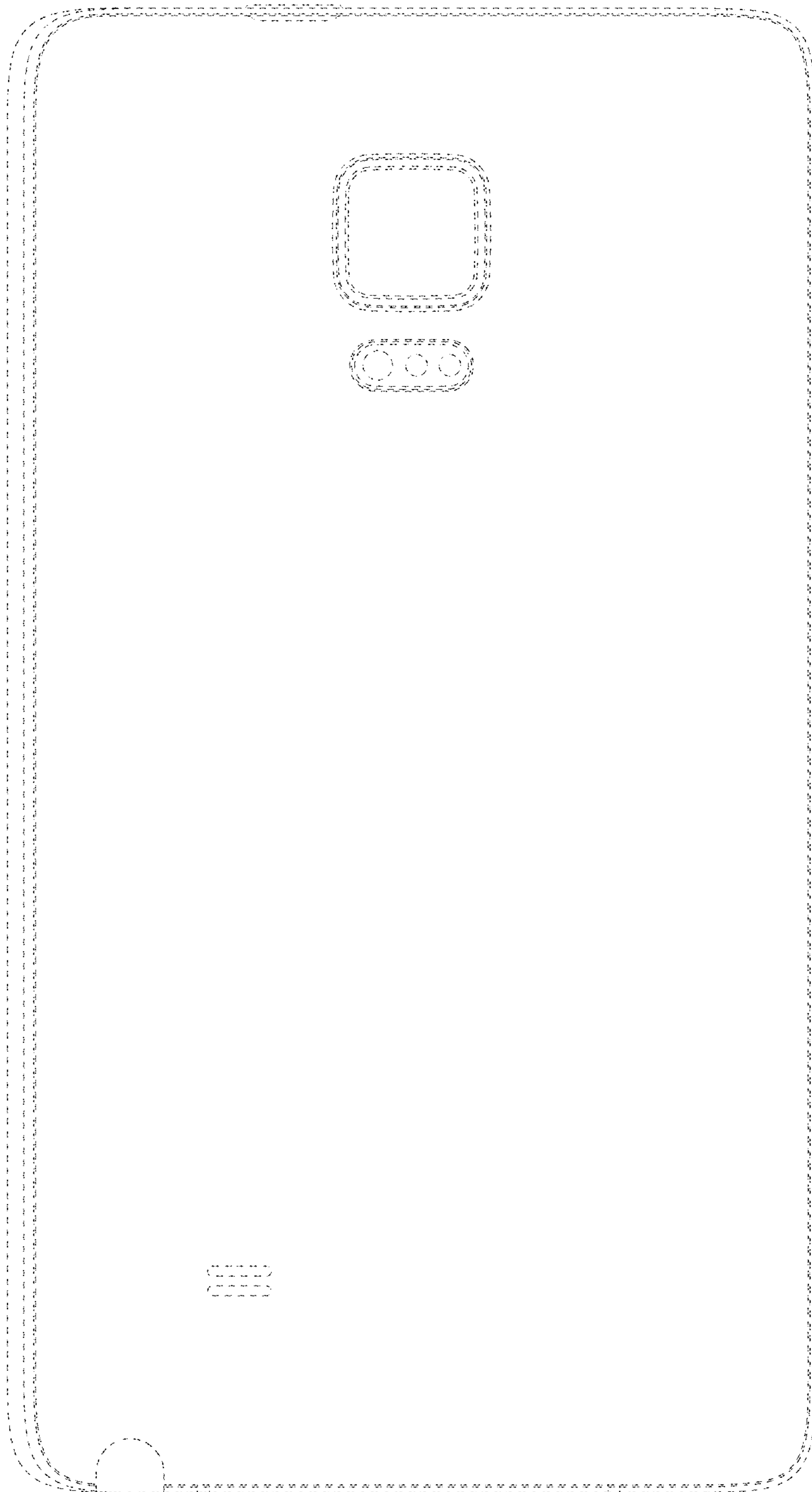

FIG.4

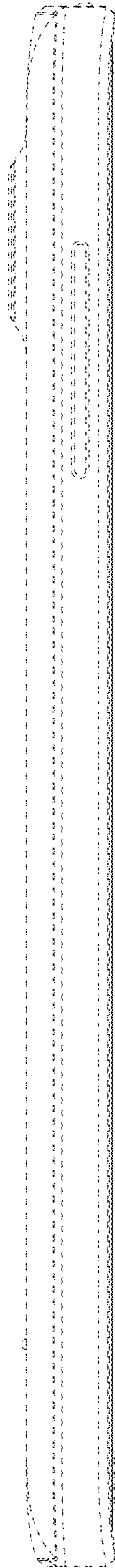

FIG.5

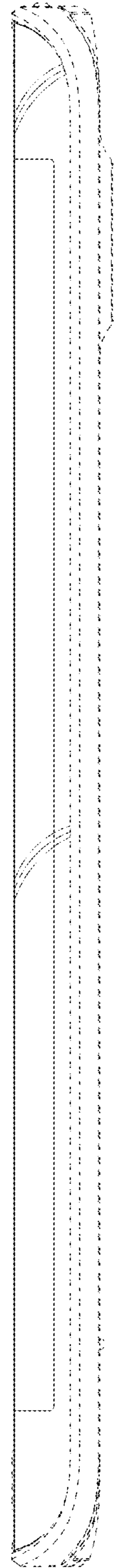

FIG.6

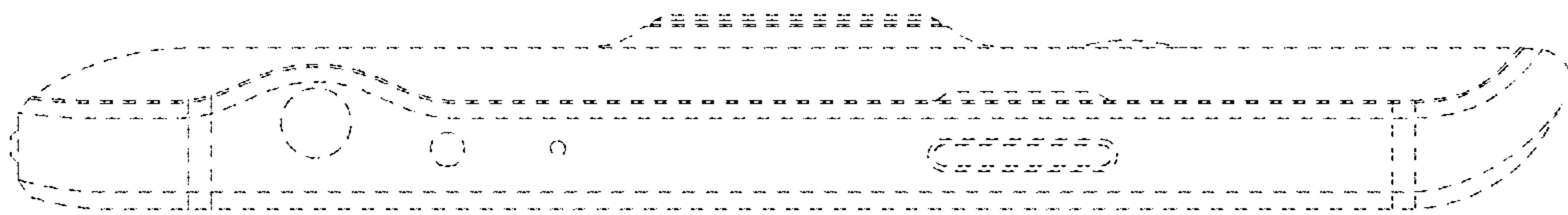

FIG.7

