



US00D786204S

(12) **United States Design Patent** (10) **Patent No.:** **US D786,204 S**
Hochman et al. (45) **Date of Patent:** **** May 9, 2017**

(54) **ELECTRONICS ENCLOSURE**

- (71) Applicant: **Revolution Display, LLC**, Glendale, CA (US)
- (72) Inventors: **Jeremy Hochman**, Walnut, CA (US); **Claude Ostyn**, Bruges (BE); **Tony Van Moorlegem**, Avelgem (BE)
- (73) Assignee: **Revolution Display, LLC**, Glendale, CA (US)

(**) Term: **15 Years**

(21) Appl. No.: **29/582,648**

(22) Filed: **Oct. 28, 2016**

(51) **LOC (10) Cl.** **13-99**

(52) **U.S. Cl.**
USPC **D13/184**

(58) **Field of Classification Search**
USPC D26/1; 301/18, 38; 361/600, 601, 622, 361/641; D13/184, 110
CPC H05B 37/00; H05B 39/00; H05B 41/00
See application file for complete search history.

(56) **References Cited**

U.S. PATENT DOCUMENTS

D325,902 S *	5/1992	Hudson	D13/162
D356,996 S *	4/1995	Henderson et al.		
D380,199 S *	6/1997	Beruscha	D10/75
D390,571 S *	2/1998	Smith	D13/184
D424,026 S *	5/2000	Kabat	D13/184
D427,978 S *	7/2000	Kabat	D13/184
D568,841 S *	5/2008	Fischer	D13/184
D662,070 S *	6/2012	Loughlin	D13/184

FOREIGN PATENT DOCUMENTS

CN 303408912 10/2015

OTHER PUBLICATIONS

17th Edition Downlighter Junction Box Ashley 20A Loop in and Loop Out (<https://www.sparksdirect.co.uk/17th-edition-downlighter-junction-box-ashley-20a-loop-in-and-loop-out/>) (WBHVAC197Dd) Last viewed Oct. 27, 2016.
ROE Creative Display (<http://www.roevisual.com/led-display-screen-1767.html>) Last viewed Oct. 27, 2016.
ROE LED Internal Processing and Power Supply (<https://avandrewbenon.wordpress.com/led/> and <https://avandrewbenon.files.wordpress.com/2015/10/roetile.jpg>) Last viewed Oct. 27, 2016.

* cited by examiner

Primary Examiner — Lakiya Rogers

Assistant Examiner — Harold E Blackwell, II

(74) *Attorney, Agent, or Firm* — Downs Rachlin Martin PLLC

(57) **CLAIM**

The ornamental design for an electronics enclosure, as shown and described.

DESCRIPTION

FIG. 1 is a front perspective view of an electronics enclosure showing our new design;
FIG. 2 is a front view thereof;
FIG. 3 is a rear view thereof;
FIG. 4 is a side view thereof;
FIG. 5 is a second side view thereof;
FIG. 6 is a top view thereof; and,
FIG. 7 is a bottom view thereof.
The dash-dash-dash broken lines in the Figures are for the purpose of illustrating unclaimed portions of the electronics enclosure and form no part of the claimed design.
The dash-dot-dash boundary lines define boundaries of the claimed design and forms no part of the claimed design.
The shade lines in the Figures show contour and not surface ornamentation.

1 Claim, 5 Drawing Sheets

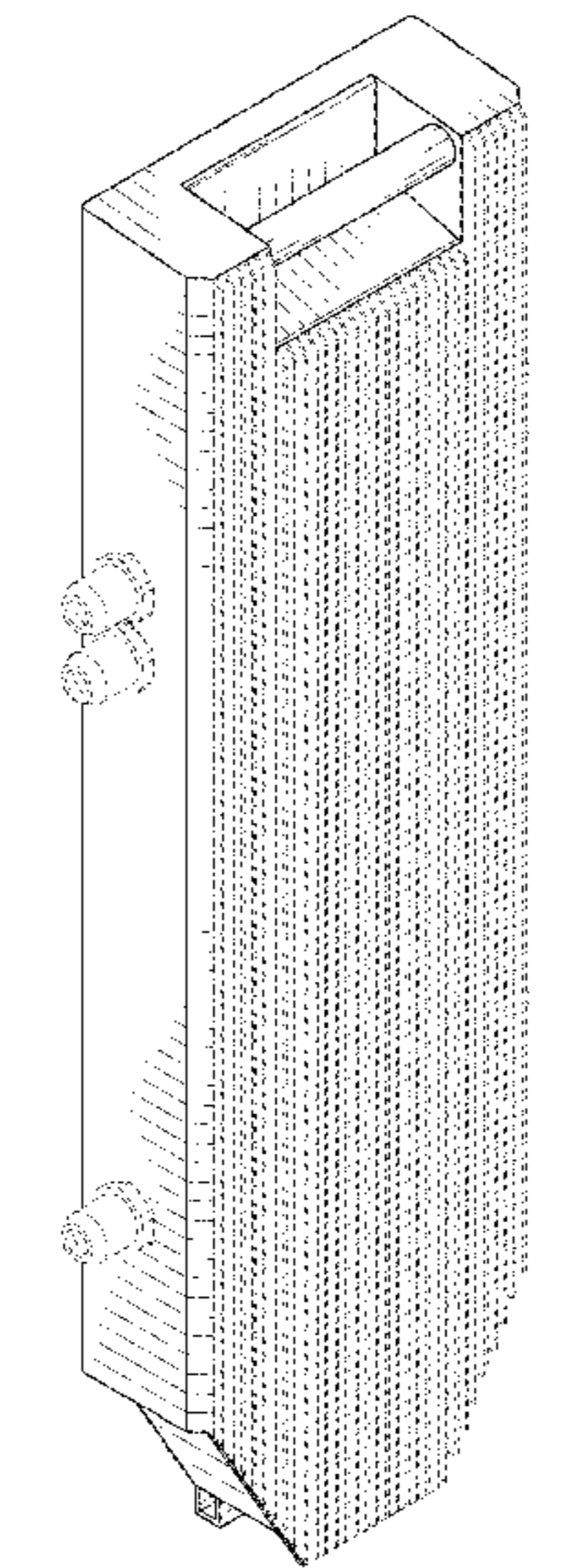

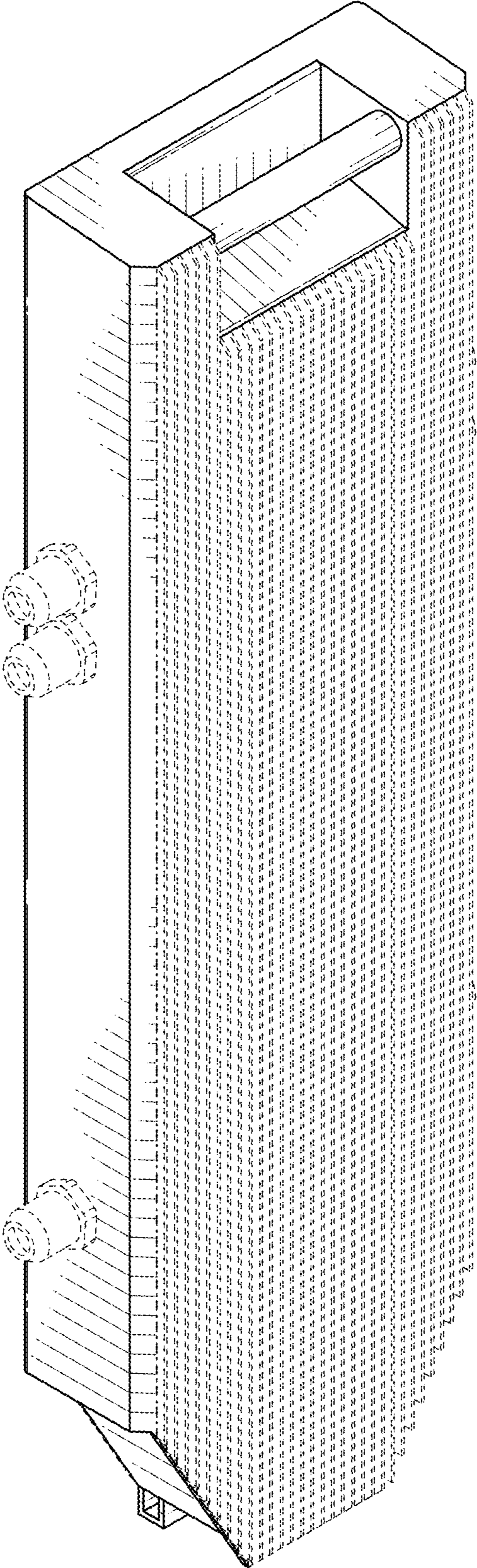

FIG. 1

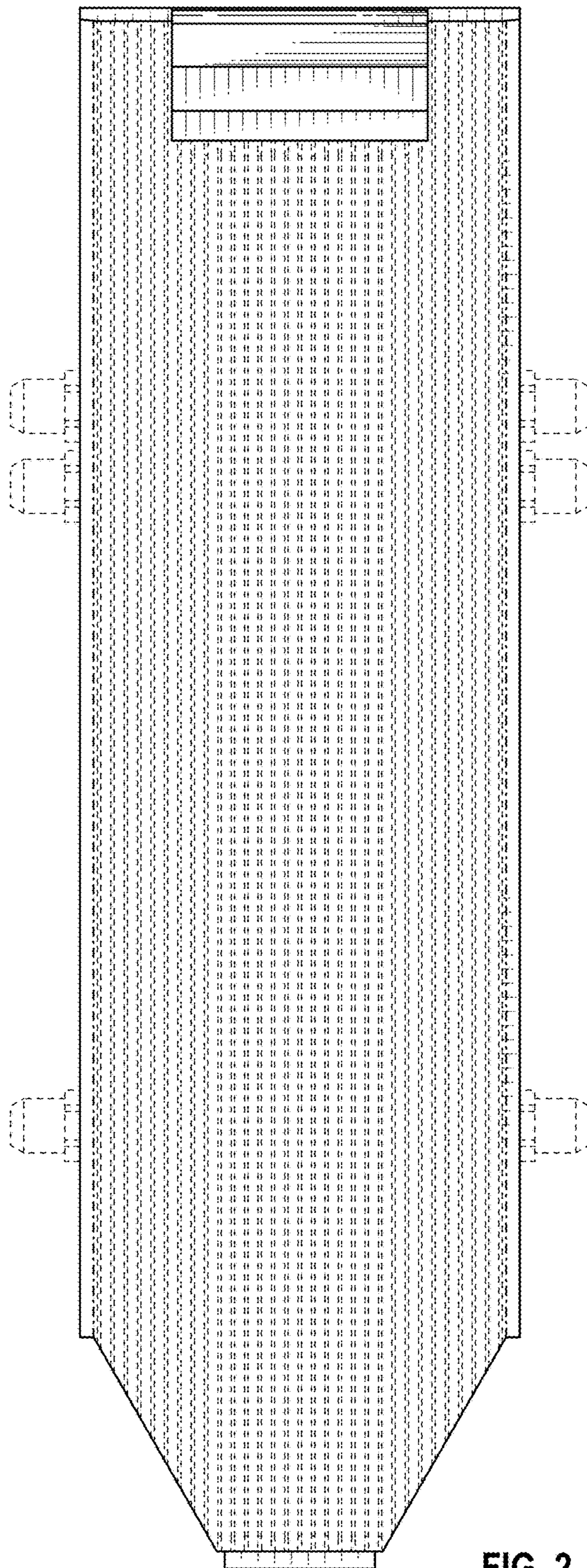

FIG. 2

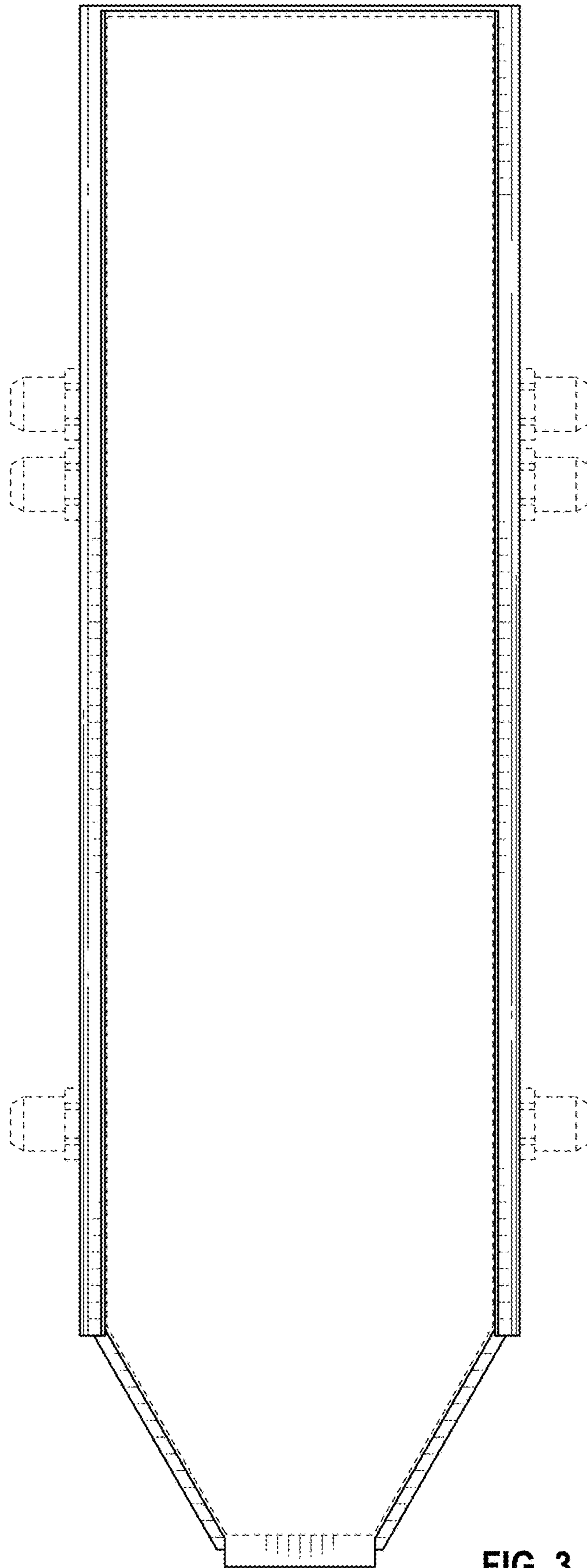

FIG. 3

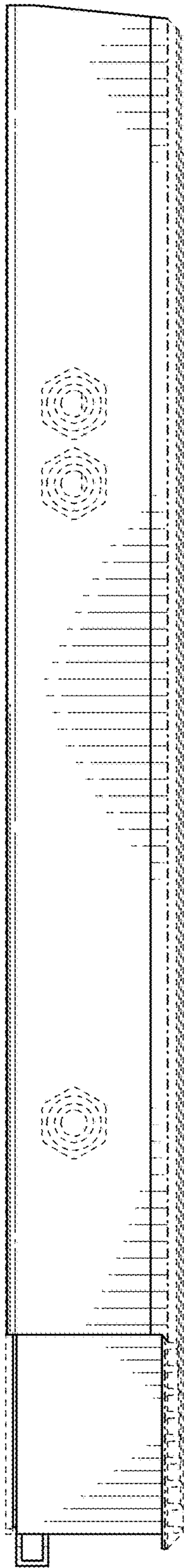

FIG. 4

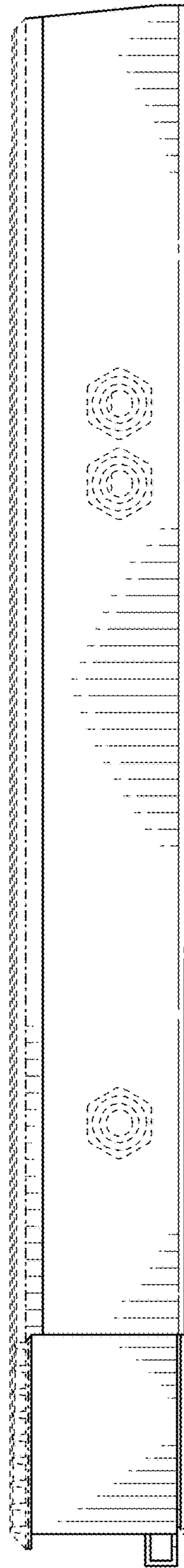

FIG. 5

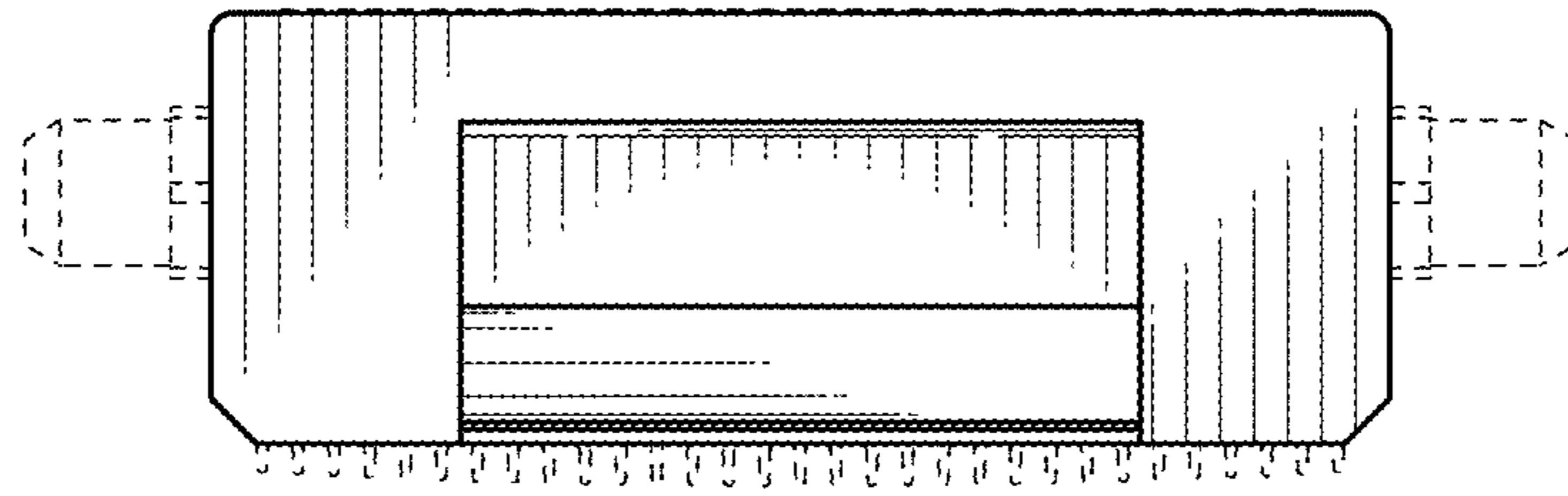

FIG. 6

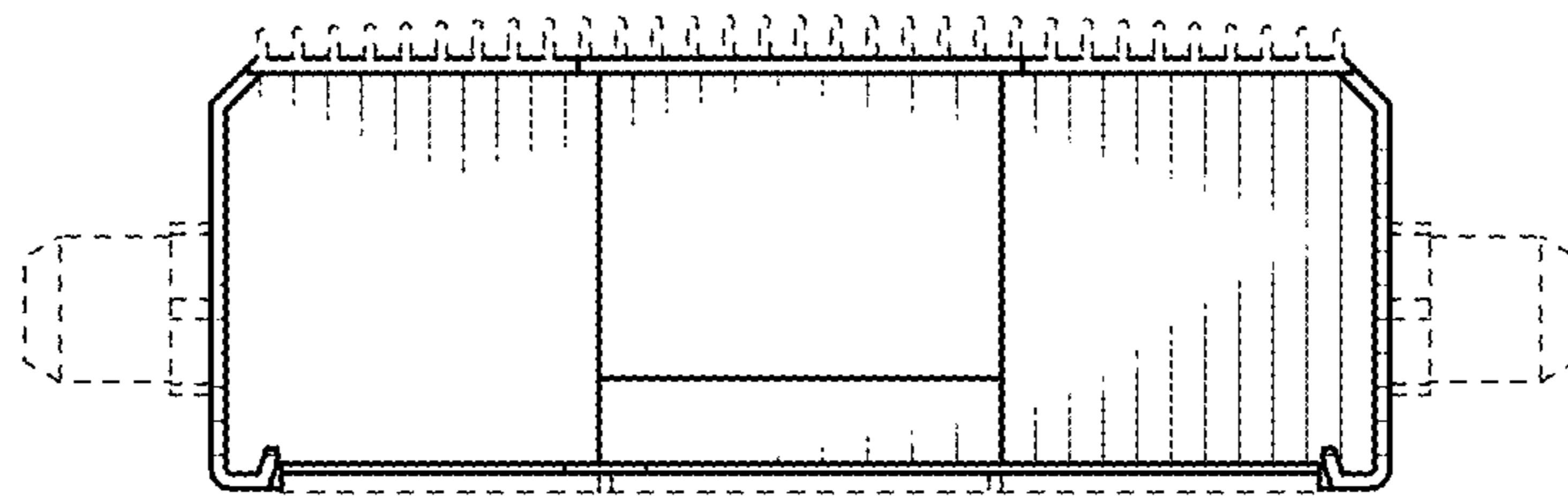

FIG. 7