

US00D786189S

(12) **United States Design Patent** (10) **Patent No.:** **US D786,189 S**
Otsuka et al. (45) **Date of Patent:** **** May 9, 2017**

(54) **SOLAR CELL**

(71) Applicant: **SHIN-ETSU CHEMICAL CO., LTD.**,
Tokyo (JP)

(72) Inventors: **Hiroyuki Otsuka**, Kitasakagun (JP);
Takenori Watabe, Annaka (JP);
Hiroshi Hashigami, Annaka (JP); **Ryo**
Mitta, Annaka (JP); **Shun Moriyama**,
Annaka (JP); **Chikara Mori**, Annaka
(JP)

(73) Assignee: **SHIN-ETSU CHEMICAL CO., LTD.**,
Tokyo (JP)

(**) Term: **15 Years**

(21) Appl. No.: **29/555,255**

(22) Filed: **Feb. 19, 2016**

(30) **Foreign Application Priority Data**

Aug. 19, 2015 (JP) 2015-018226

(51) **LOC (10) Cl.** **13-02**

(52) **U.S. Cl.**
USPC **D13/102**

(58) **Field of Classification Search**
USPC D13/102, 103, 104, 107, 110, 119, 199;
136/244, 245, 251, 146, 158, 291;
323/906; 126/569, 571, 600, 621, 622,
126/680, 906
CPC Y02E 10/50; Y02E 10/544; H01L 31/042;
H01L 25/04

See application file for complete search history.

(56) **References Cited**

U.S. PATENT DOCUMENTS

9,029,181 B2 * 5/2015 Rhodes H01L 31/02242
257/E27.124
9,099,587 B2 * 8/2015 Jeong H01L 31/0504
D741,793 S * 10/2015 Lim H01L 31/02243
D13/102

9,209,332 B2 * 12/2015 Fukui H01L 31/03527
9,246,034 B2 * 1/2016 Ide H01L 31/02242
D750,556 S * 3/2016 Morad D13/102
(Continued)

FOREIGN PATENT DOCUMENTS

TW D161221 S 6/2014

OTHER PUBLICATIONS

Nov. 16, 2016 Search Report issued in Taiwanese Patent Application No. 105300728.

Primary Examiner — Derrick Holland
Assistant Examiner — Jennifer O King
(74) *Attorney, Agent, or Firm* — Oliff PLC

(57) **CLAIM**

The ornamental design for a solar cell, as shown and described.

DESCRIPTION

FIG. 1 is a front elevational view of a first embodiment of the solar cell;
FIG. 2 is a top plan view thereof;
FIG. 3 is a bottom plan view thereof;
FIG. 4 is a left-side elevational view thereof;
FIG. 5 is a right-side elevational view thereof;
FIG. 6 is a rear elevational view thereof;
FIG. 7 is an enlarged view of the area 7 in FIG. 1;
FIG. 8 is a front elevational view of a second embodiment of the solar cell; and,
FIG. 9 is an enlarged view of the area 9 in FIG. 8.
The broken lines depict the boundaries of the enlarged areas shown in FIGS. 7 and 9, and form no part of the claimed design. The top plan view, bottom plan view, left-side elevational view, right-side elevational view, and rear elevational view are the same for the first embodiment and the second embodiment. Thus, those views are not provided for the second embodiment.

1 Claim, 6 Drawing Sheets

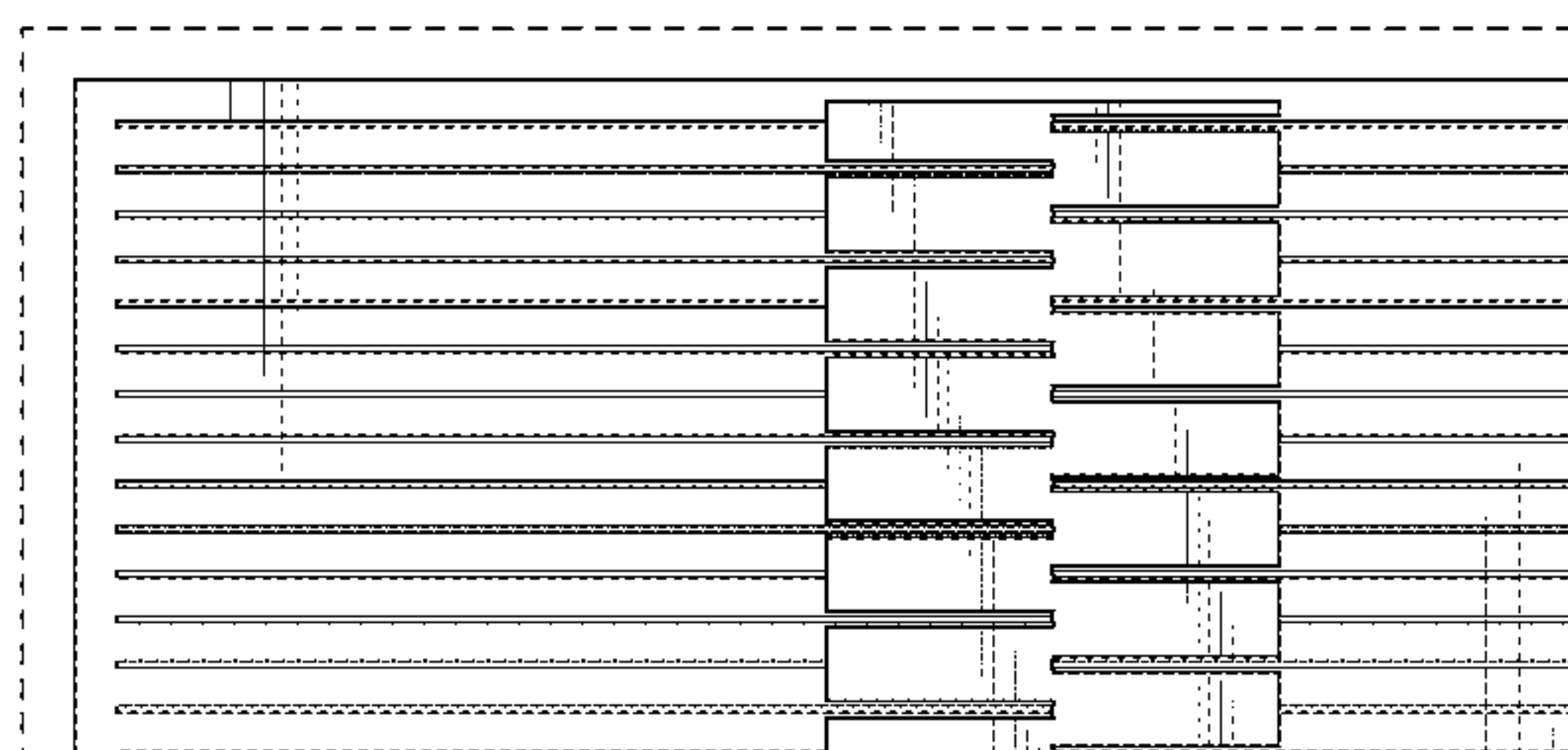
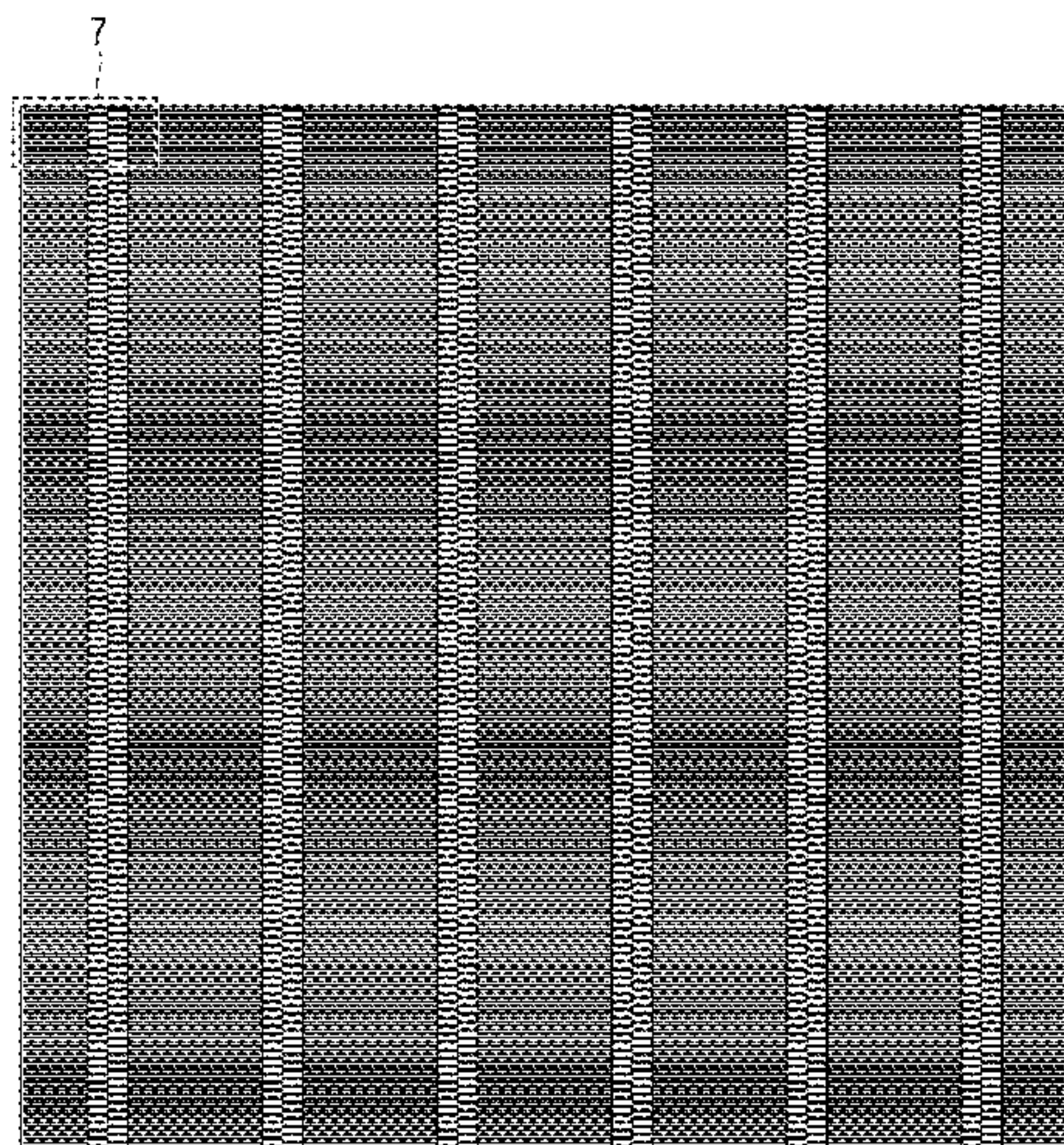

(56)

References Cited

U.S. PATENT DOCUMENTS

9,349,882	B2 *	5/2016	Cho	H01L 31/02242
9,356,175	B2 *	5/2016	Storbeck	
9,362,425	B2 *	6/2016	Yoshida	H01L 31/02242
9,362,433	B2 *	6/2016	Britt	H01L 31/0465
2009/0020158	A1 *	1/2009	Ohtsuka	H01L 21/2254
				136/261
2010/0032014	A1 *	2/2010	Bettinelli	H01L 31/0747
				136/258
2015/0129011	A1 *	5/2015	Huang	H01L 31/0508
				136/244
2015/0129019	A1 *	5/2015	Huang	H01L 31/02242
				136/251
2016/0126375	A1 *	5/2016	Morikawa	H01L 31/02242
				136/244
2016/0163903	A1 *	6/2016	Yang	H01L 31/02243
				136/251

* cited by examiner

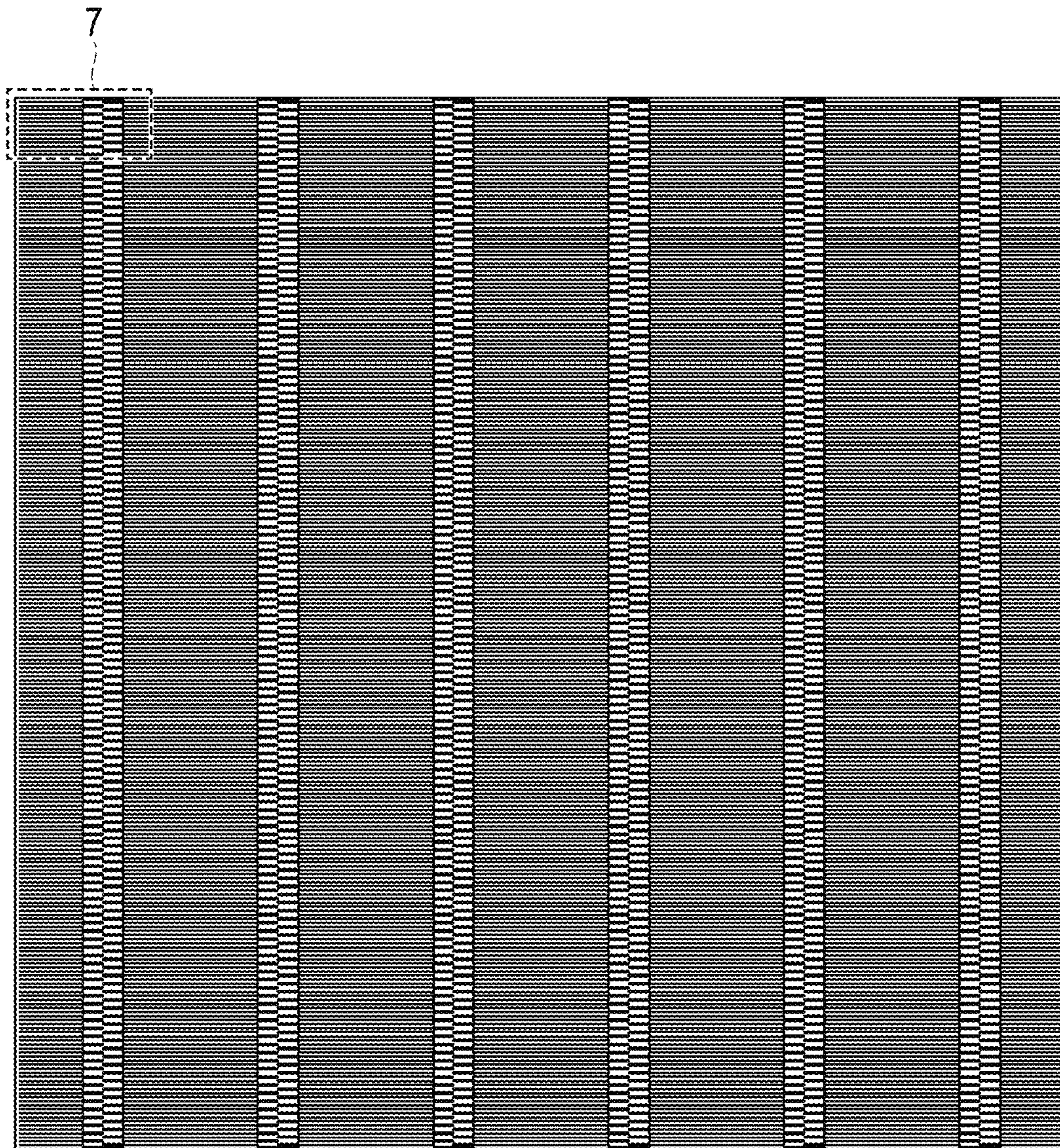

FIG. 1



FIG. 2

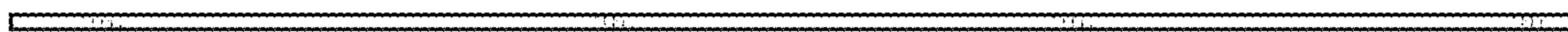

FIG. 3



FIG. 4



FIG. 5

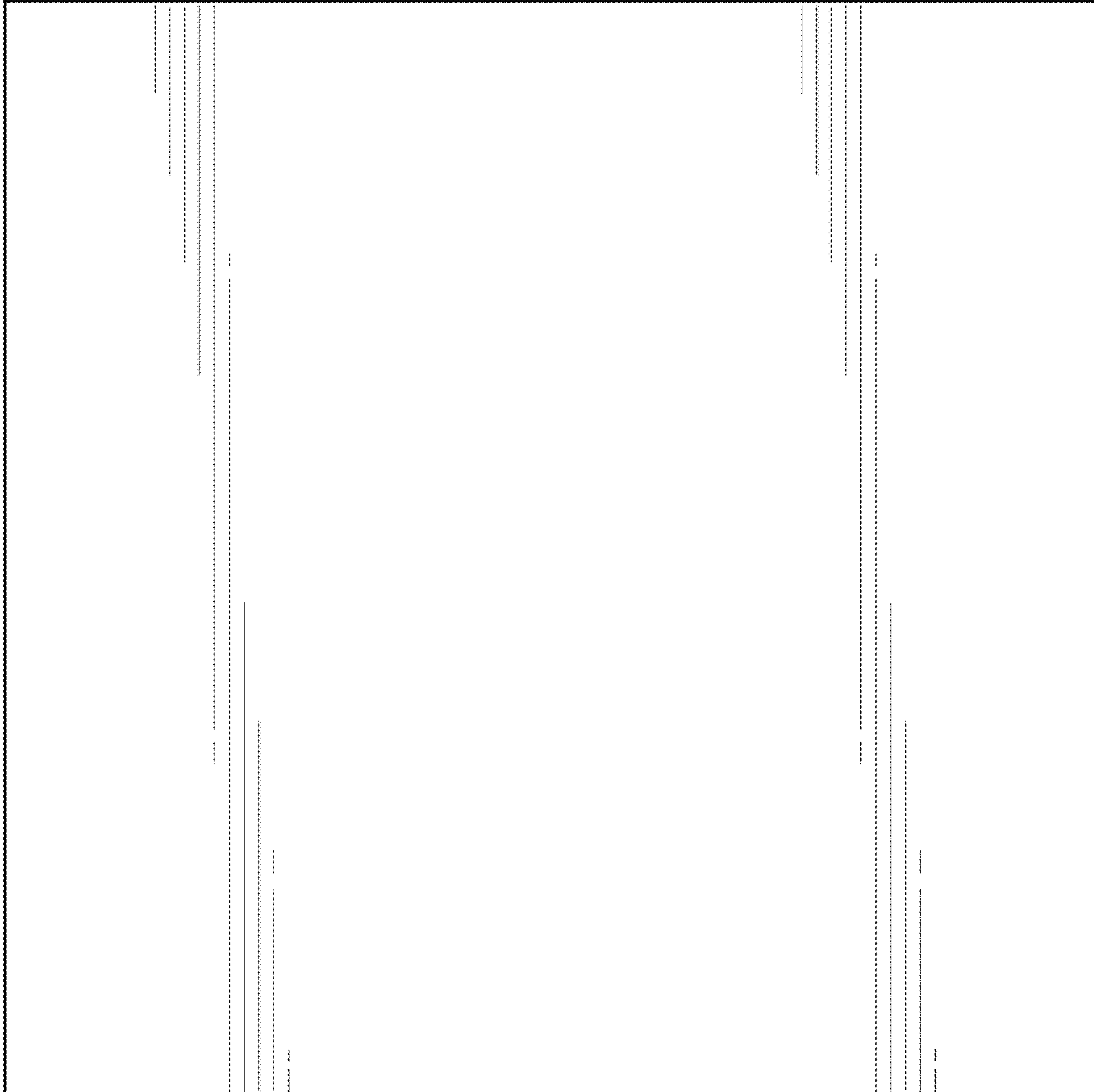

FIG. 6

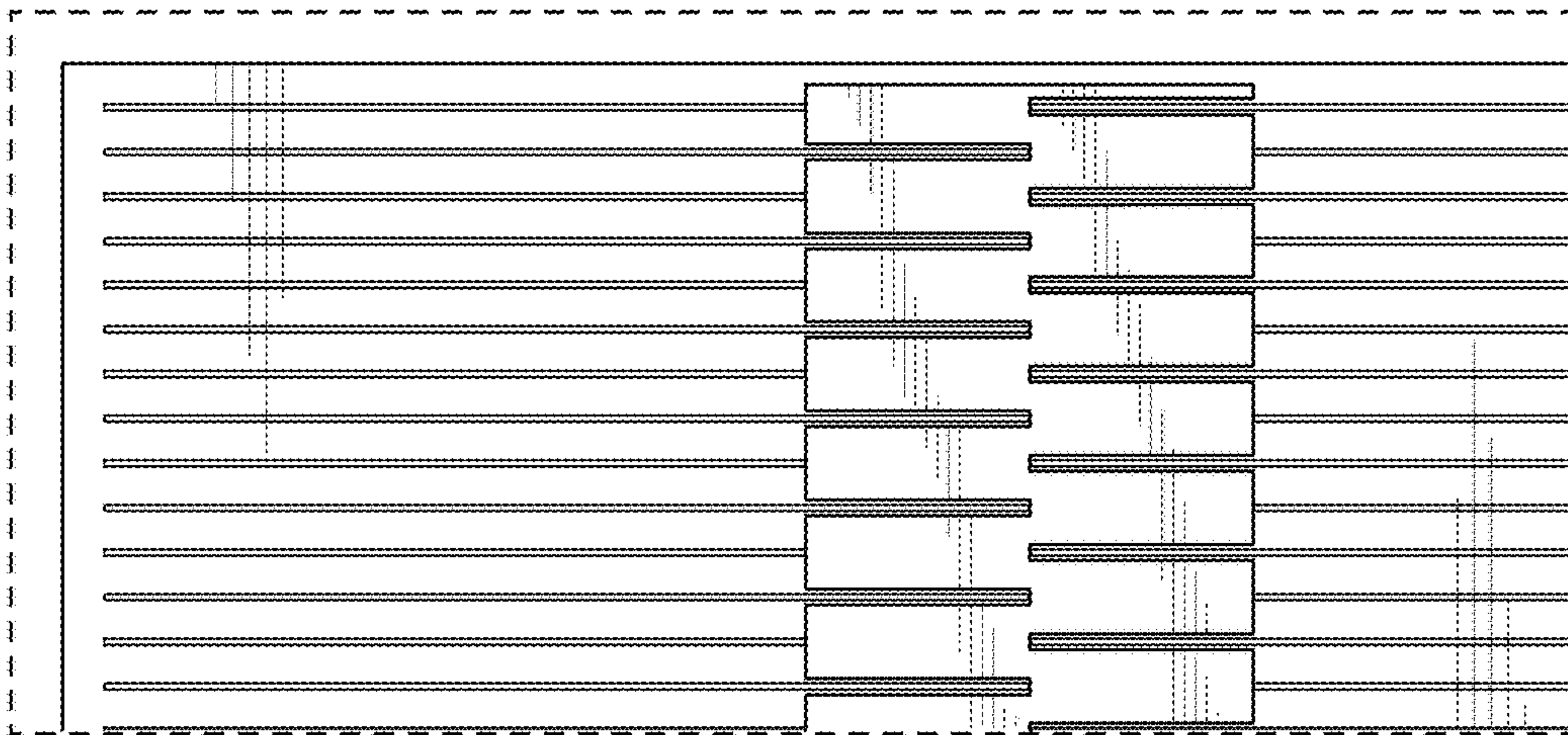

FIG. 7

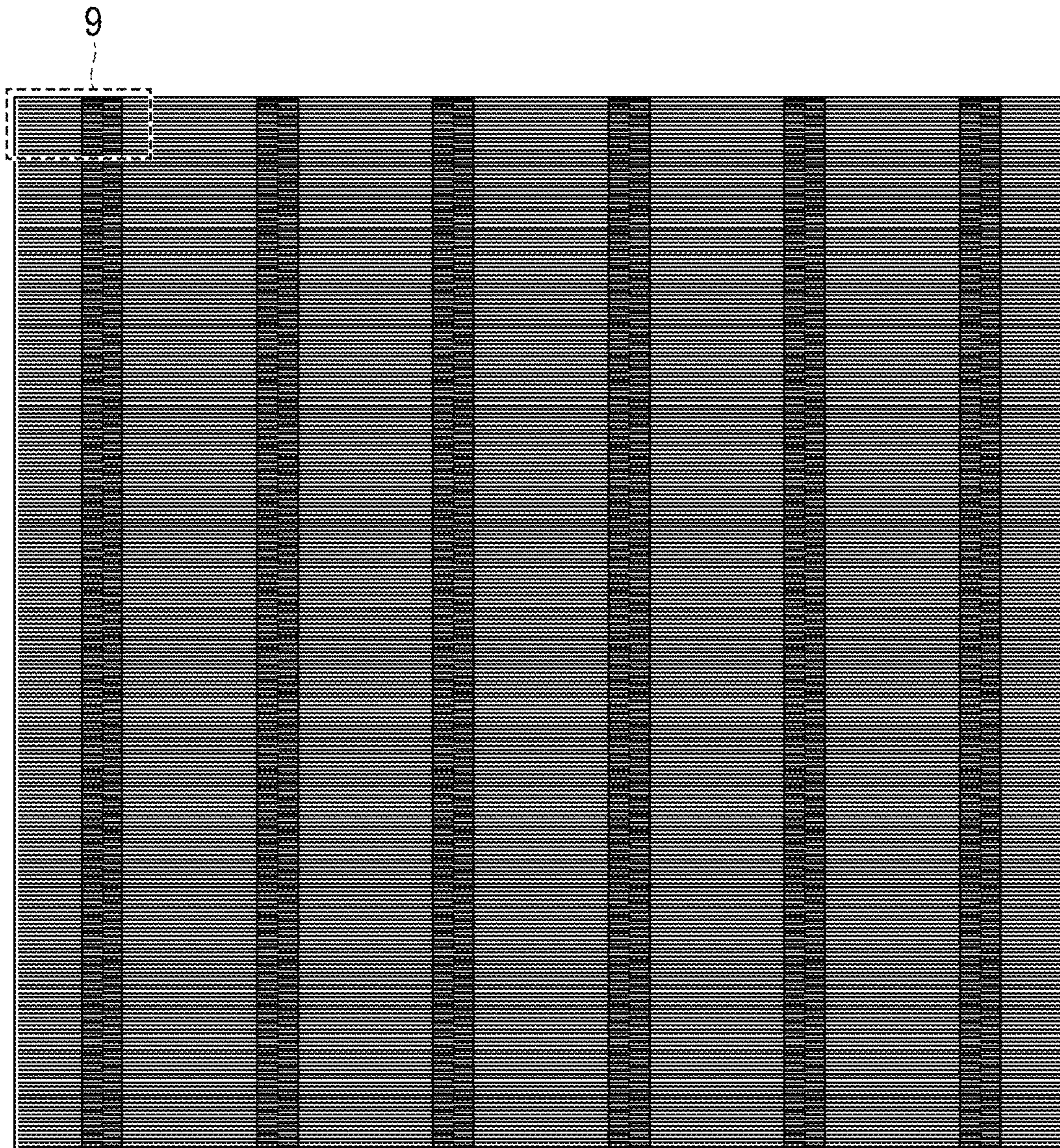

FIG. 8

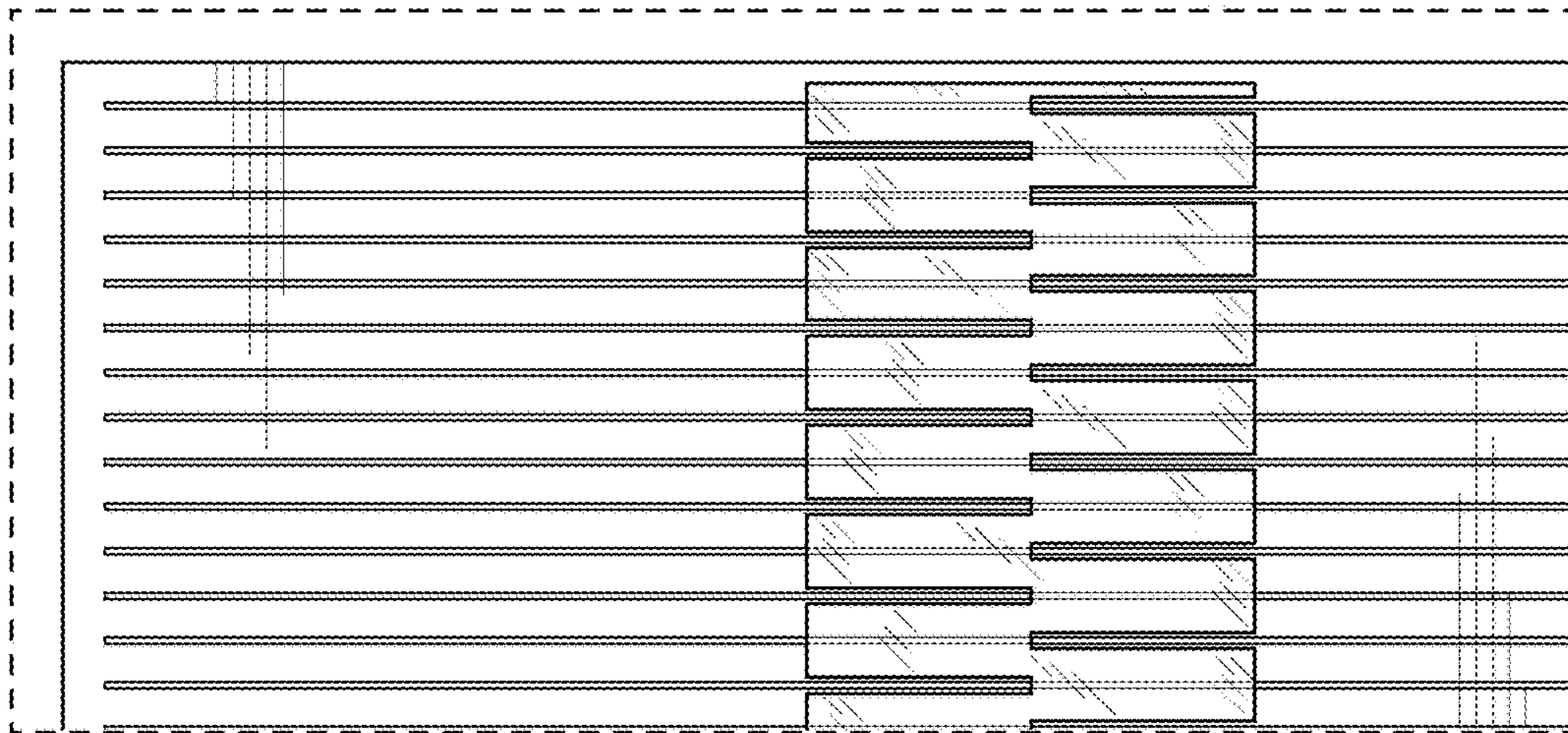

FIG. 9