



US00D786186S

(12) **United States Design Patent**  
**Kuwano**

(10) **Patent No.:** **US D786,186 S**

(45) **Date of Patent:** **\*\* \*May 9, 2017**

(54) **TIRE**

(71) Applicant: **Toyo Tire & Rubber Co., Ltd.**,  
Osaka-shi, Osaka (JP)

(72) Inventor: **Shingo Kuwano**, Osaka (JP)

(73) Assignee: **Toyo Tire & Rubber Co., Ltd.**, Osaka  
(JP)

(\*) Notice: This patent is subject to a terminal disclaimer.

(\*\*) Term: **15 Years**

(21) Appl. No.: **29/538,919**

(22) Filed: **Sep. 9, 2015**

(30) **Foreign Application Priority Data**

Apr. 10, 2015 (JP) ..... 2015-008210

(51) **LOC (10) Cl.** ..... **12-15**

(52) **U.S. Cl.**  
USPC ..... **D12/600**

(58) **Field of Classification Search**  
USPC ..... D12/501, 559, 564, 585, 586, 588, 590,  
D12/591, 594, 595, 598, 600, 601, 602,  
D12/603

CPC .. B60C 11/03; B60C 11/0306; B60C 11/0388  
See application file for complete search history.

(56) **References Cited**

**U.S. PATENT DOCUMENTS**

D278,696 S *	5/1985	Grohmann	.....	D12/600
D295,162 S *	4/1988	Nilsson	.....	D12/600
D312,994 S *	12/1990	Hayakawa	.....	D12/594
D461,765 S *	8/2002	Nonaka	.....	D12/594
D606,487 S *	12/2009	Lo	.....	D12/600
D628,958 S *	12/2010	Fleckner	.....	D12/600
D666,967 S *	9/2012	Sareen	.....	D12/594

D669,843 S *	10/2012	Grote	.....	D12/600
D687,765 S *	8/2013	Kuwano et al.	.....	
D729,155 S *	5/2015	Jacobs	.....	D12/600
D732,467 S *	6/2015	Schimmoeller	.....	D12/600
D741,253 S *	10/2015	Lundgren	.....	D12/600
D753,583 S *	4/2016	Hao	.....	D12/512
D754,592 S *	4/2016	Tian	.....	D12/600
D761,722 S *	7/2016	Takahashi	.....	D12/579
D762,161 S *	7/2016	Wang	.....	D12/594

**OTHER PUBLICATIONS**

U.S. Appl. No. 29/538,890, filed Sep. 9, 2015.

U.S. Appl. No. 29/538,916, filed Sep. 9, 2015.

\* cited by examiner

*Primary Examiner* — Robert M Spear

(74) *Attorney, Agent, or Firm* — Sterne, Kessler,  
Goldstein & Fox P.L.L.C.

(57) **CLAIM**

The ornamental design for a tire, as shown and described.

**DESCRIPTION**

FIG. 1 is a perspective view of a tire showing my new design;

FIG. 2 is a front view thereof;

FIG. 3 is a rear view thereof;

FIG. 4 is a top plan view thereof, the bottom view being the same;

FIG. 5 is a right side view thereof;

FIG. 6 is a left side view thereof;

FIG. 7 is an enlarged view of the portion 7-7 in FIG. 2; and,

FIG. 8 is a cross-sectional view taken along line 8'-8' in FIG. 7 within the portion 8-8 in FIG. 5.

In the drawings, the broken lines showing portions of the sidewall and inner bead depict portions of the tire that form no part of the claimed design. The outermost broken line of the sidewall forms the boundary of the claim.

**1 Claim, 8 Drawing Sheets**

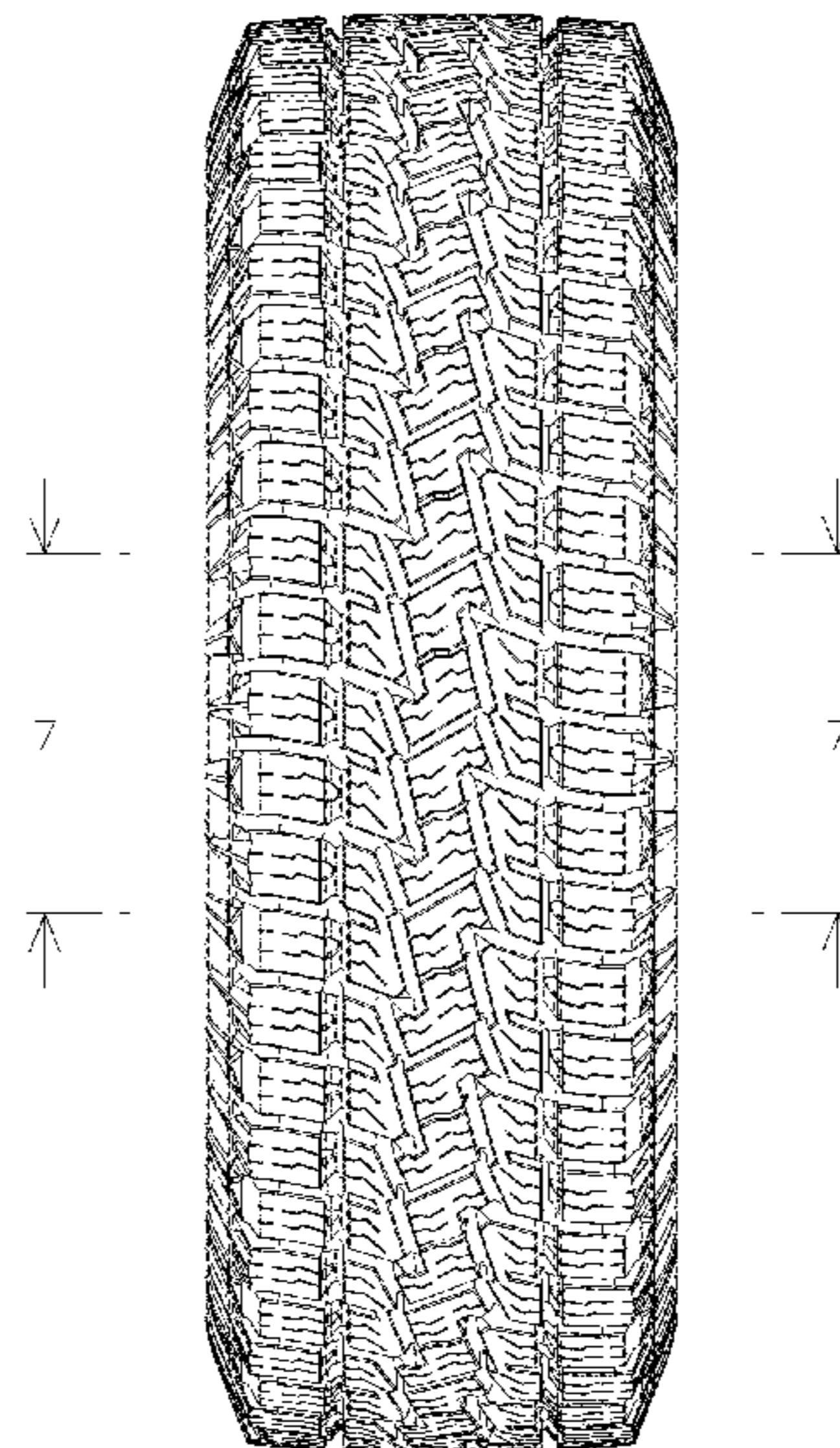
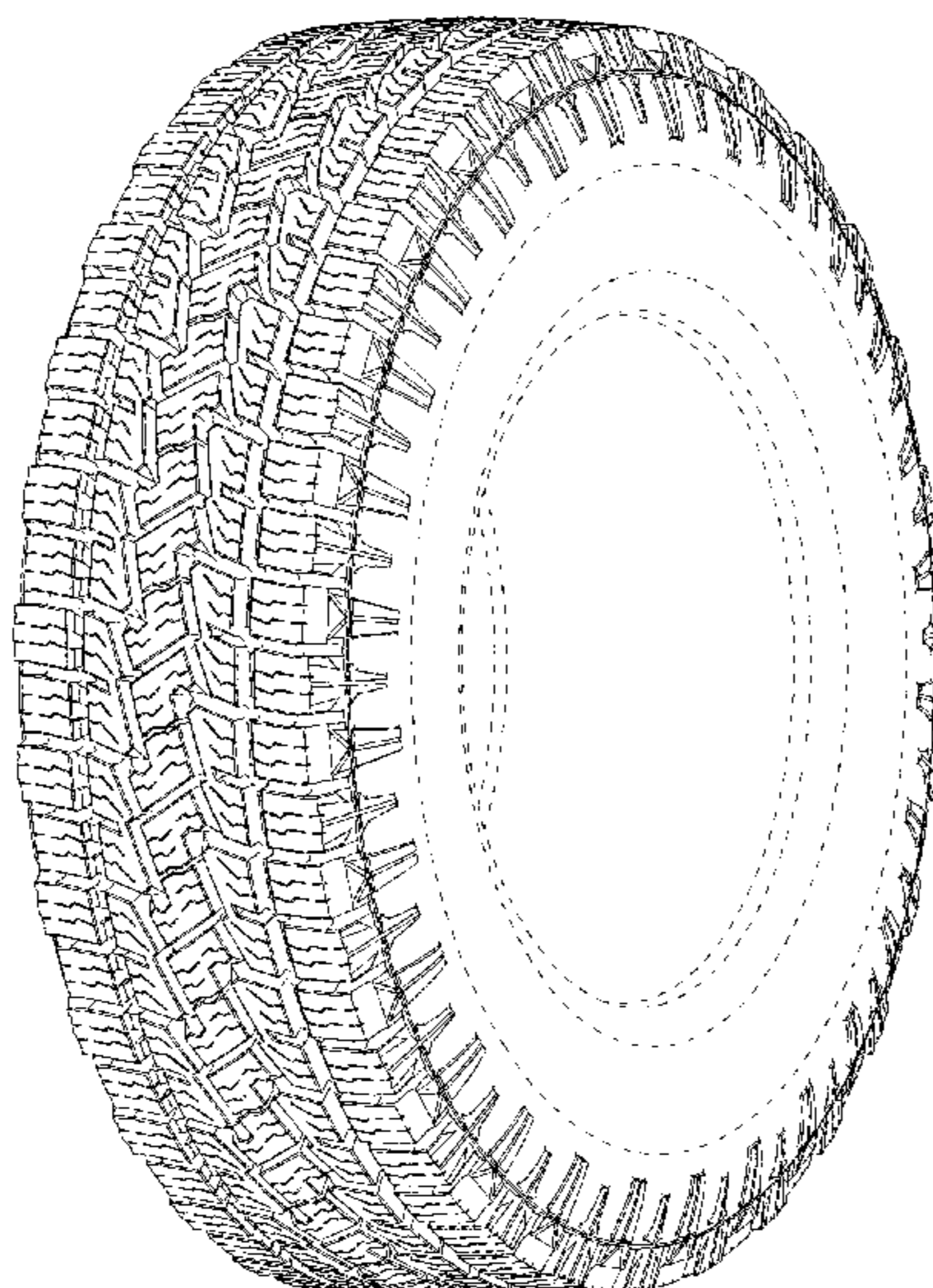

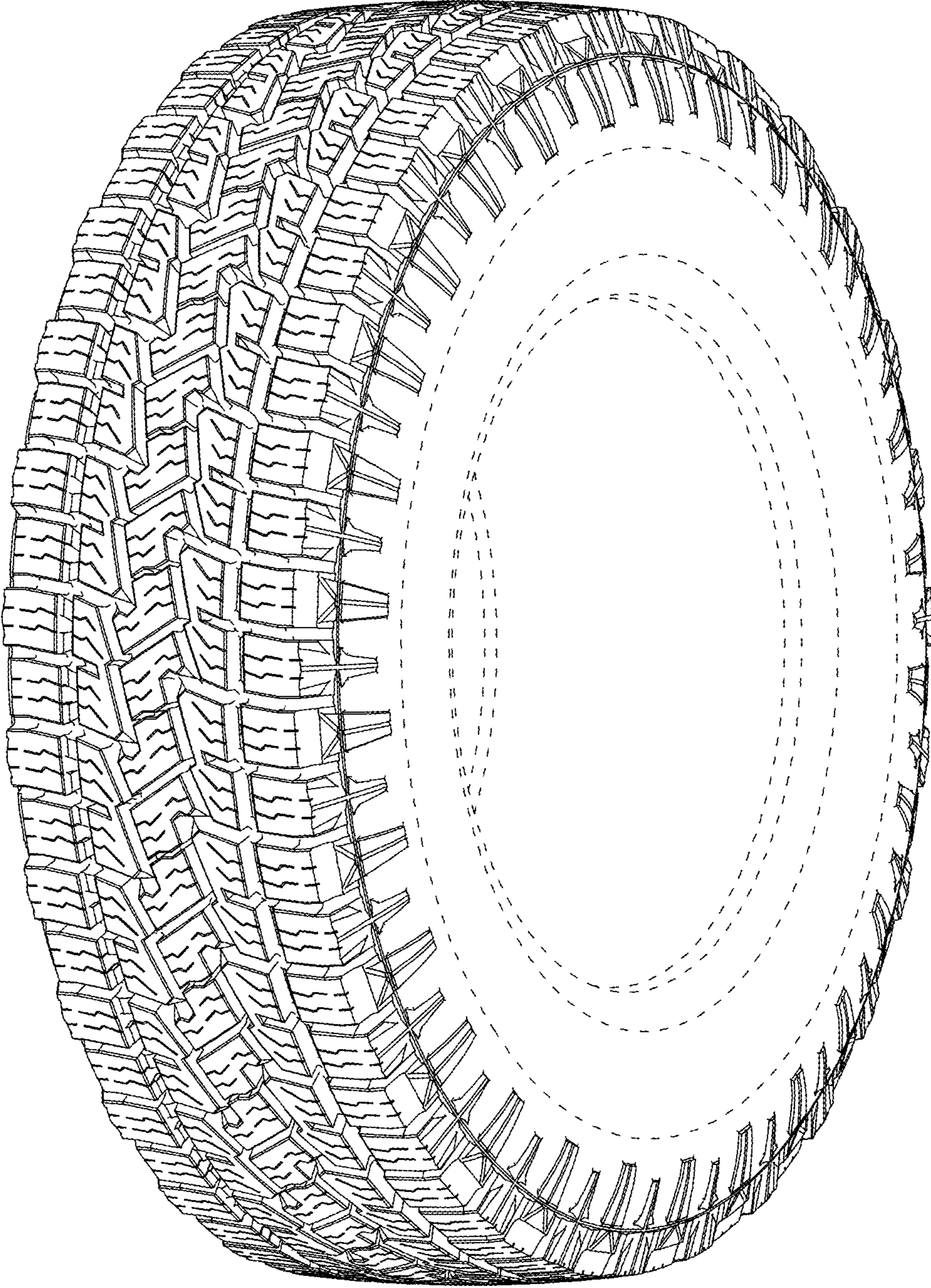

FIG. 1

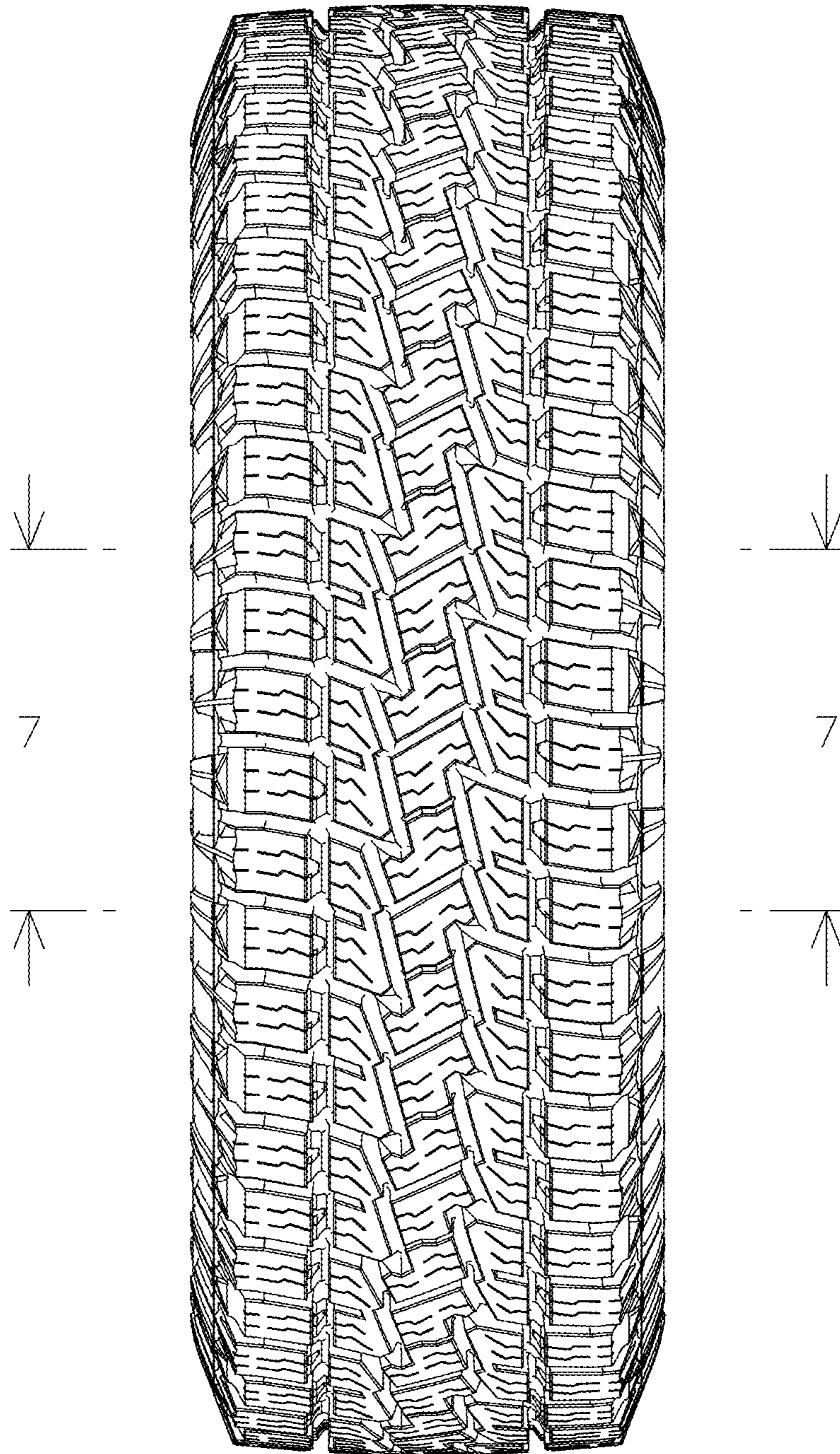

FIG. 2

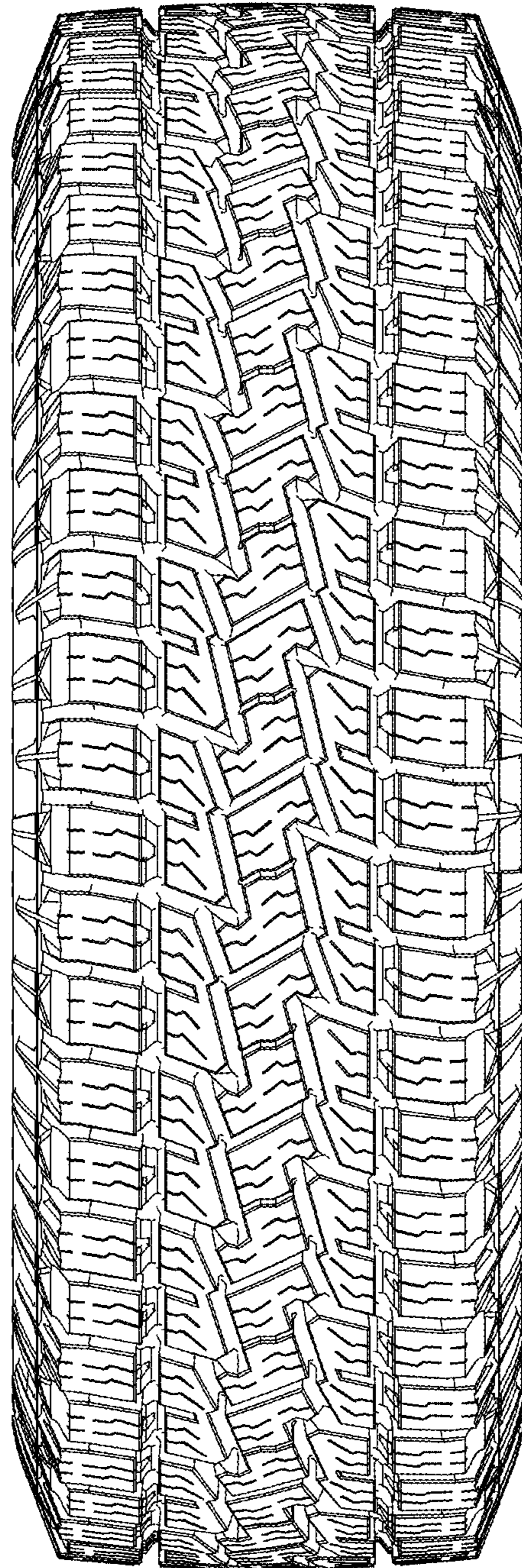

FIG. 3

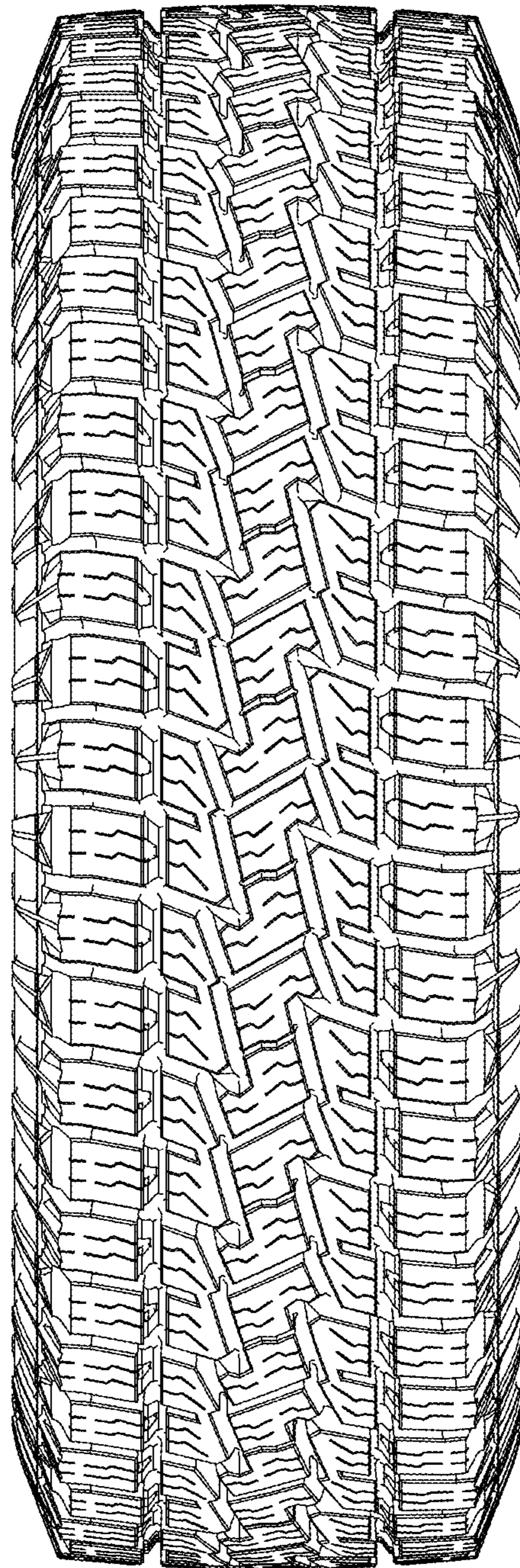

FIG. 4

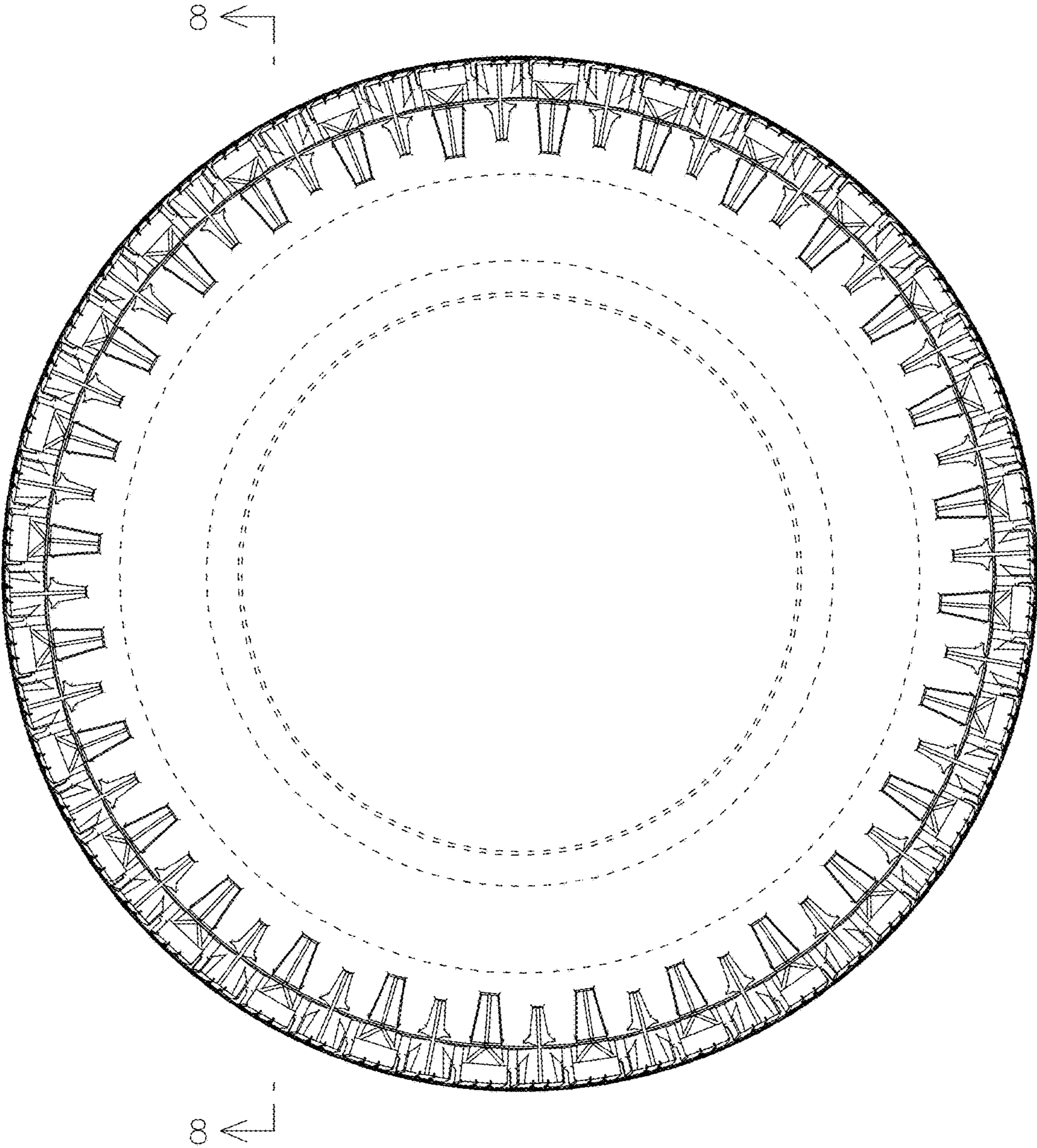

FIG. 5

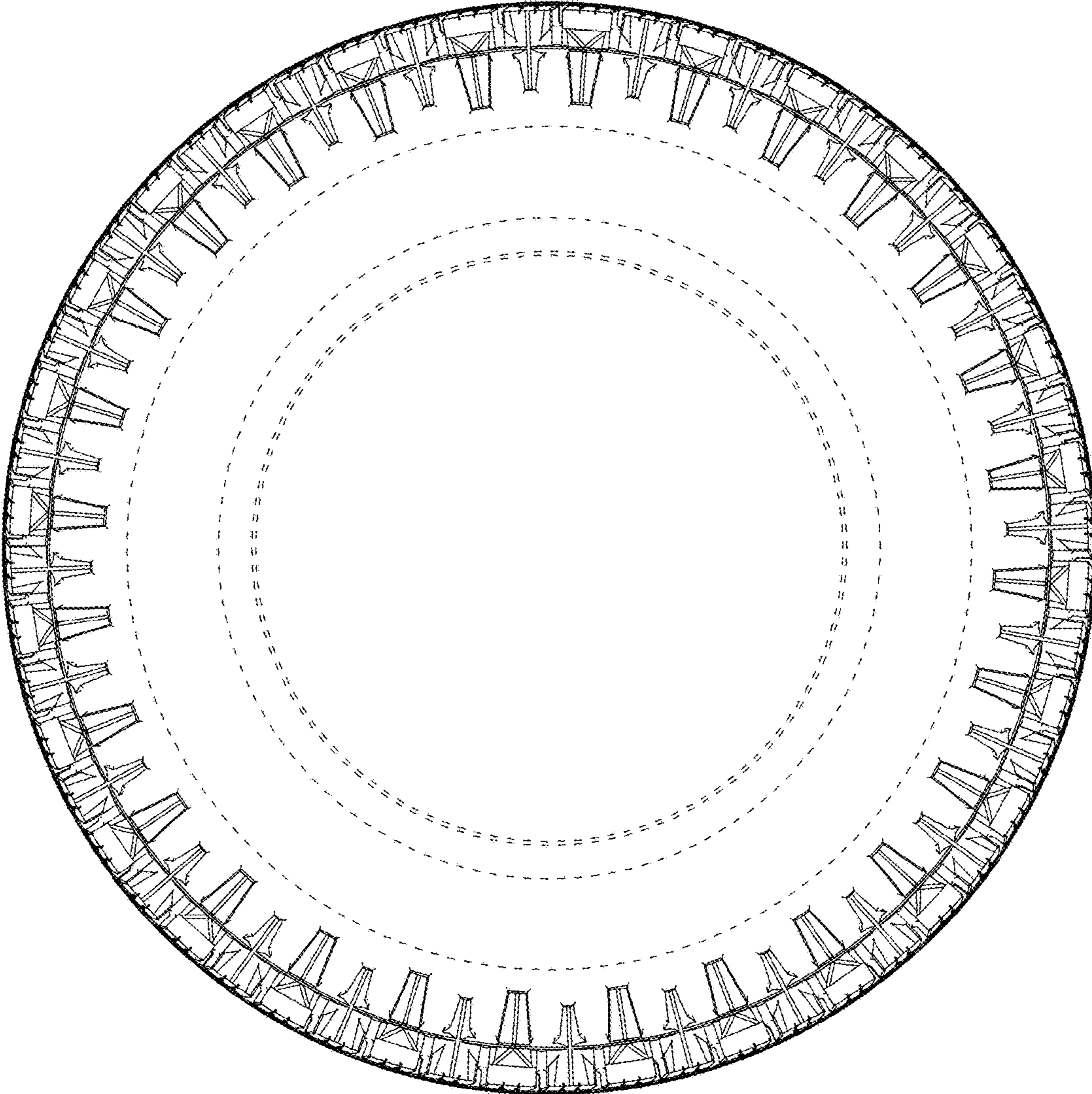

FIG. 6

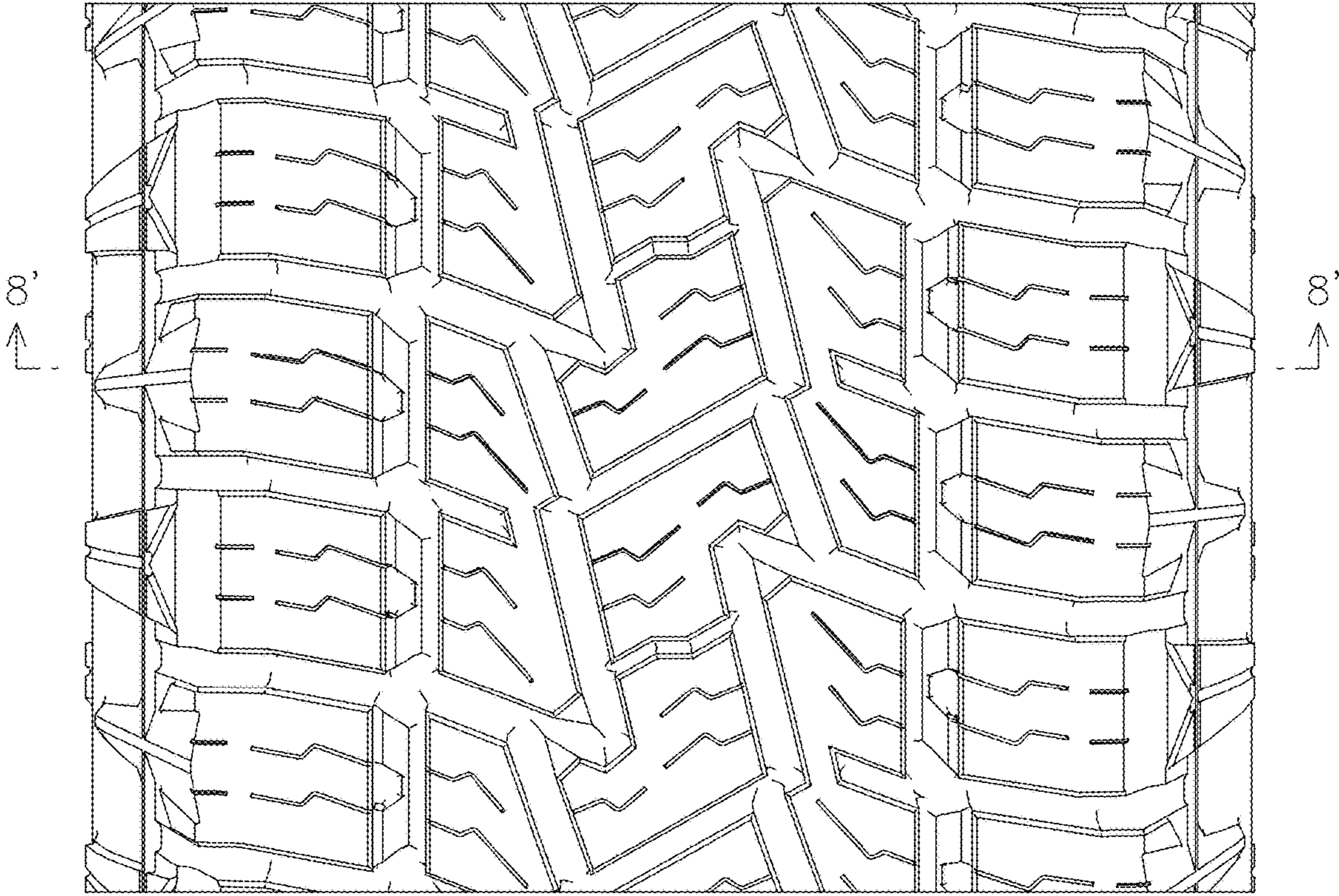

FIG. 7



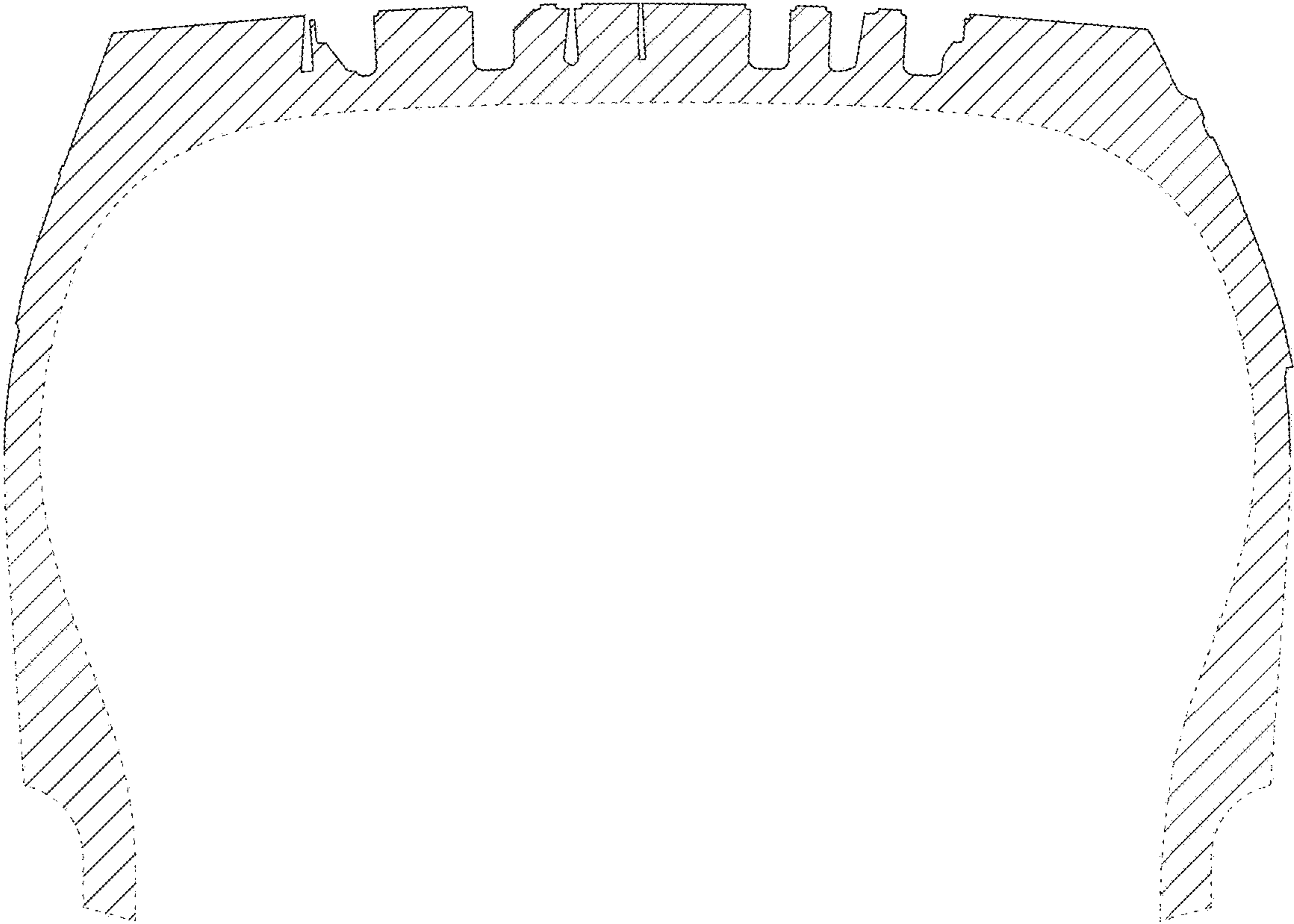

FIG. 8