



US00D786182S

(12) **United States Design Patent**
Sato et al.

(10) **Patent No.:** **US D786,182 S**

(45) **Date of Patent:** **** May 9, 2017**

- (54) **TIRE**
- (71) Applicant: **TOYO TIRE & RUBBER CO., LTD.**,
Osaka-shi, Osaka (JP)
- (72) Inventors: **Yoshiki Sato**, Osaka (JP); **Toshihiko Takahashi**, Osaka (JP)
- (73) Assignee: **Toyo Tire & Rubber Co., Ltd.**, Osaka (JP)

- 5,885,384 A * 3/1999 Himuro B60C 11/0302
152/209.18
- D419,117 S * 1/2000 Ratliff, Jr. D12/564
- D420,628 S 2/2000 Ratliff, Jr.
- D420,946 S * 2/2000 Ratliff, Jr. D12/546
- D486,122 S * 2/2004 Ratliff, Jr. D12/540
- D557,199 S * 12/2007 Krupa D12/553
- D601,944 S * 10/2009 Tomatsu D12/550

(Continued)

- (**) Term: **15 Years**
- (21) Appl. No.: **29/555,119**
- (22) Filed: **Feb. 18, 2016**

(30) **Foreign Application Priority Data**

Aug. 26, 2015 (JP) 2015-018748

- (51) **LOC (10) Cl.** **12-15**
- (52) **U.S. Cl.**
USPC **D12/564**

(58) **Field of Classification Search**

USPC 152/5, 151, 152.1, 167, 208,
152/209.1-209.28, 246, 450, 526, 527,
152/532, 535, 538, 541; D12/145,
D12/500-605, 900-901

CPC B60C 11/00; B60C 2011/0337; B60C
2011/0339; B60C 2011/0386; B60C 3/00;
B60C 3/08; B60C 1/00; B60C 2200/00;
B60C 2200/02; B60C 2200/04; B60C
2200/06; B60C 2200/065; B60C 2200/08;
B60C 2200/10; B60C 2200/12; B60C
2200/14; B60C 7/00; B60C 7/02; B60C
7/04; B60C 7/06; B60C 7/08; B60C 5/00;
B60C 13/00

See application file for complete search history.

(56) **References Cited**

U.S. PATENT DOCUMENTS

- 5,609,699 A * 3/1997 Himuro B60C 11/0302
152/209.15
- D385,521 S * 10/1997 Ratliff, Jr. D12/546

FOREIGN PATENT DOCUMENTS

JP D1056948 S 12/1999

Primary Examiner — Manpreet Matharu

Assistant Examiner — Keith Wilson

(74) *Attorney, Agent, or Firm* — Sterne, Kessler,
Goldstein & Fox P.L.L.C.

(57) **CLAIM**

The ornamental design for a tire, as shown and described.

DESCRIPTION

FIG. 1 is a perspective view of a tire showing our new design;
FIG. 2 is a front view thereof;
FIG. 3 is a rear view thereof;
FIG. 4 is a top plan view thereof, the bottom plan view being the same;
FIG. 5 is a right side view thereof;
FIG. 6 is a left side view thereof;
FIG. 7 is an enlarged cross-sectional view taken along line 7-7 in FIG. 2 to line 7'-7' in FIG. 5; and,
FIG. 8 is an enlarged view of the portion 8-8 and 8'-8' in FIG. 2.

In the drawings, the broken lines showing portions of the sidewall and inner bead depict portions of the tire that form no part of the claimed design.

1 Claim, 8 Drawing Sheets

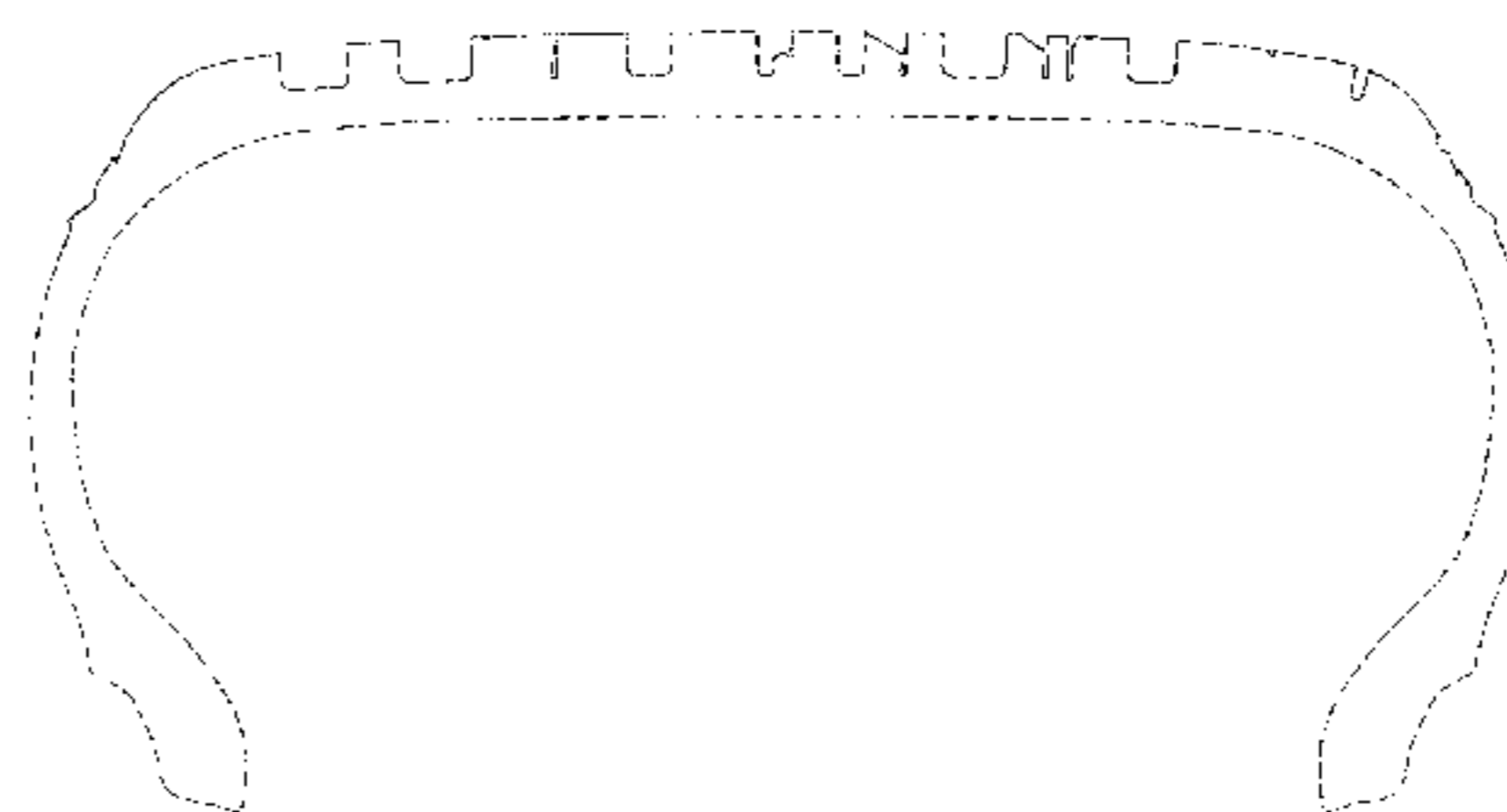
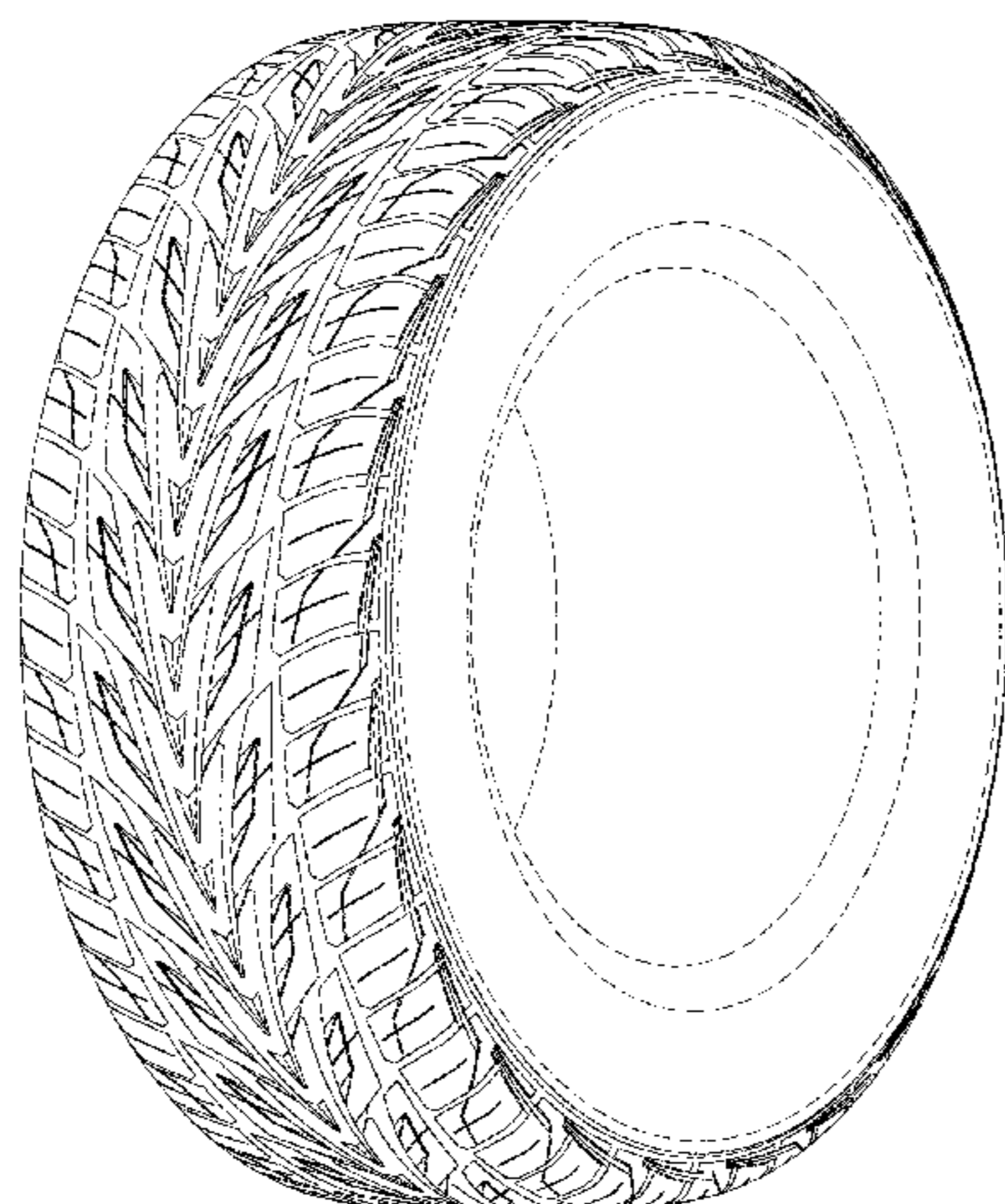

(56)

References Cited

U.S. PATENT DOCUMENTS

D609,628 S * 2/2010 Krupa D12/566
D653,194 S * 1/2012 Matsushita D12/567

* cited by examiner

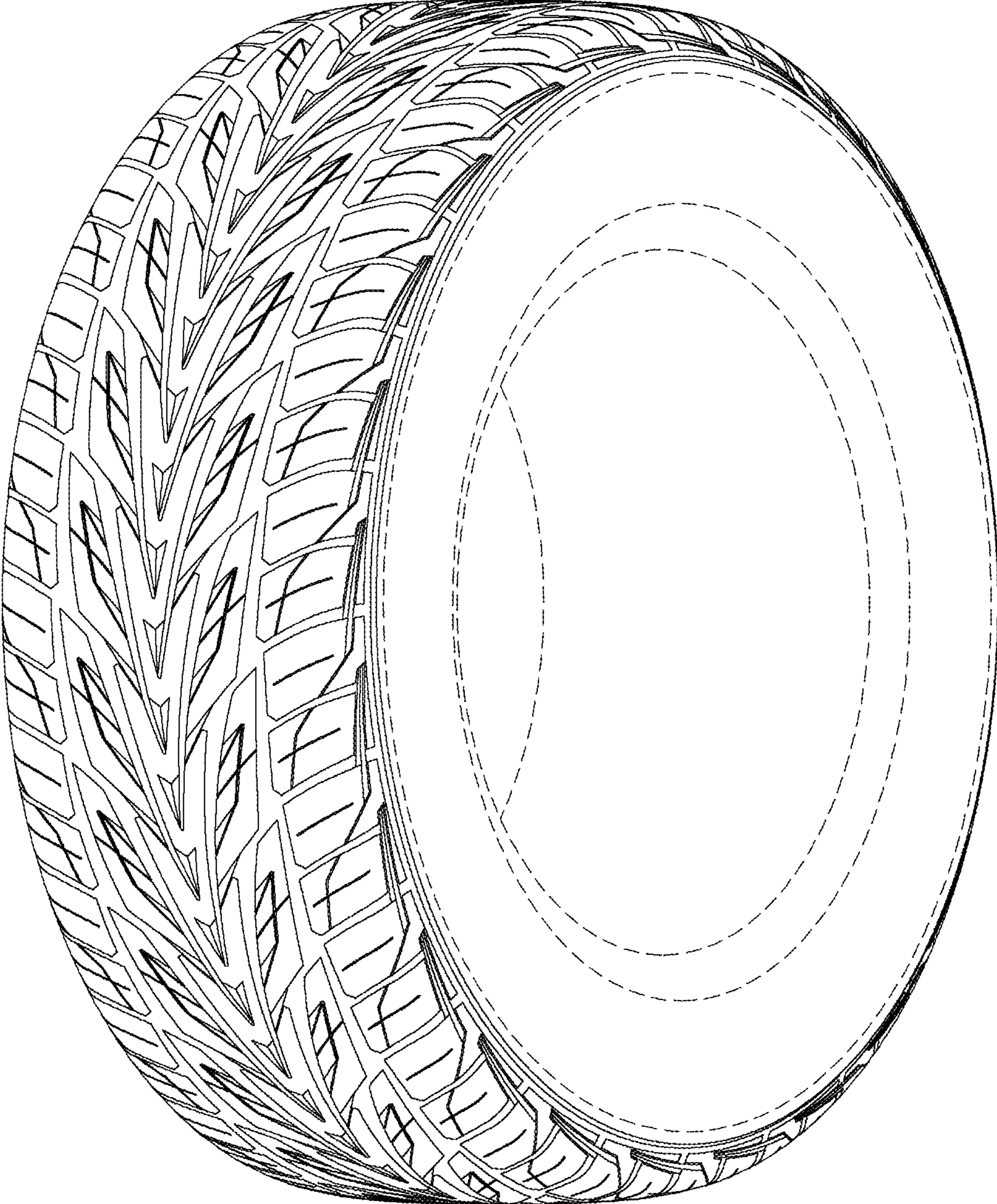

FIG. 1

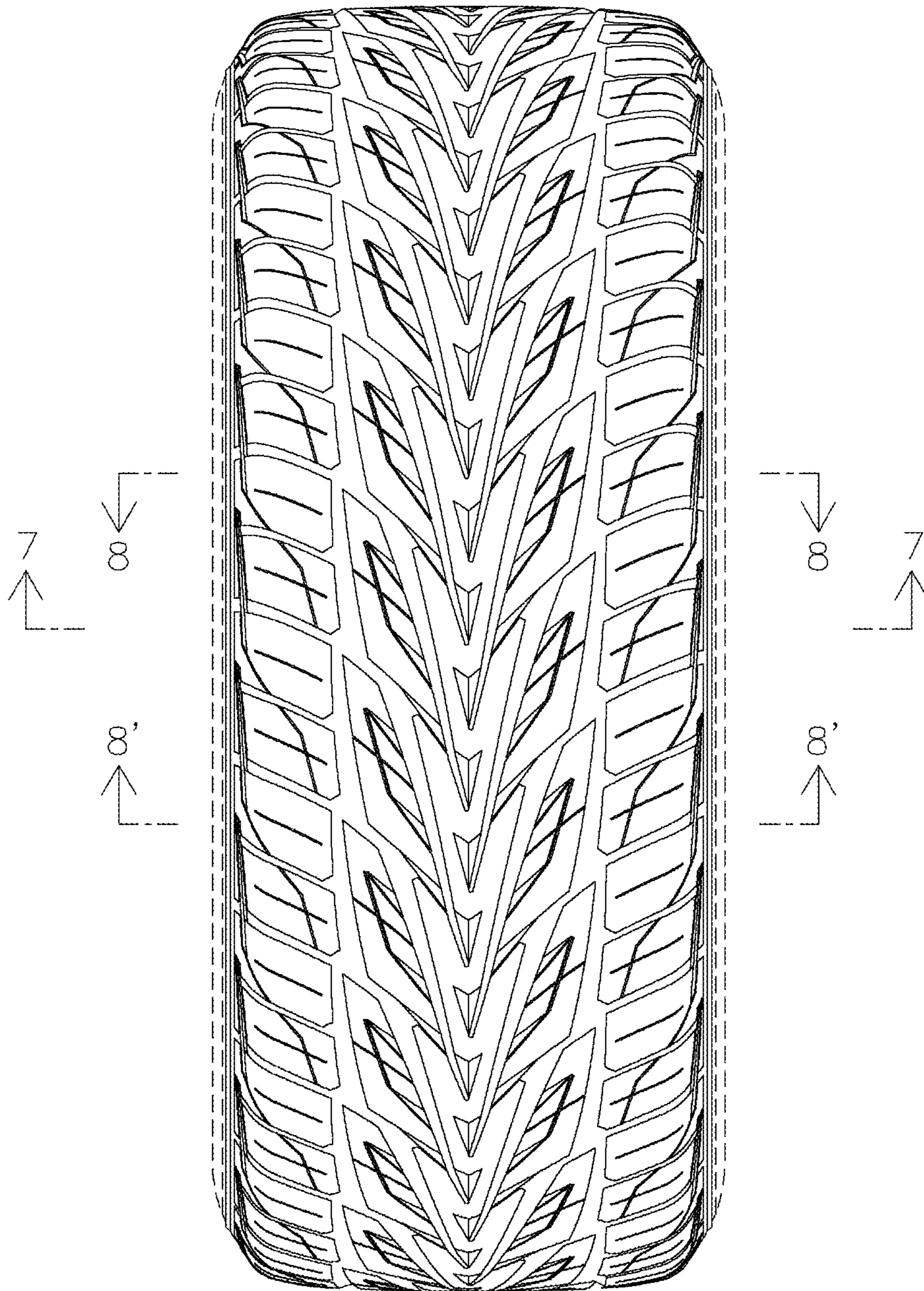

FIG. 2

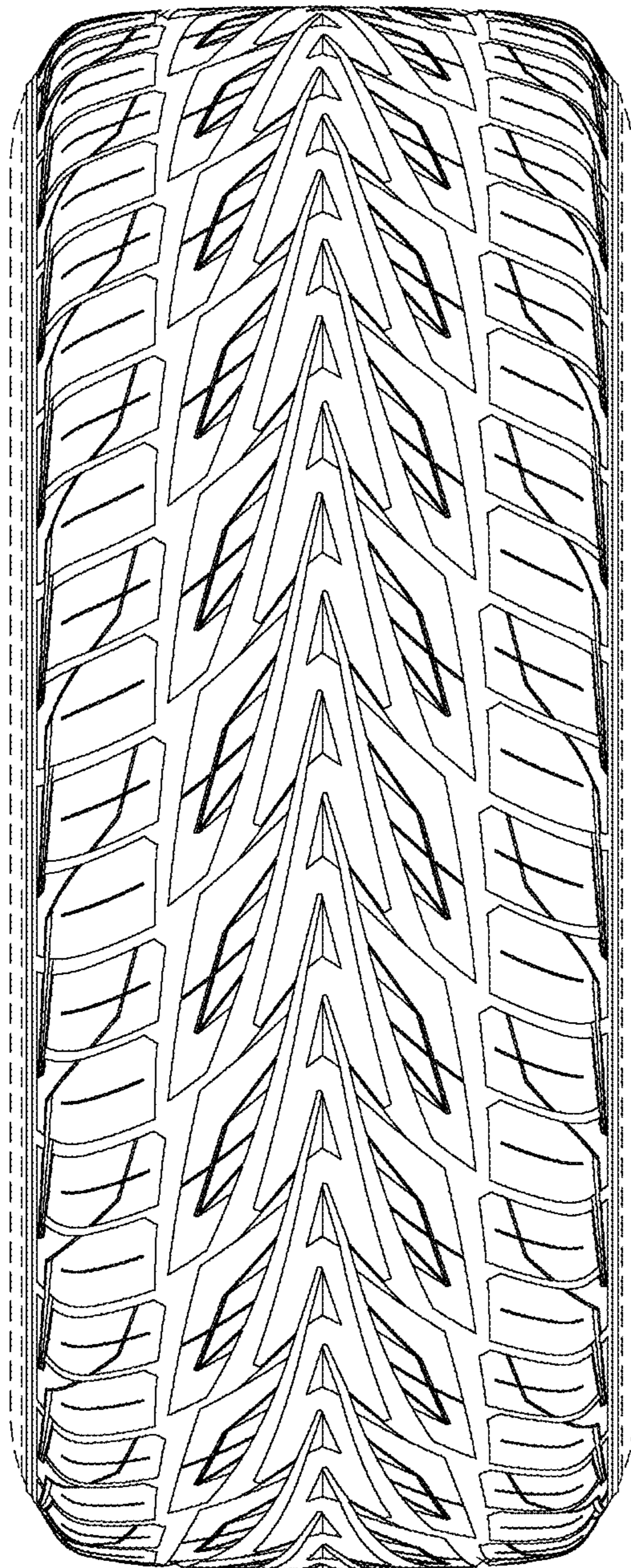

FIG. 3

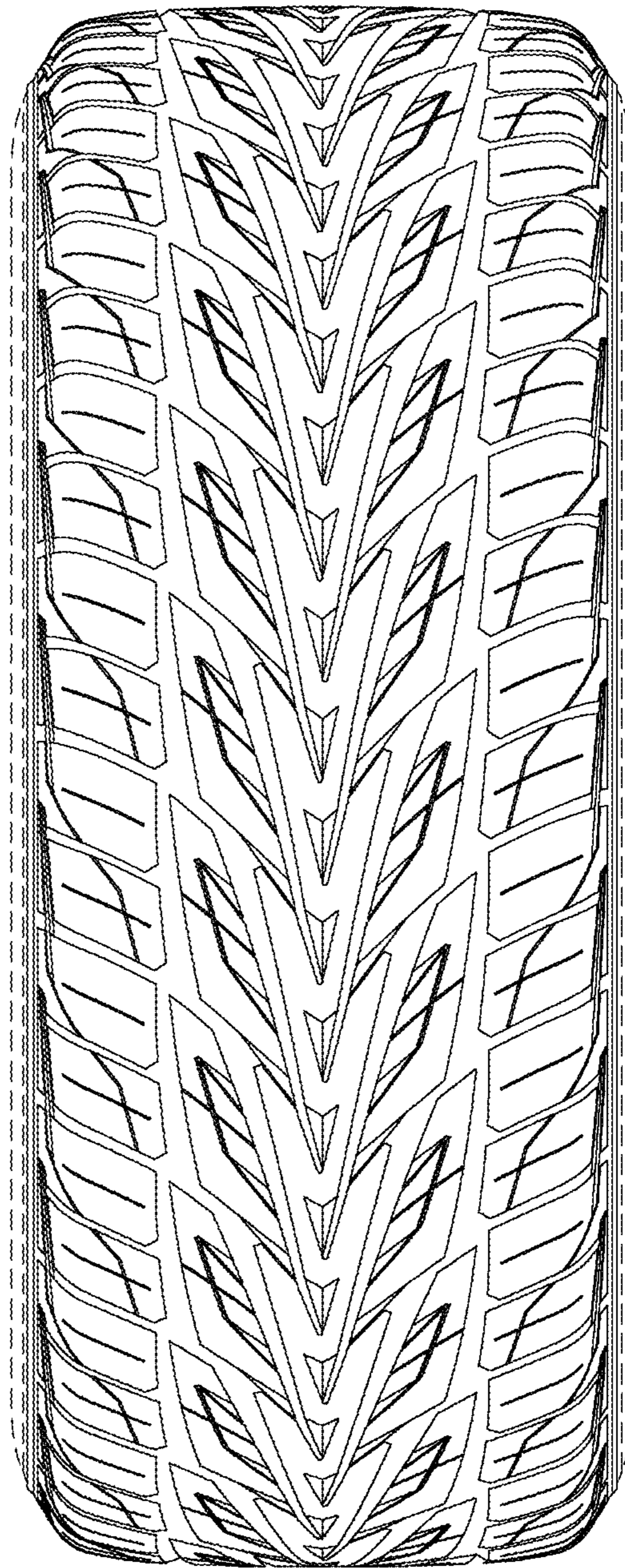

FIG. 4

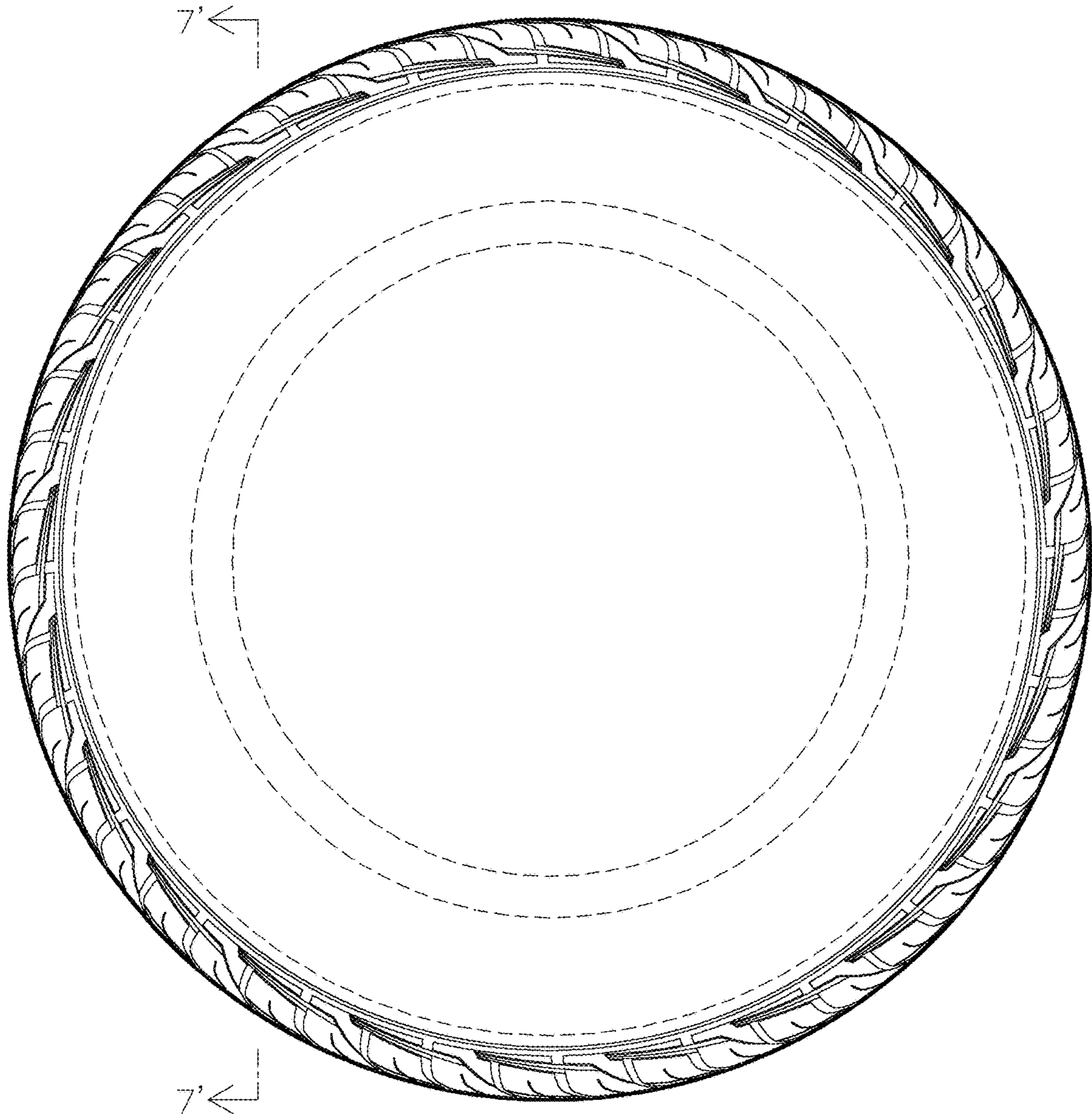

FIG. 5

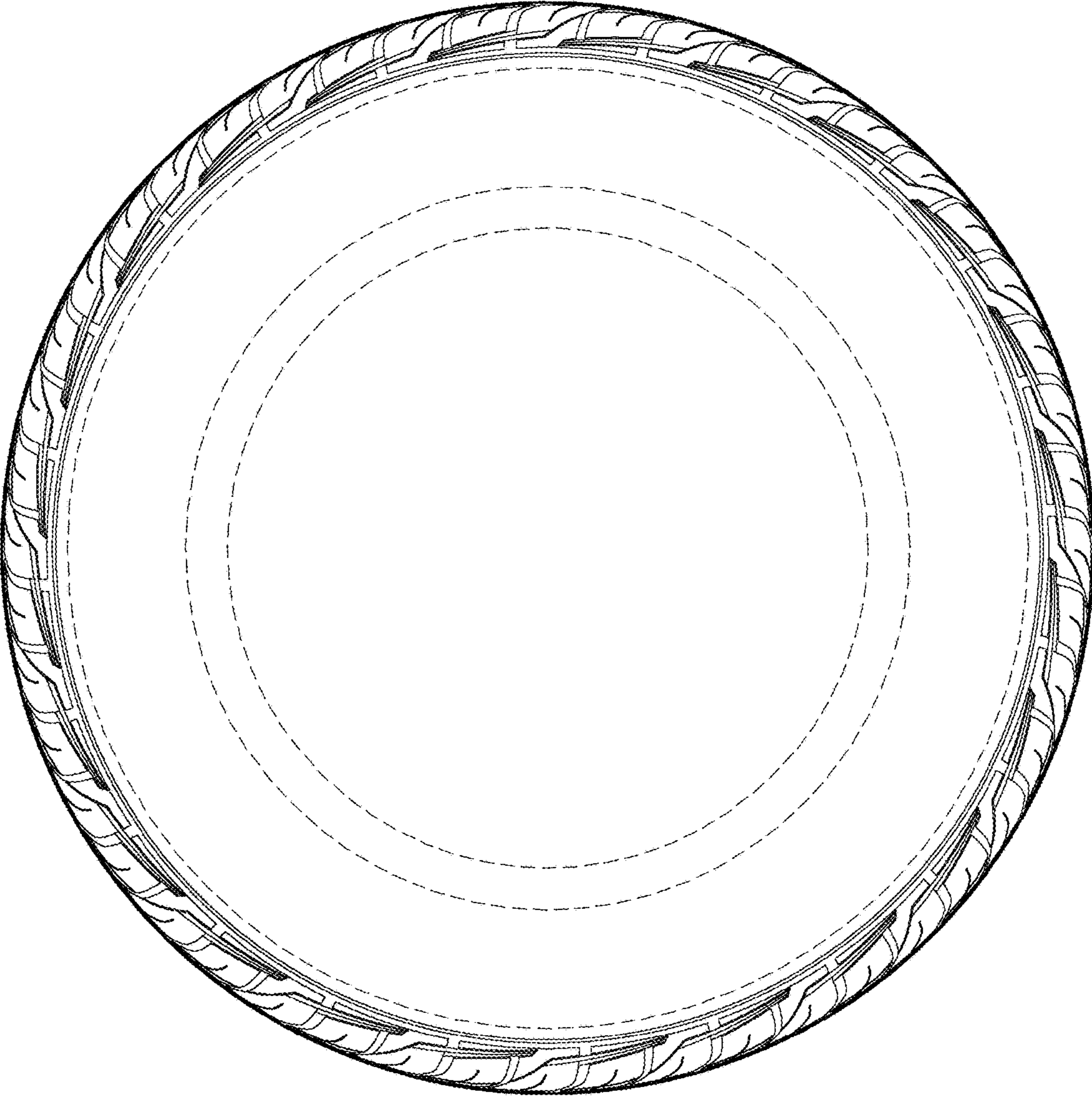

FIG. 6

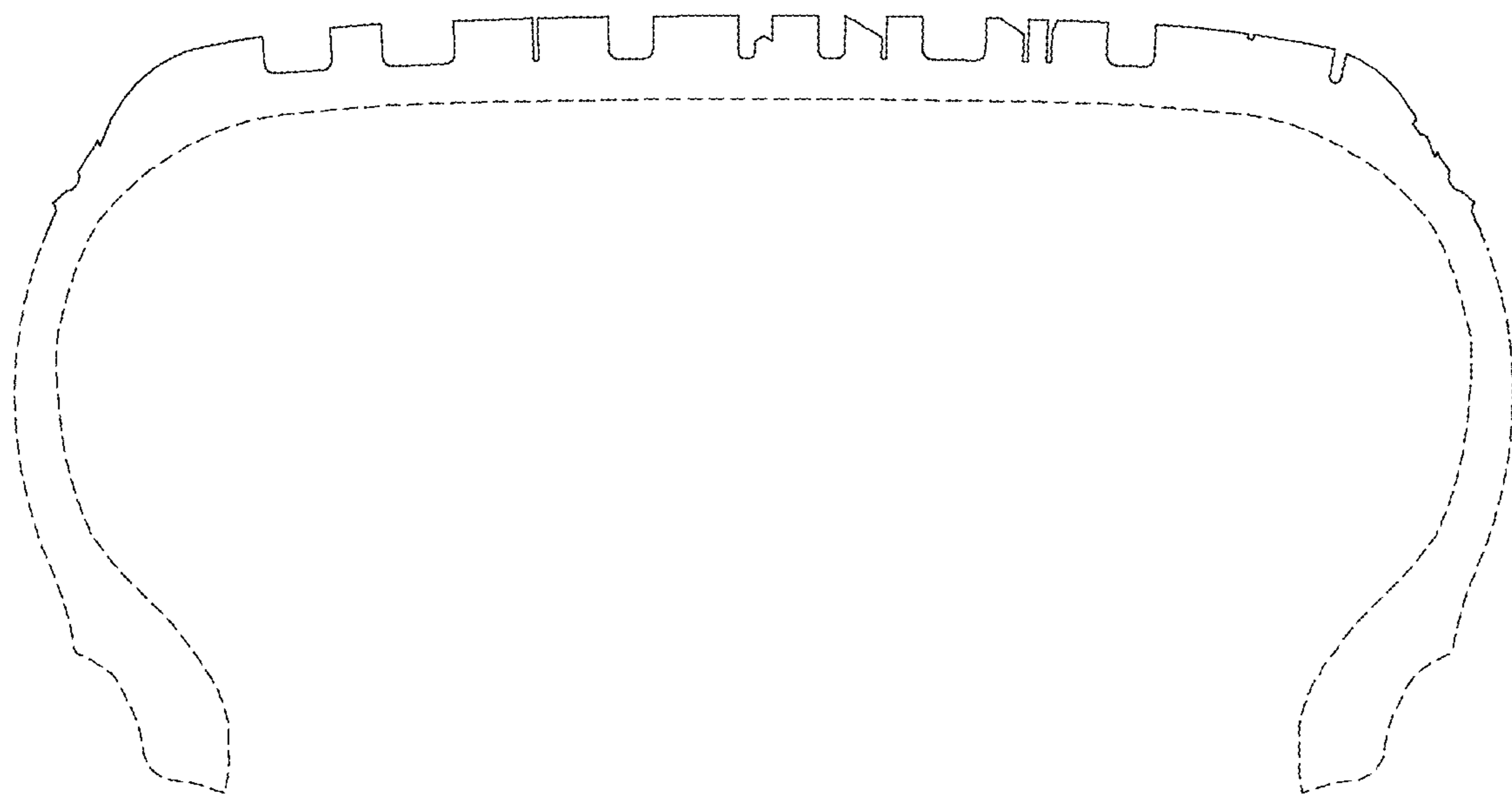

FIG. 7

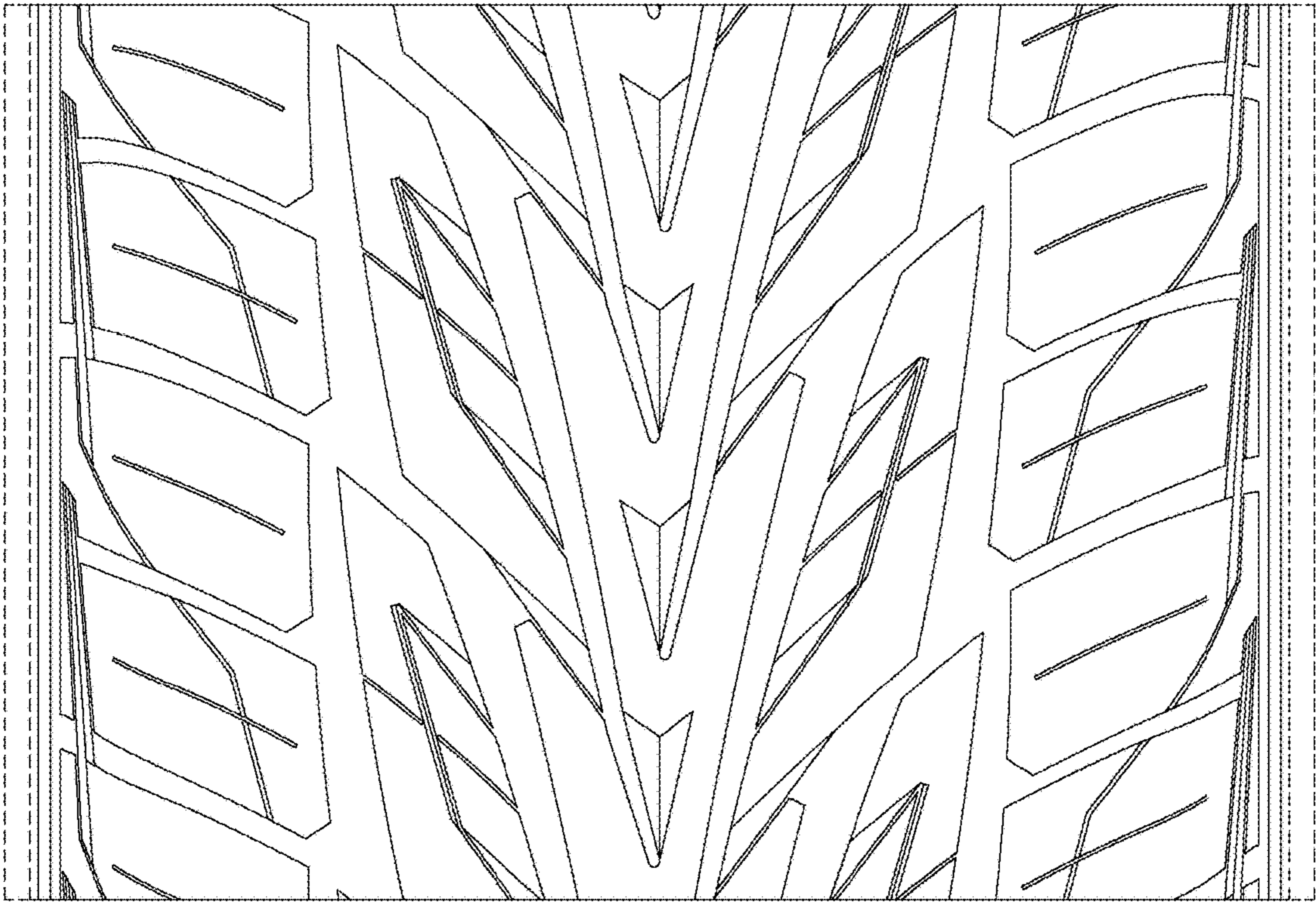

FIG. 8