



US00D786179S

(12) **United States Design Patent** (10) **Patent No.:** **US D786,179 S**  
**Wang et al.** (45) **Date of Patent:** **\*\* \*May 9, 2017**

(54) **TIRE**

(71) Applicant: **Fortune Gold Enterprises LTD.,**  
Victoria (SC)  
(72) Inventors: **Feng Wang,** Zhaoyuan (CN); **Xiaoyun Yang,** Zhaoyuan (CN); **Aifeng Song,** Zhaoyuan (CN); **Xiaotang Liu,** Zhaoyuan (CN); **Dong Chen,** Funan County (CN); **Guoqing Su,** Qixia (CN)

(73) Assignee: **FORTUNE GOLD ENTERPRISES LTD.,** Victoria (SC)

(\*) Notice: This patent is subject to a terminal disclaimer.

(\*\*) Term: **14 Years**

(21) Appl. No.: **29/504,854**

(22) Filed: **Oct. 10, 2014**

(51) **LOC (10) Cl.** ..... **12-15**

(52) **U.S. Cl.**  
USPC ..... **D12/523**

(58) **Field of Classification Search**  
USPC ..... D12/519-532, 551-567, 586-603, 145, D12/900, 901  
CPC ..... B60C 1/0016; B60C 11/0302-11/0318; B60C 11/11-11/13; B60C 3/06; B60C 9/17; B60C 2200/10

See application file for complete search history.

(56) **References Cited**

U.S. PATENT DOCUMENTS

D648,668 S *	11/2011	Kujime .....	D12/519
D665,336 S *	8/2012	Skurich .....	D12/523
D708,116 S *	7/2014	Caron .....	D12/523
D743,873 S *	11/2015	Majerus .....	D12/517
D751,028 S *	3/2016	Wang .....	D12/524
D765,019 S *	8/2016	Chen .....	D12/523

\* cited by examiner

*Primary Examiner* — Cathron Brooks  
*Assistant Examiner* — Ian Whitmore

(74) *Attorney, Agent, or Firm* — CBM Patent Consulting, LLC

(57) **CLAIM**

The ornamental design for a tire, as shown and described.

**DESCRIPTION**

FIG. 1 is a top view of a tire showing our new design; FIG. 2 is a bottom view thereof; FIG. 3 is a left side elevation view thereof; FIG. 4 is a right side elevation view thereof; FIG. 5 is a front elevation view thereof; FIG. 6 is a rear elevation view thereof; and, FIG. 7 is a perspective view thereof.

**1 Claim, 6 Drawing Sheets**

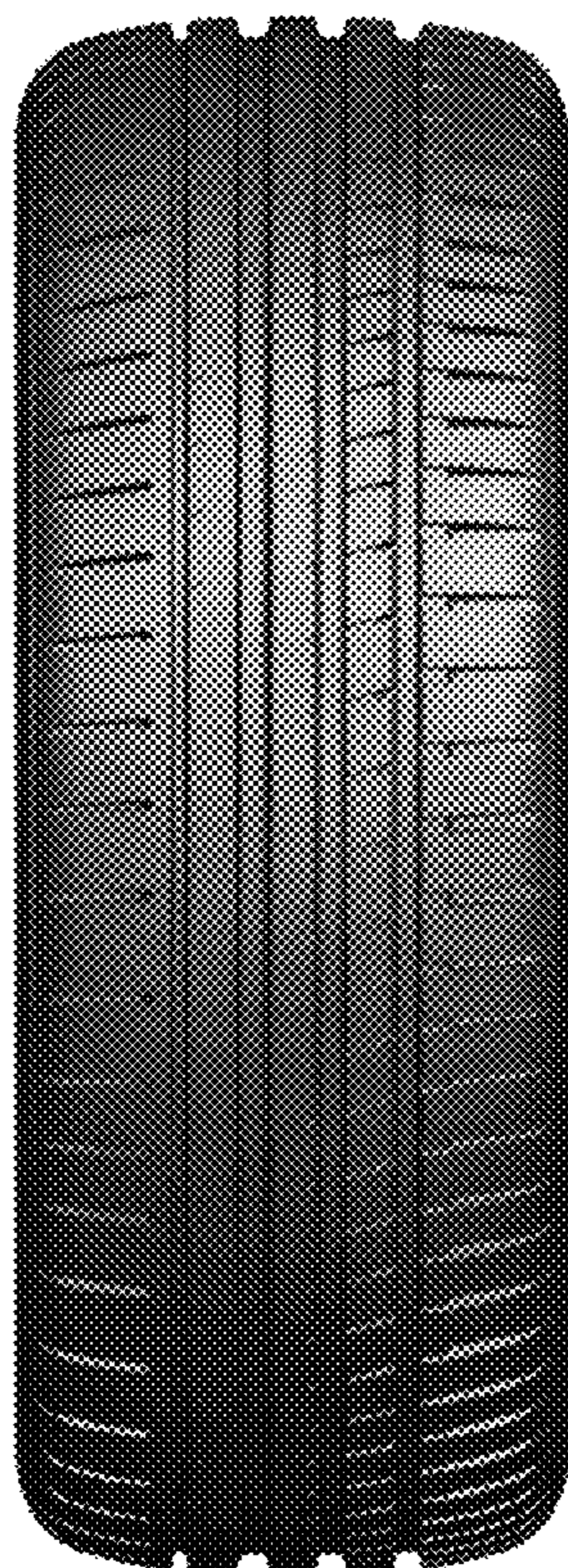

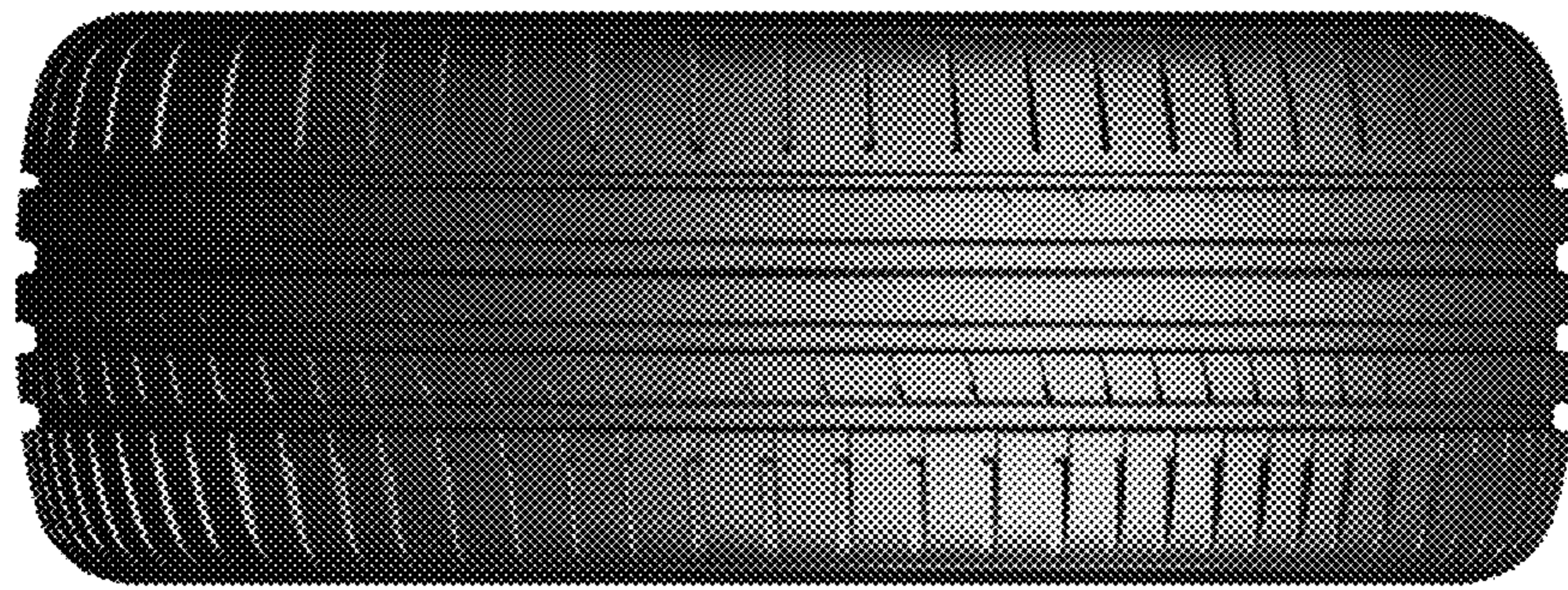

FIG. 1

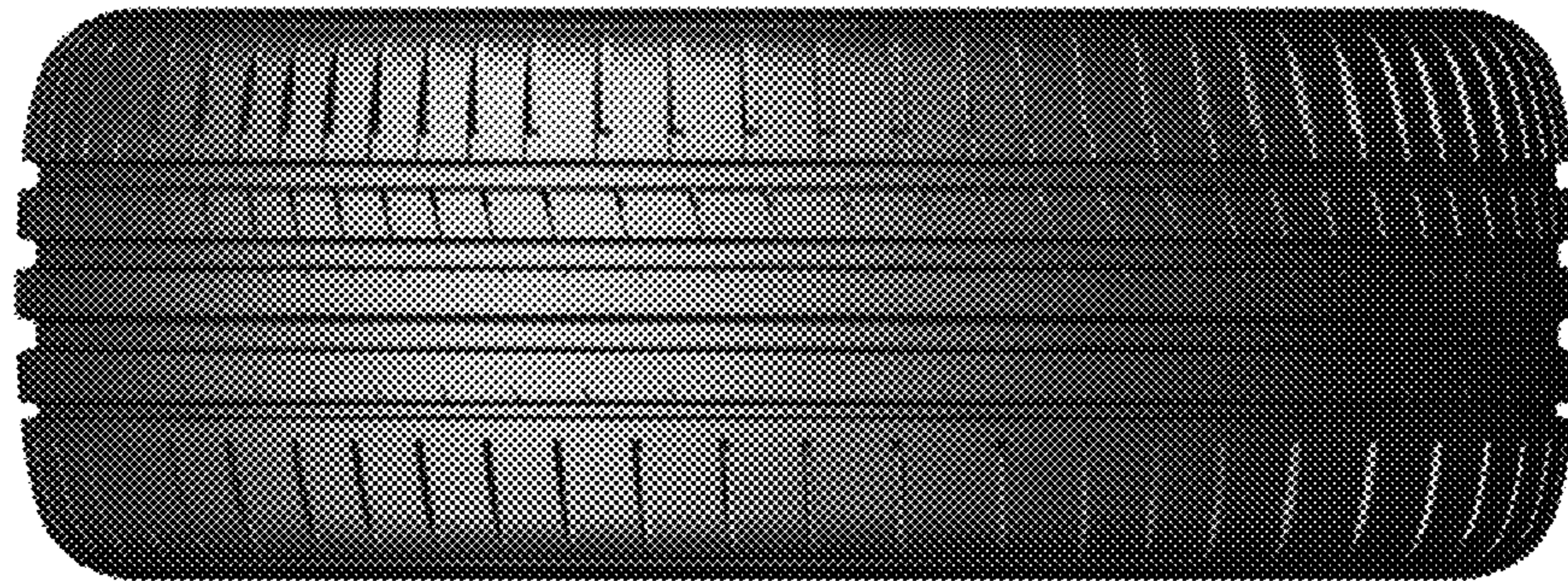

FIG. 2



FIG. 3



FIG. 4

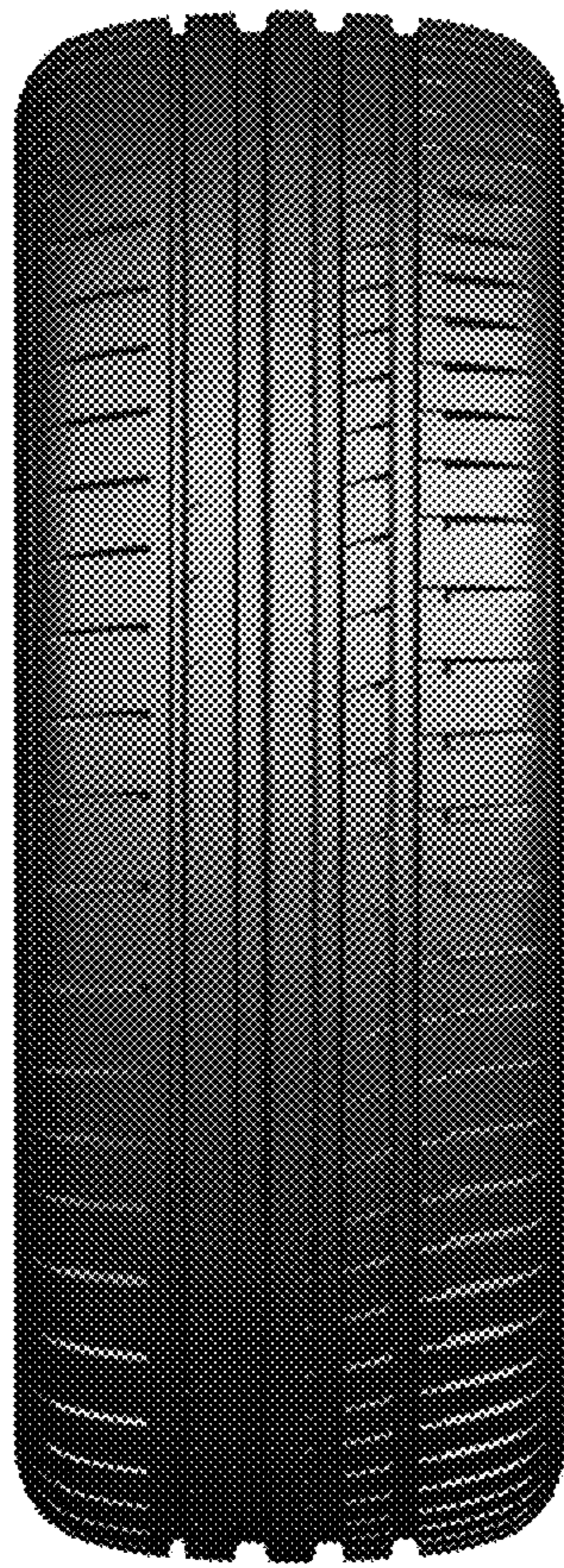

FIG. 5

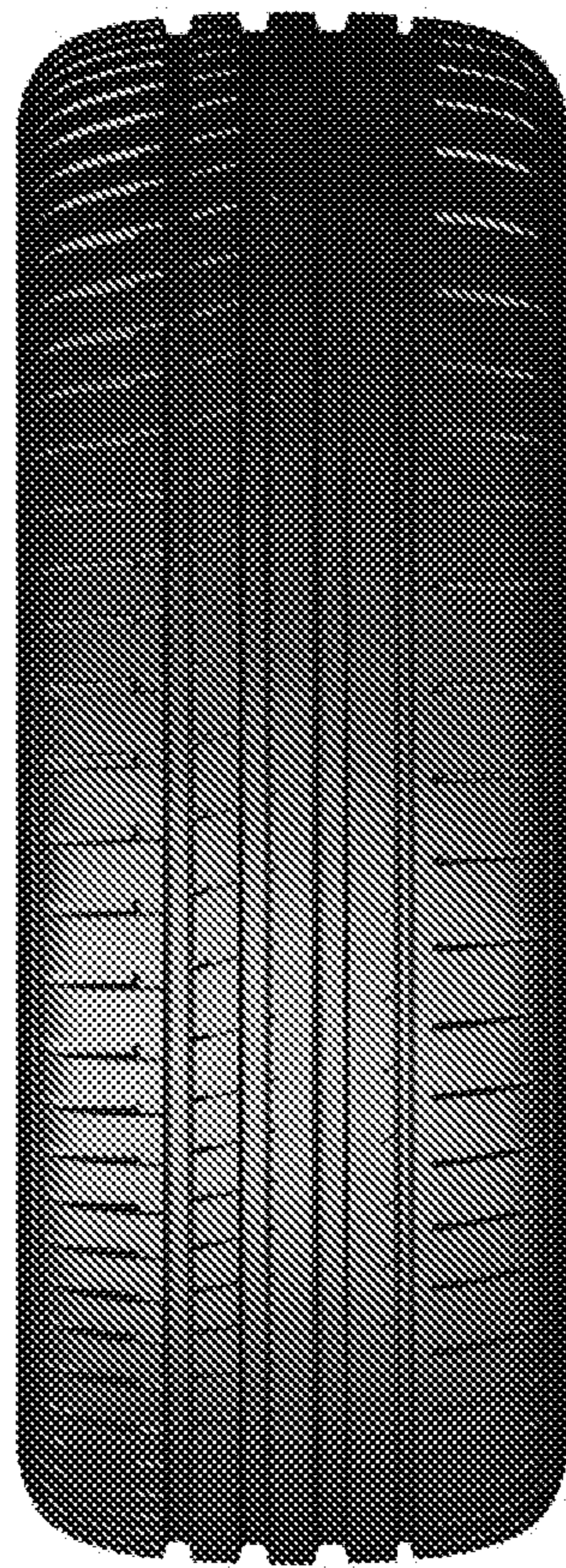

FIG. 6



FIG. 7