

US00D786074S

(12) **United States Design Patent**
Jenkins

(10) **Patent No.:** **US D786,074 S**

(45) **Date of Patent:** **** May 9, 2017**

(54) **CARDBOARD PACKAGING SHEET**

(71) Applicant: **BOND MANUFACTURING CO INC,**
Antioch, CA (US)

(72) Inventor: **Cameron Jenkins,** Antioch, CA (US)

(73) Assignee: **BOND MANUFACTURING CO INC,**
Antioch, CA (US)

(**) Term: **15 Years**

(21) Appl. No.: **29/546,977**

(22) Filed: **Nov. 30, 2015**

(51) **LOC (10) Cl.** **09-03**

(52) **U.S. Cl.**
USPC **D9/457**

(58) **Field of Classification Search**
USPC D9/415, 433-435, 440, 446-450, 452,
D9/453, 454, 455-457, 499; D7/387,
D7/388, 396.2, 396.4, 396.6, 398, 403,
D7/509, 510, 511; D3/202, 203.2, 247,
D3/294, 304, 318; D28/91.1; D8/343,
D8/346, 352, 382, 397, 399
CPC .. A61J 1/00; A61J 1/1412; B65D 1/00; B65D
1/02; B65D 1/10; B65D 1/46; B65D
2585/56; B65D 41/00; B65D 41/56;
B65D 41/62; B65D 47/06; B65D 47/08;
B65D 2543/00046; B65D 2543/00092;
B65D 2543/00296

See application file for complete search history.

(56) **References Cited**

U.S. PATENT DOCUMENTS

D371,512 S * 7/1996 Morita D9/415
6,273,375 B1 * 8/2001 Knepp A47F 7/021
206/5

D451,014 S * 11/2001 Otto D9/415
D484,054 S * 12/2003 Byland D9/457
D484,803 S * 1/2004 Byland D9/457
D485,760 S * 1/2004 Koizumi D9/457
7,014,042 B2 * 3/2006 Lane A45C 11/04
206/467
D525,864 S * 8/2006 Hiolin D9/415
D535,554 S * 1/2007 Kent D9/415
D554,492 S * 11/2007 Bochmann D9/415
D581,264 S * 11/2008 Mapes, Jr. D9/415
D623,935 S * 9/2010 Kim D9/415
D718,135 S * 11/2014 Harrison D9/457
D744,858 S * 12/2015 Almasri D9/457
2002/0170218 A1 * 11/2002 Stump G09F 1/10
40/673

* cited by examiner

Primary Examiner — Karen S Acker

Assistant Examiner — Wendy Arminio

(74) *Attorney, Agent, or Firm* — Egbert Law Offices,
PLLC

(57) **CLAIM**

The ornamental design for a cardboard packaging sheet, as shown and described.

DESCRIPTION

FIG. 1 is a front view of a cardboard packaging sheet showing my new design; and, FIG. 2 is a rear view thereof.

The text and shapes shown in broken lines on the surface of the cardboard packaging sheet in FIG. 1 depict environment and form no part of the claimed design.

1 Claim, 1 Drawing Sheet

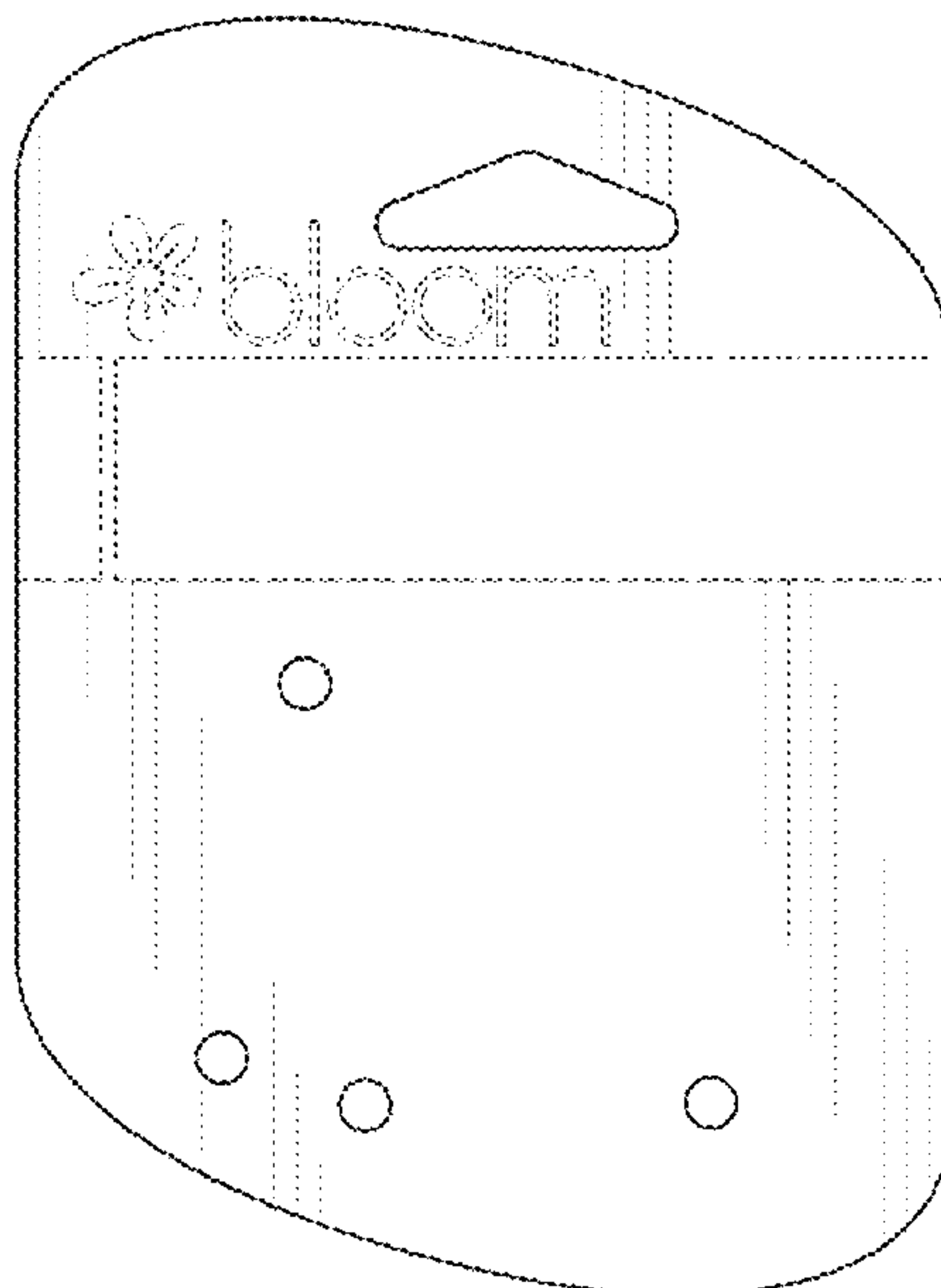

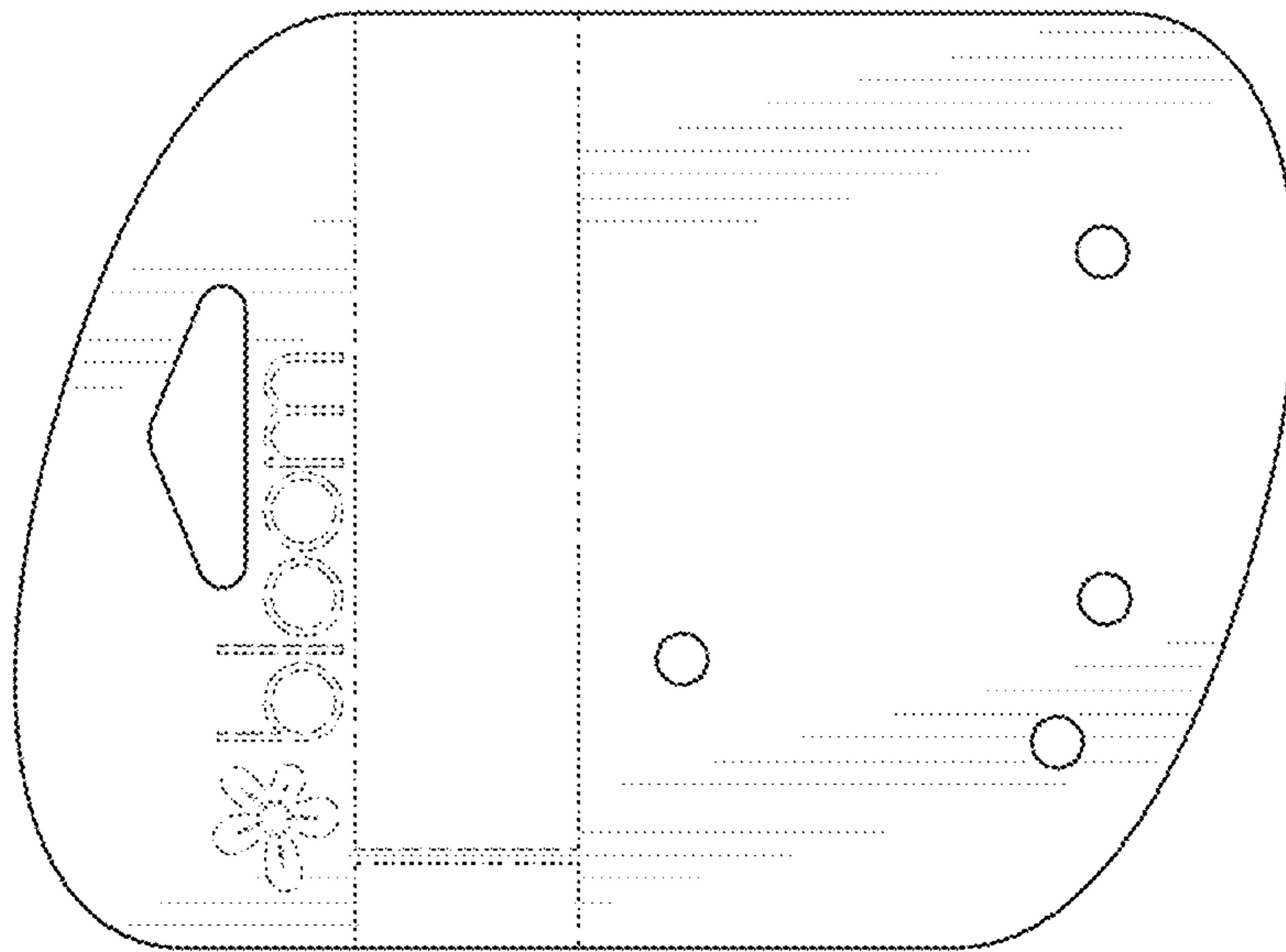

FIG. 1

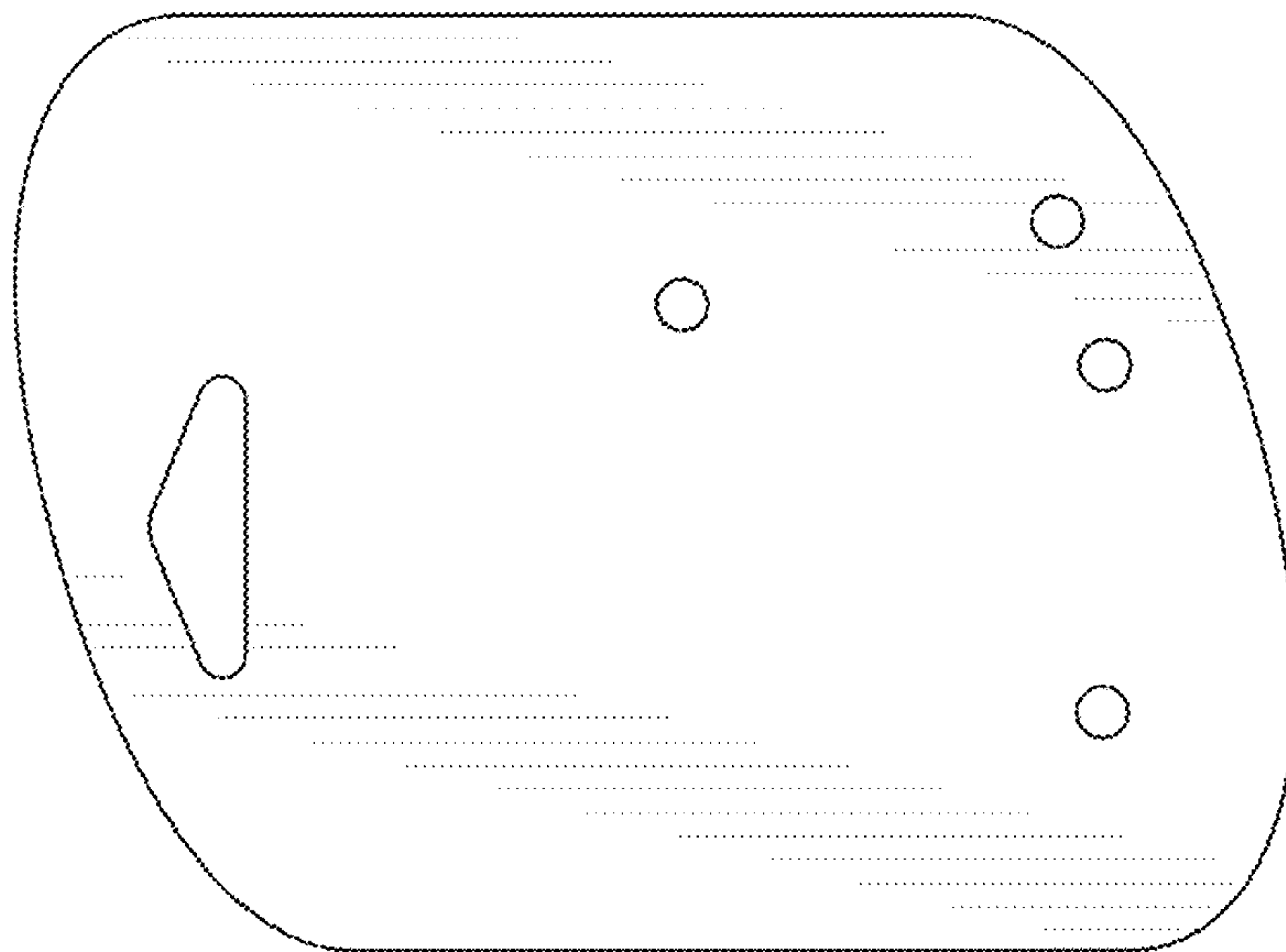

FIG. 2