



US00D786063S

(12) **United States Design Patent**
Choi et al.

(10) **Patent No.:** **US D786,063 S**

(45) **Date of Patent:** **** May 9, 2017**

(54) **BOX**

(71) Applicant: **S-Printing Solution Co., Ltd,**
Gyeonggi-do (KR)

(72) Inventors: **Nu-Ri Choi,** Suwon-Si (KR);
Seok-Young Kang, Whaseong-Si (KR)

(73) Assignee: **S-Printing Solution Co., Ltd.,**
Suwon-si (KR)

(**) Term: **14 Years**

(21) Appl. No.: **29/522,767**

(22) Filed: **Apr. 2, 2015**

(30) **Foreign Application Priority Data**

Dec. 12, 2014 (KR) 30-2014-0060782

(51) **LOC (10) Cl.** **09-03**

(52) **U.S. Cl.**
USPC **D9/433**

(58) **Field of Classification Search**
USPC D9/430, 414, 432, 524, 516, 433, 431;
D7/543, 545, 602, 552.2, 538; 229/112
CPC B65D 1/00; B65D 5/4291; B65D 5/38;
B65D 1/225; B65D 5/002; A47F 5/11
See application file for complete search history.

(56) **References Cited**

U.S. PATENT DOCUMENTS

4,235,346	A *	11/1980	Liggett	B65D 1/225
					220/6
D496,276	S *	9/2004	Smith	D9/432
D497,954	S *	11/2004	DeCarlo	D19/77
D519,828	S	5/2006	Cavero et al.		
D563,155	S *	3/2008	Wyllie	D7/387
D609,275	S *	2/2010	Lam	D19/86
D649,032	S	11/2011	Hearn		

D651,076	S *	12/2011	Van Berlo	D9/433
D736,619	S *	8/2015	Parkes	D9/433
D749,944	S *	2/2016	Kummerfeldt	D9/432
2006/0213958	A1 *	9/2006	Valenzuela	B65D 5/002
					229/120

FOREIGN PATENT DOCUMENTS

CN	201430022351.3	7/2014
EM	000067954-0013	3/2004
WO	DM/070961	12/2008

* cited by examiner

Primary Examiner — Cynthia Underwood

(74) *Attorney, Agent, or Firm* — NSIP Law

(57) **CLAIM**

We claim the ornamental design for a box, as shown and described.

DESCRIPTION

FIG. 1 is a front perspective view of a box showing our new design;
 FIG. 2 is a front view thereof;
 FIG. 3 is a rear view thereof;
 FIG. 4 is a left-side view thereof;
 FIG. 5 is a right-side view thereof;
 FIG. 6 is a top view thereof;
 FIG. 7 is a bottom view thereof;
 FIG. 8 is a front perspective view in which the box is shown in a partially assembled configuration;
 FIG. 9 is a front perspective view in which the box is shown in another partially assembled configuration with the capsule shaped features removed; and,
 FIG. 10 is a front perspective view in which the box is shown in an assembled configuration with the capsule shaped features removed.
 The broken-line capsule features represent perforations that form part of the claimed design.

1 Claim, 8 Drawing Sheets

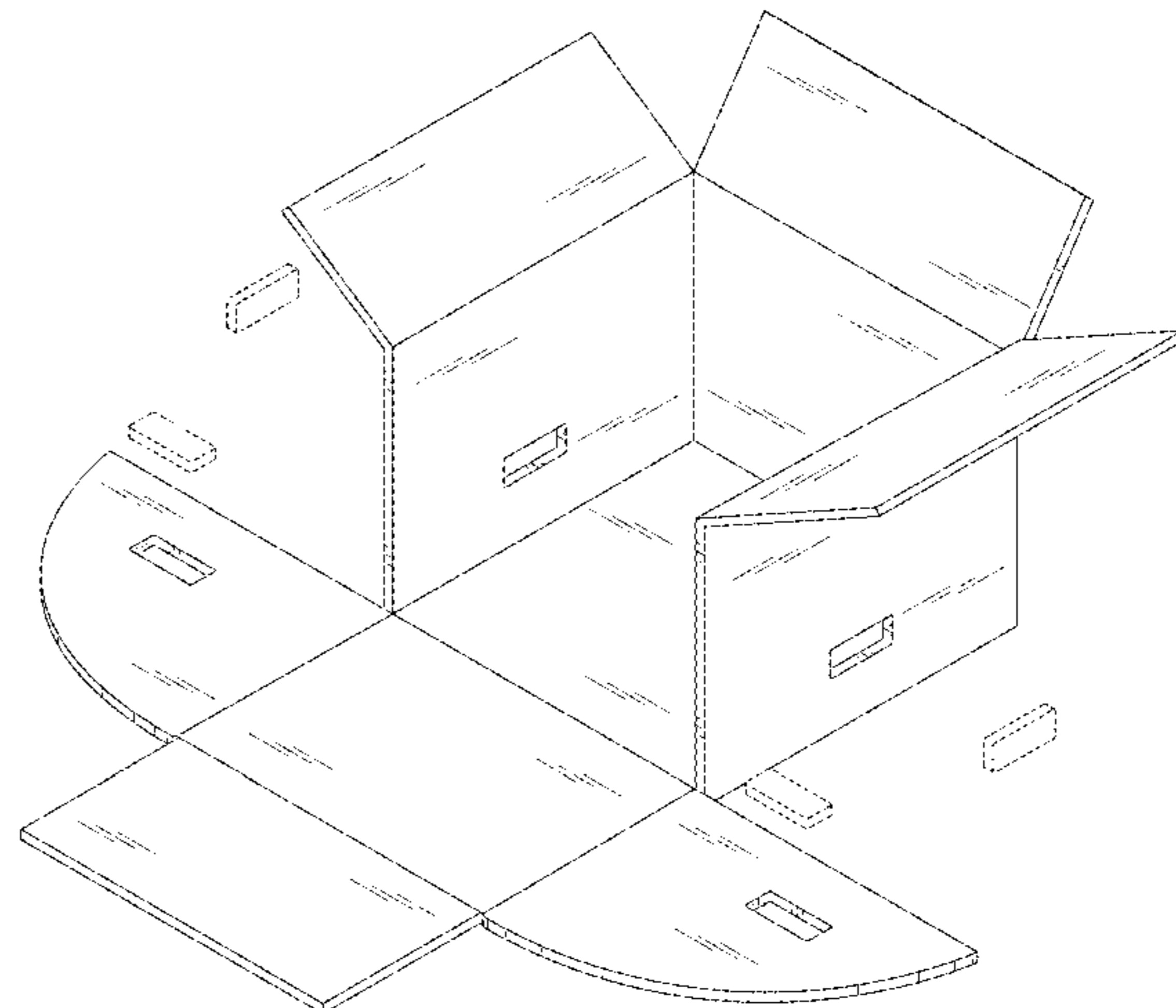
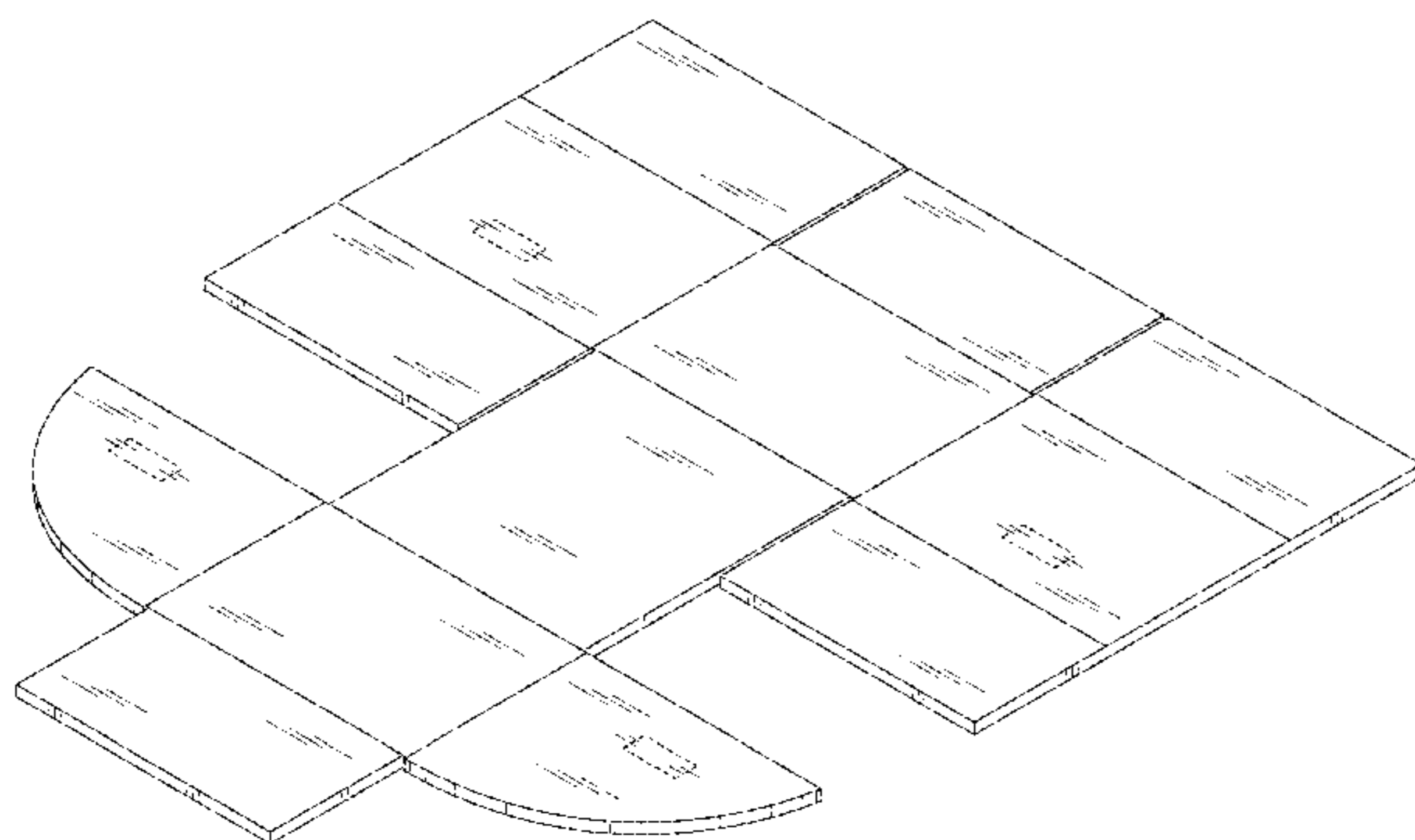

FIG. 1

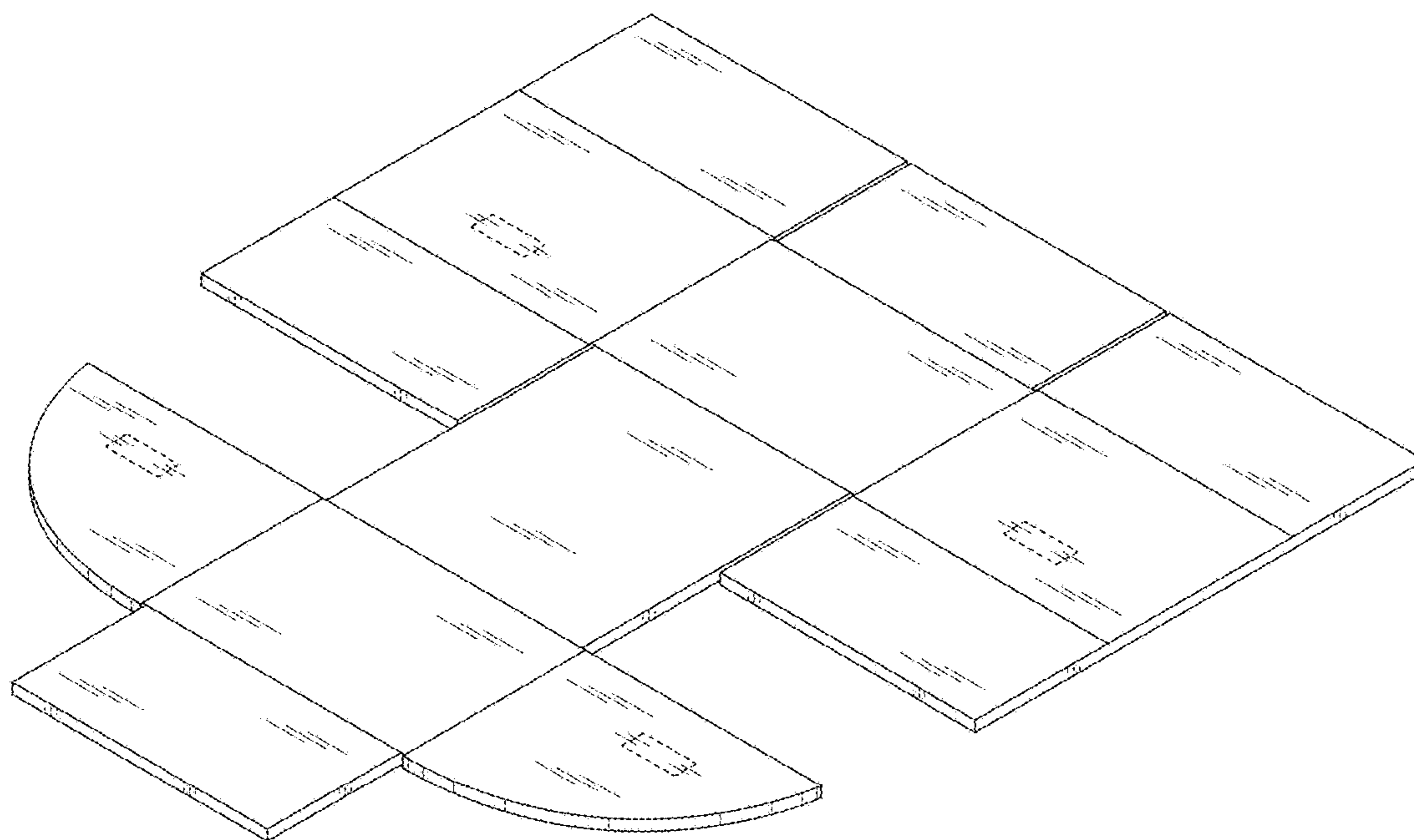

FIG. 2

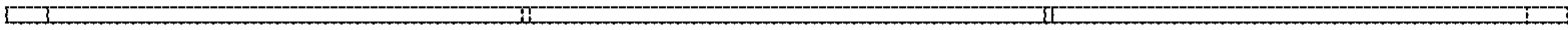

FIG. 3

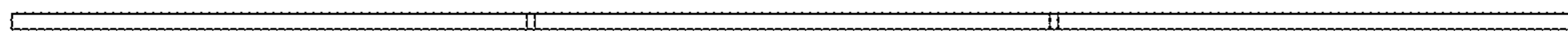

FIG. 4

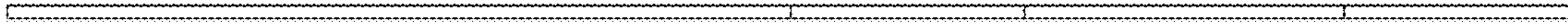

FIG. 5

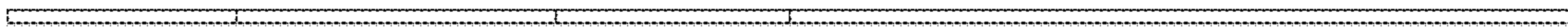

FIG. 6

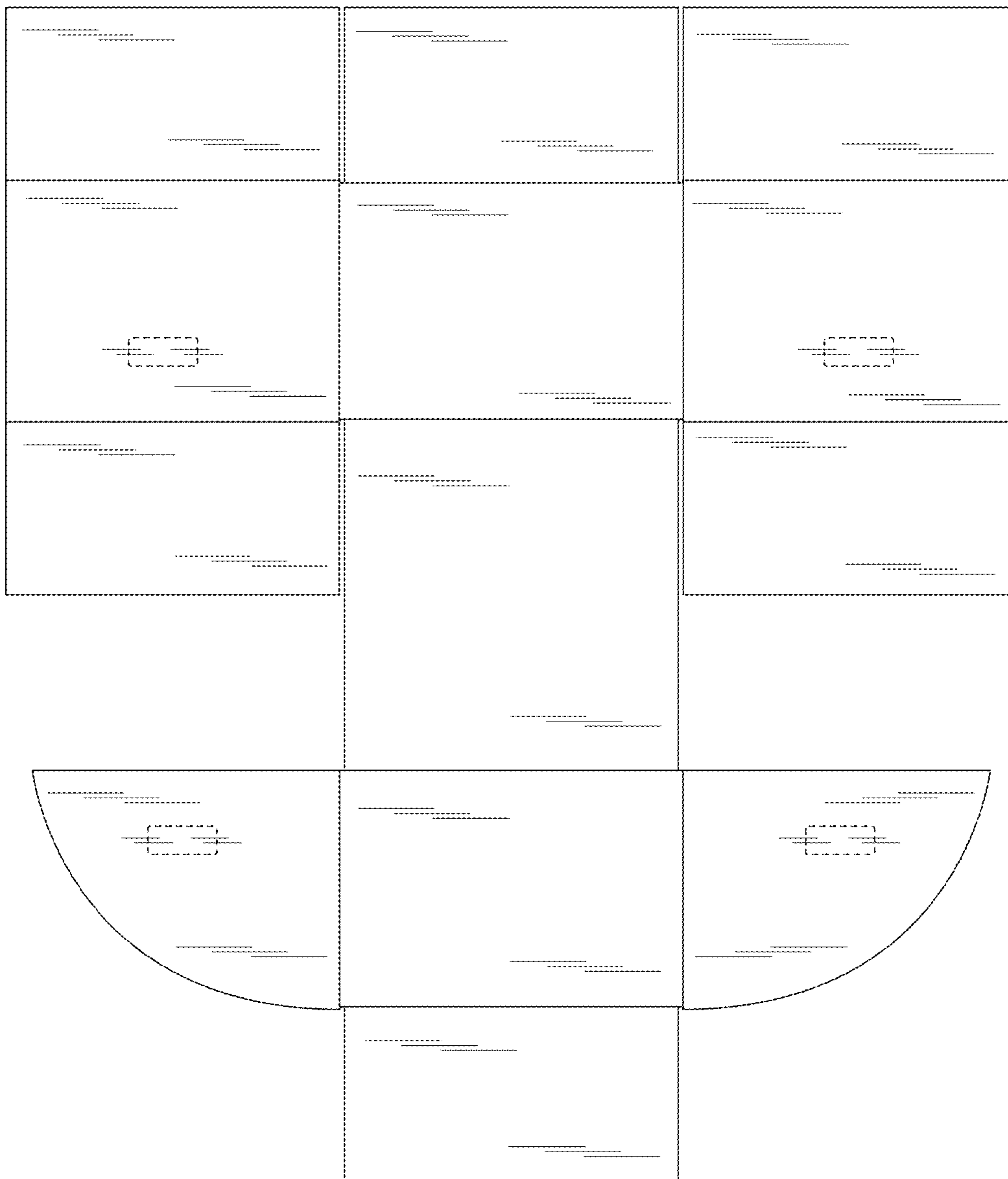

FIG. 7

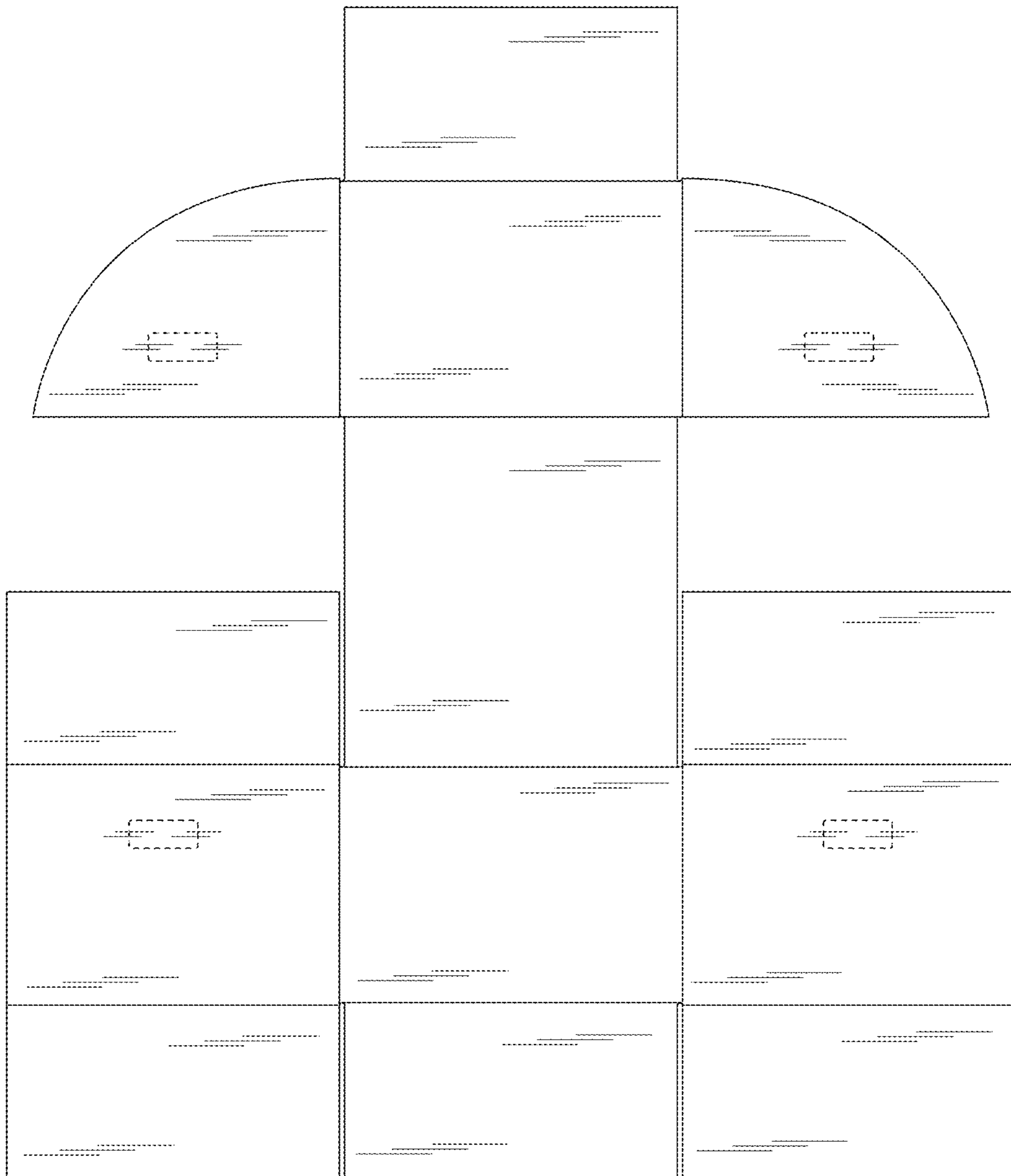

FIG. 8

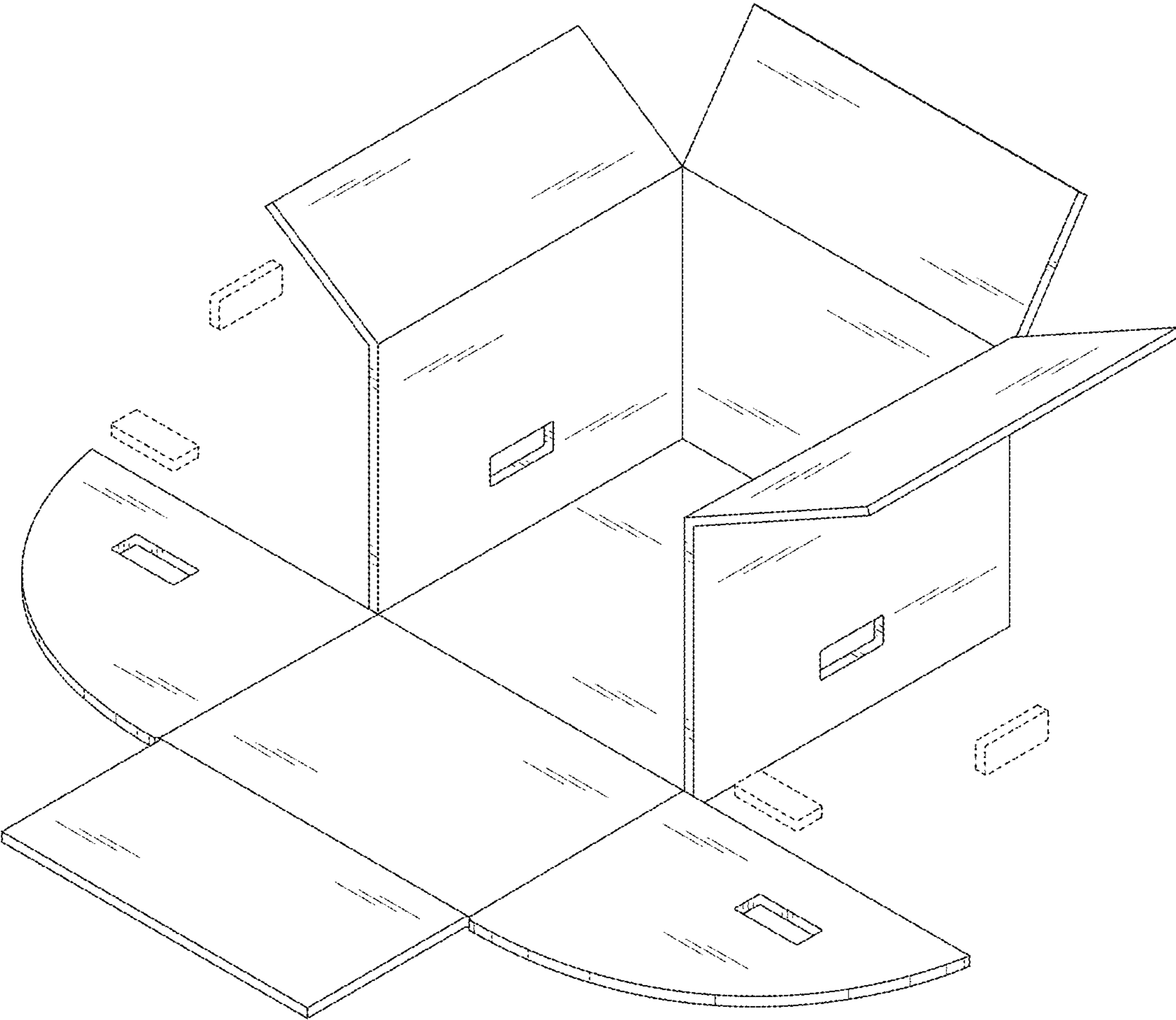

FIG. 9

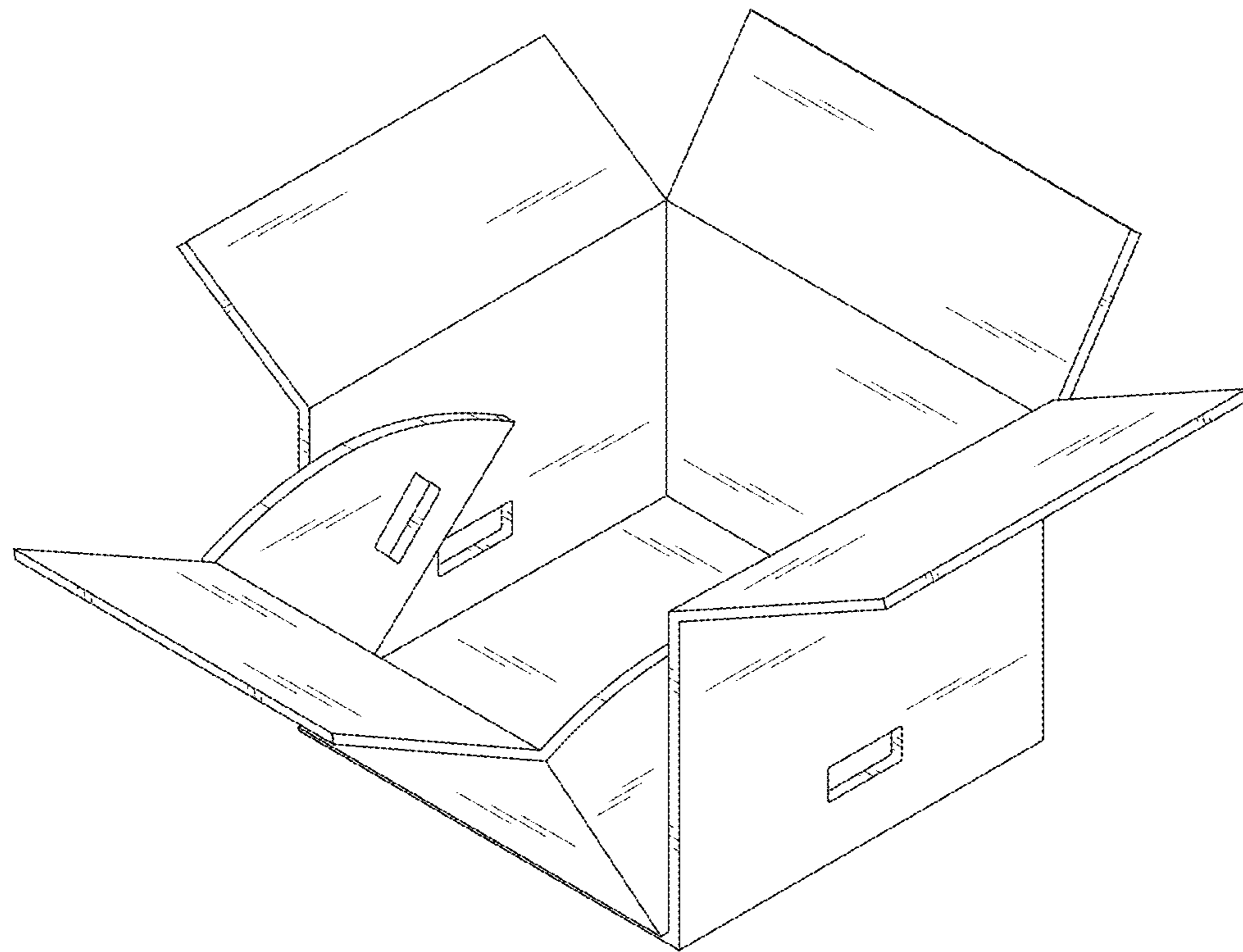

FIG. 10

