



US00D786061S

(12) **United States Design Patent** (10) **Patent No.:** **US D786,061 S**
Snedden et al. (45) **Date of Patent:** **** May 9, 2017**

(54) **CONTAINER**

(71) Applicant: **Direct Pack, Inc.**, Sun Valley, CA (US)

(72) Inventors: **Craig R. Snedden**, La Canada Flintridge, CA (US); **Leonardo Magana**, San Bernardino, CA (US); **Gandhi B. Sifuentes**, West Covina, CA (US)

(73) Assignee: **DIRECT PACK, INC.**, Azusa, CA (US)

(**) Term: **15 Years**

(21) Appl. No.: **29/578,568**

(22) Filed: **Sep. 22, 2016**

Related U.S. Application Data

(63) Continuation of application No. 29/511,694, filed on Dec. 12, 2014, now Pat. No. Des. 770,272.

(51) **LOC (10) Cl.** **09-03**

(52) **U.S. Cl.**
USPC **D9/425**

(58) **Field of Classification Search**

USPC D9/414, 415, 418, 424, 425, 426, 430; D7/601, 602, 629, 630; 220/200, 213, 220/315, 318, 500, 553, 554, 555, 556, 220/557, 660, 669, 675, 676, 677, 696, 220/762-764, 769, 771, 772, 780, 796, 220/810; 426/106, 112, 115
CPC B65D 2543/00296; B65D 5/4204; B65D 1/34; B65D 25/54; B65D 2543/00731; B65D 85/34; B65D 5/5021; B65D 81/3453; B65D 2205/00; B65D 2543/0024; B65D 25/10; B65D 43/021; B65D 25/04; B65D 75/366; B65D 77/003; B65D 77/02; B65D 5/4295; B65D 5/5038; B65D 1/0207; B65D 2543/00648; B65D 81/263; B65D 1/38; B65D 2577/205; B65D 2543/00759;

B65D 71/70; B65D 2543/00231; B65D 43/02; B65D 5/2047; B65D 1/0223; B65D 1/40; B65D 75/522; B65D 81/3216; B65D 2519/00273; B65D 75/322; B65D 15/22; B65D 2519/00034
See application file for complete search history.

(56) **References Cited**

U.S. PATENT DOCUMENTS

4,989,744 A 2/1991 Tominaga
D343,576 S 1/1994 Krupa
D361,036 S 8/1995 Krupa
D363,879 S 11/1995 Krupa et al.
5,465,901 A 11/1995 Paine, Jr.

(Continued)

Primary Examiner — Derrick Holland

Assistant Examiner — Lauren Calve

(74) *Attorney, Agent, or Firm* — Frost Brown Todd LLC

(57) **CLAIM**

The ornamental design for a container, as shown and described.

DESCRIPTION

FIG. 1 is a top perspective view of a container showing our new design;
FIG. 2 is a top perspective view thereof showing an alternate configuration thereof;
FIG. 3 is a bottom perspective view thereof;
FIG. 4 is a front elevational view thereof;
FIG. 5 is a rear elevational view thereof;
FIG. 6 is a left elevational view thereof;
FIG. 7 is a right elevational view thereof;
FIG. 8 is a top plan view thereof; and,
FIG. 9 is a bottom plan view thereof.
The broken lines shown in the figures represent unclaimed subject matter and form no part of the claimed design.

1 Claim, 9 Drawing Sheets

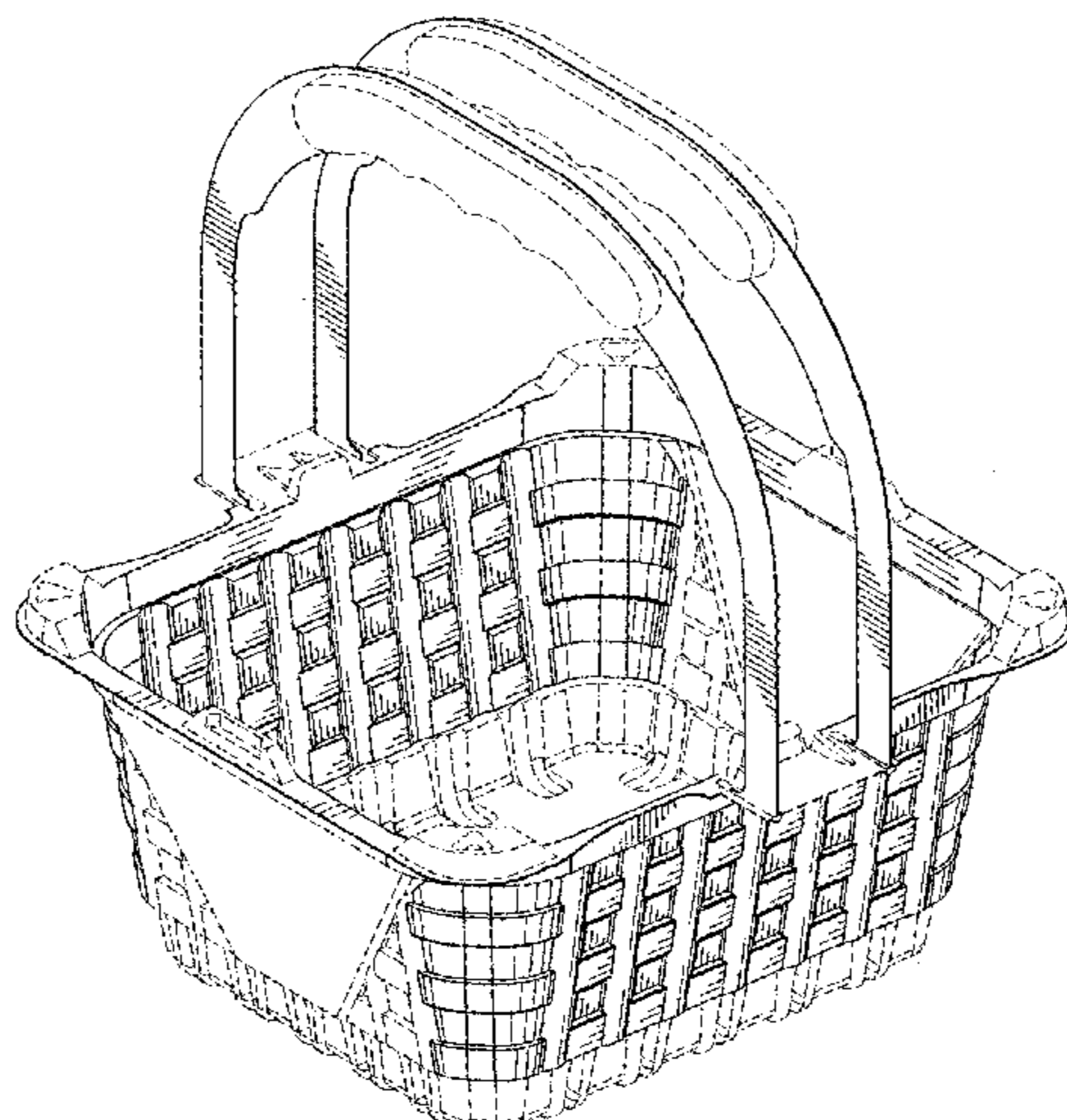

(56)

References Cited

U.S. PATENT DOCUMENTS

D378,192	S	2/1997	Krupa et al.	
D380,381	S	7/1997	Krupa et al.	
D385,784	S	11/1997	Krupa et al.	
D407,015	S	3/1999	Jones	
D409,485	S	5/1999	Christy, Jr.	
D410,840	S	6/1999	Wyslotsky et al.	
D569,243	S	5/2008	Kidd et al.	
D573,015	S	7/2008	Chen	
7,784,615	B2 *	8/2010	Stahl	B65D 21/045 206/511
D668,536	S	10/2012	Sanfilippo	
D688,551	S	8/2013	Wahl	
D690,194	S	9/2013	Snedden et al.	
D692,748	S	11/2013	Short et al.	
D714,637	S	10/2014	Cooper et al.	
D739,231	S	9/2015	Snedden et al.	
D744,329	S	12/2015	Ambelang et al.	
D752,430	S *	3/2016	Stevenson	D9/425
D754,533	S *	4/2016	Afford	D9/425
D770,272	S	11/2016	Snedden et al.	
D770,273	S *	11/2016	Fife	D9/425
2002/0139809	A1	10/2002	Barry	
2013/0001288	A1	1/2013	Lin	
2013/0101708	A1	4/2013	Short	

* cited by examiner

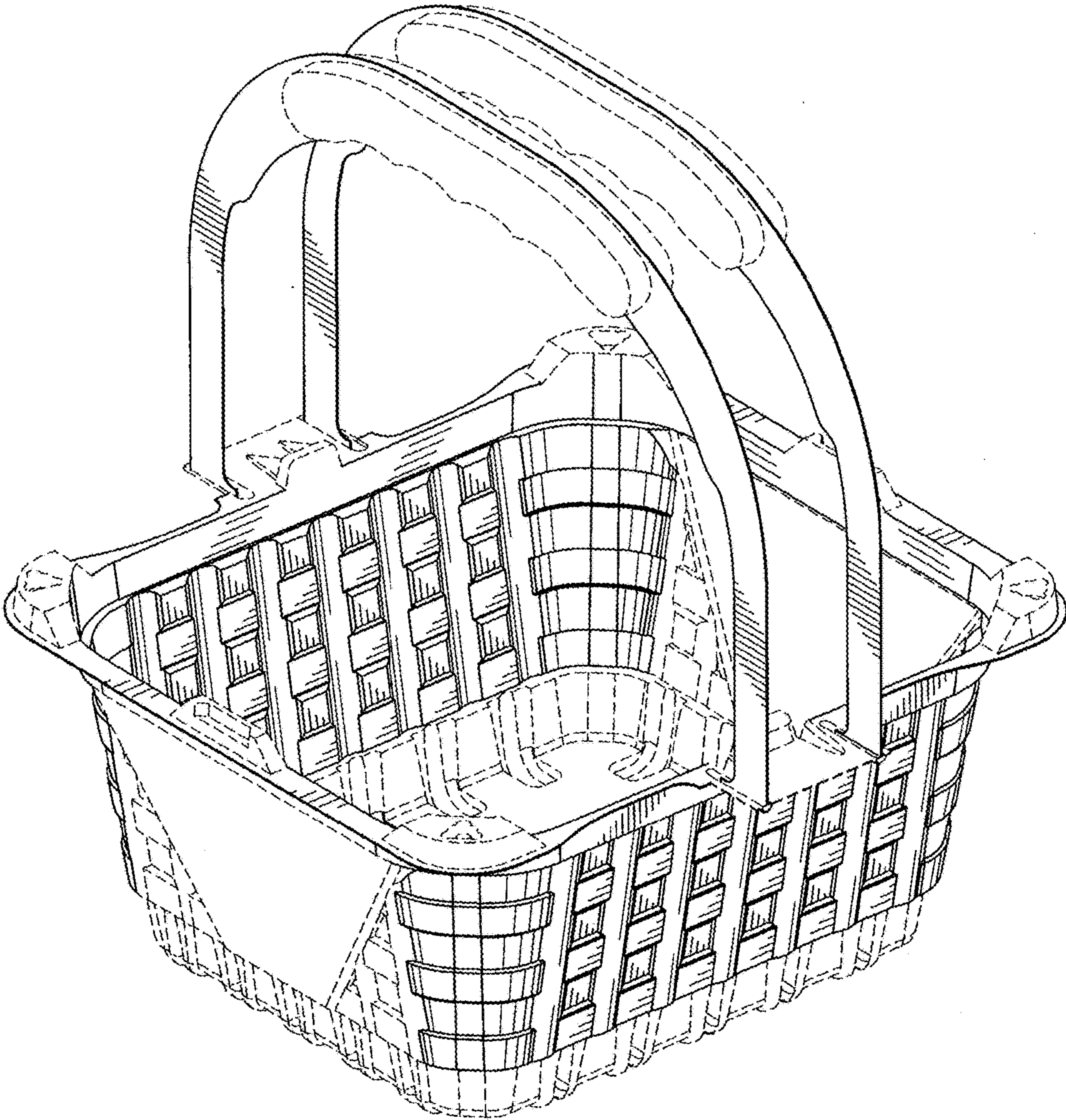

Fig. 1

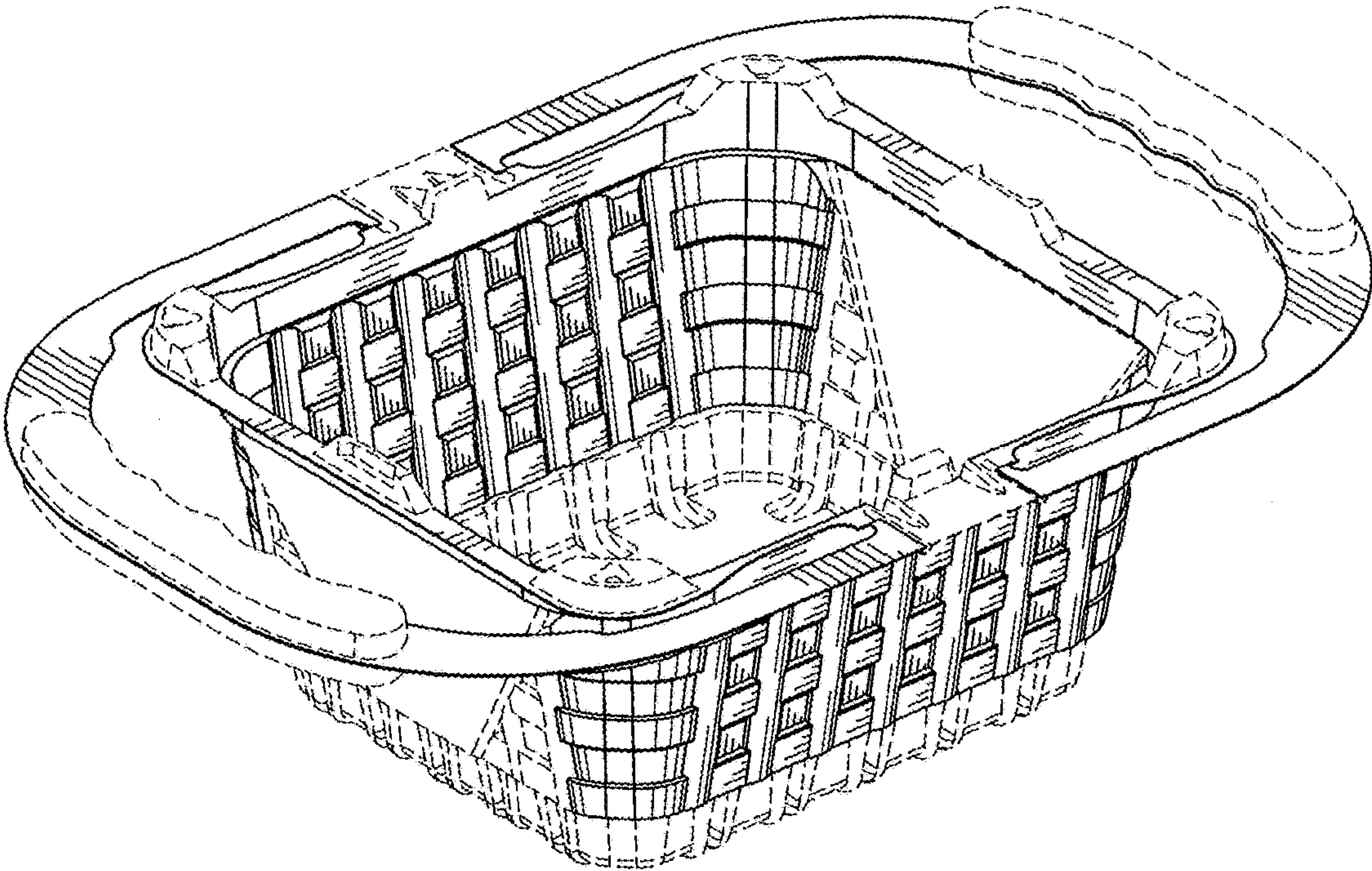

Fig.2

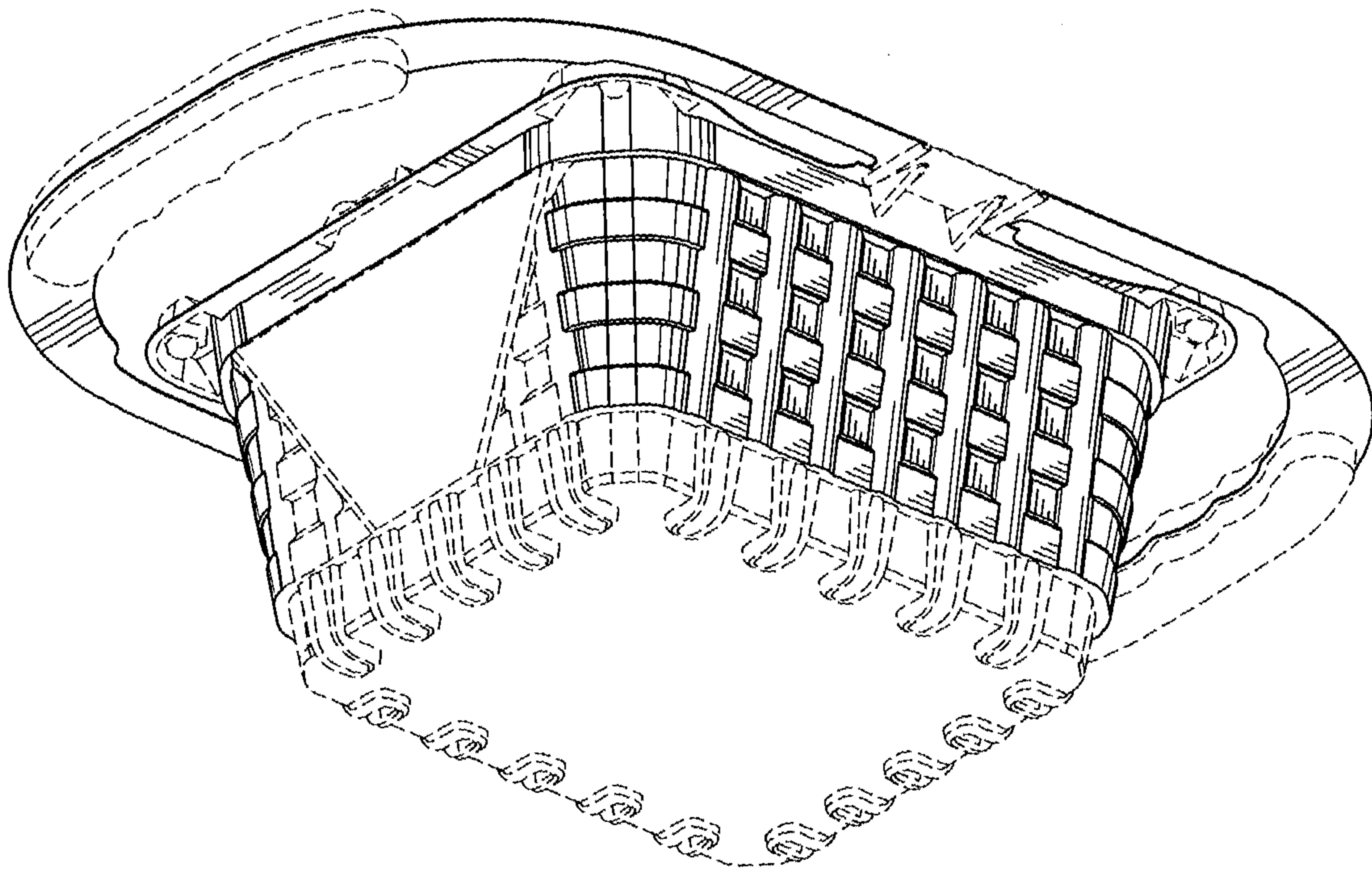

Fig.3

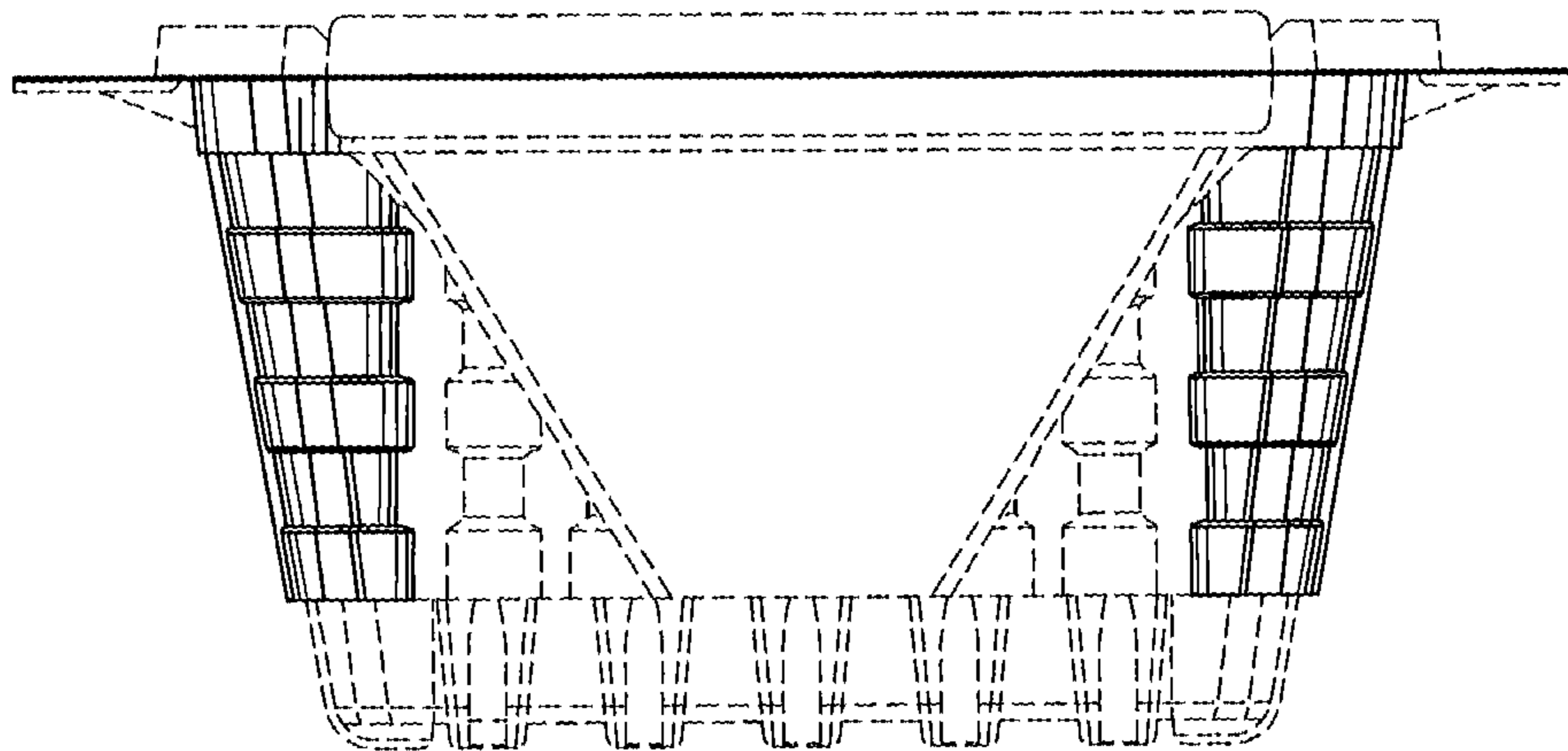

Fig.4

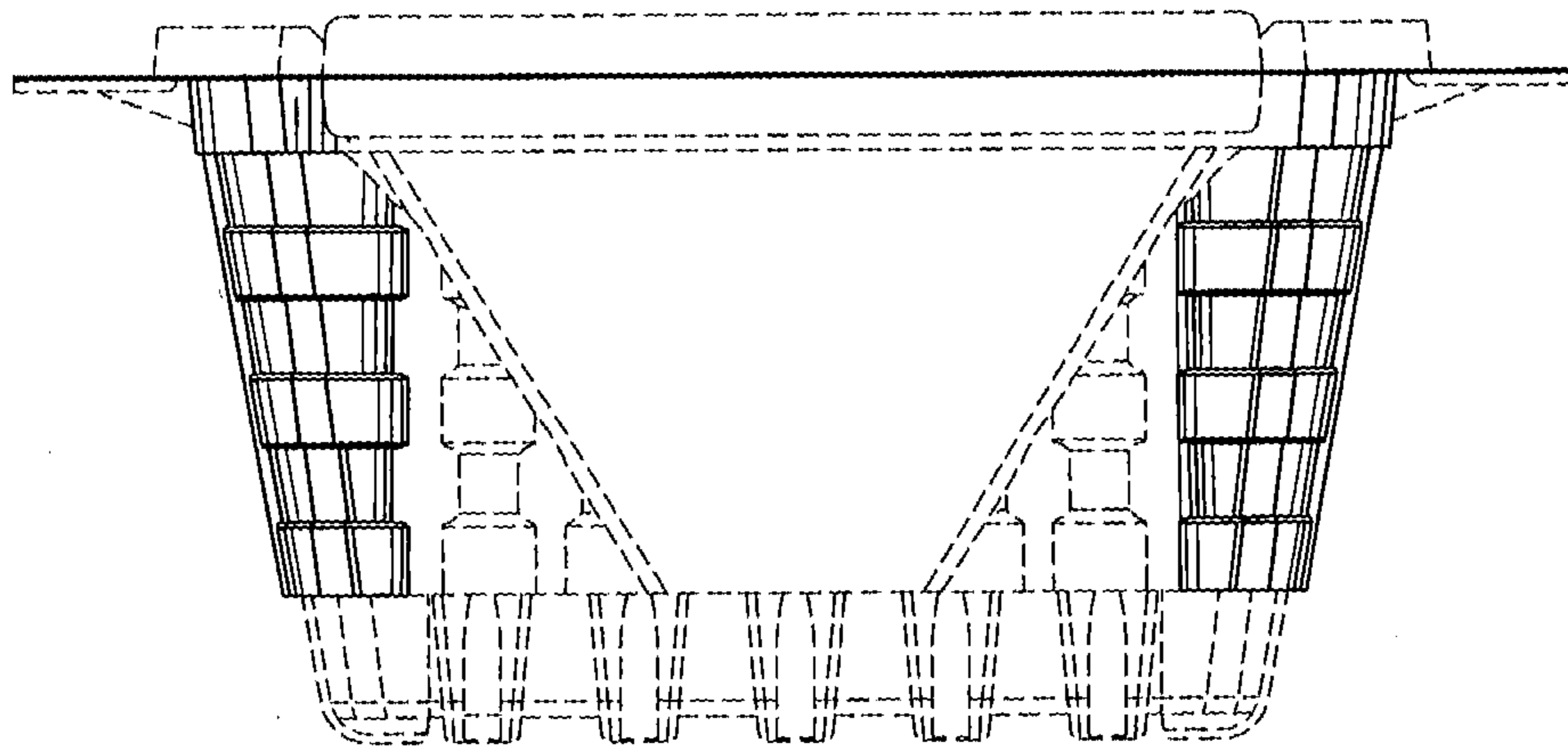

Fig.5

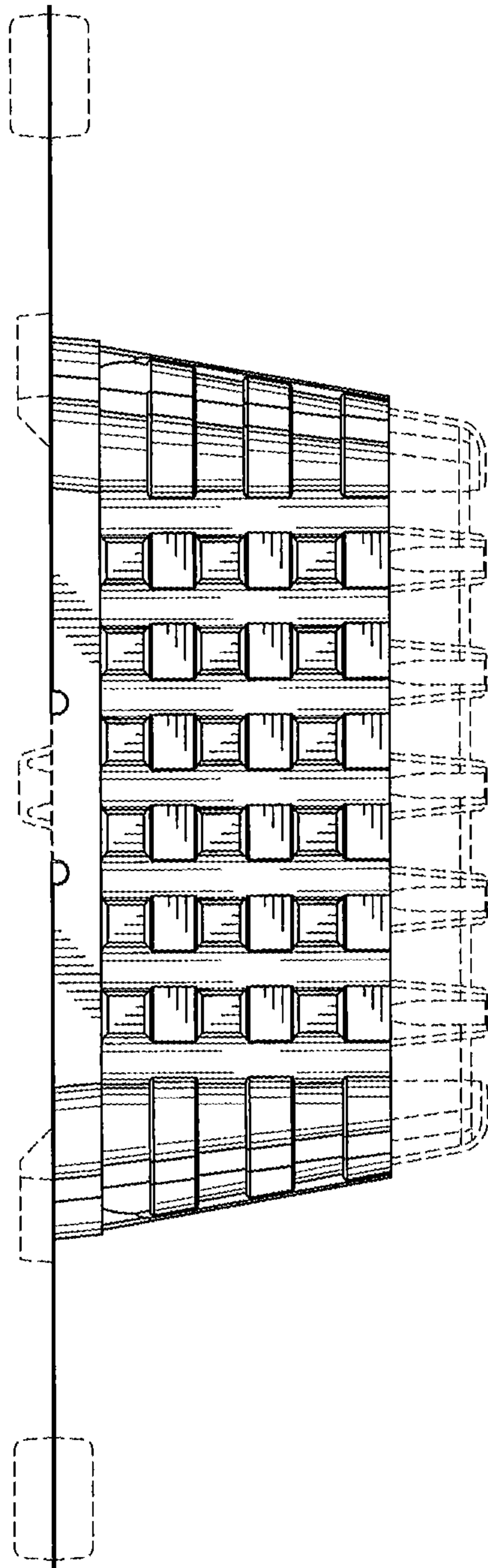

Fig. 6

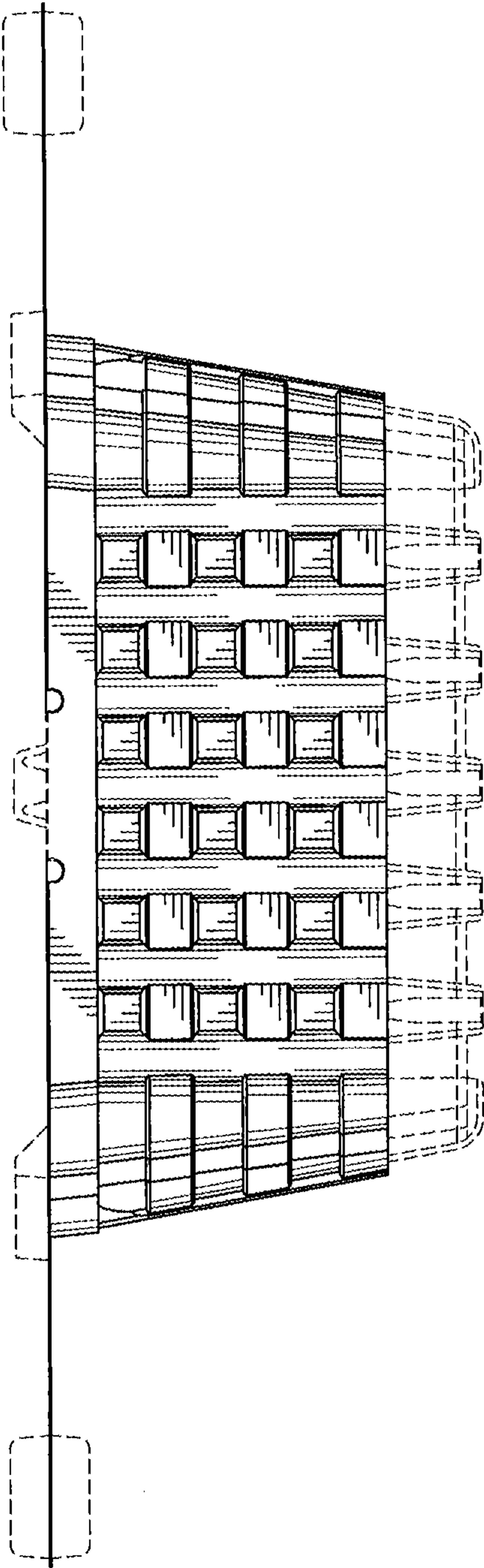

Fig. 7

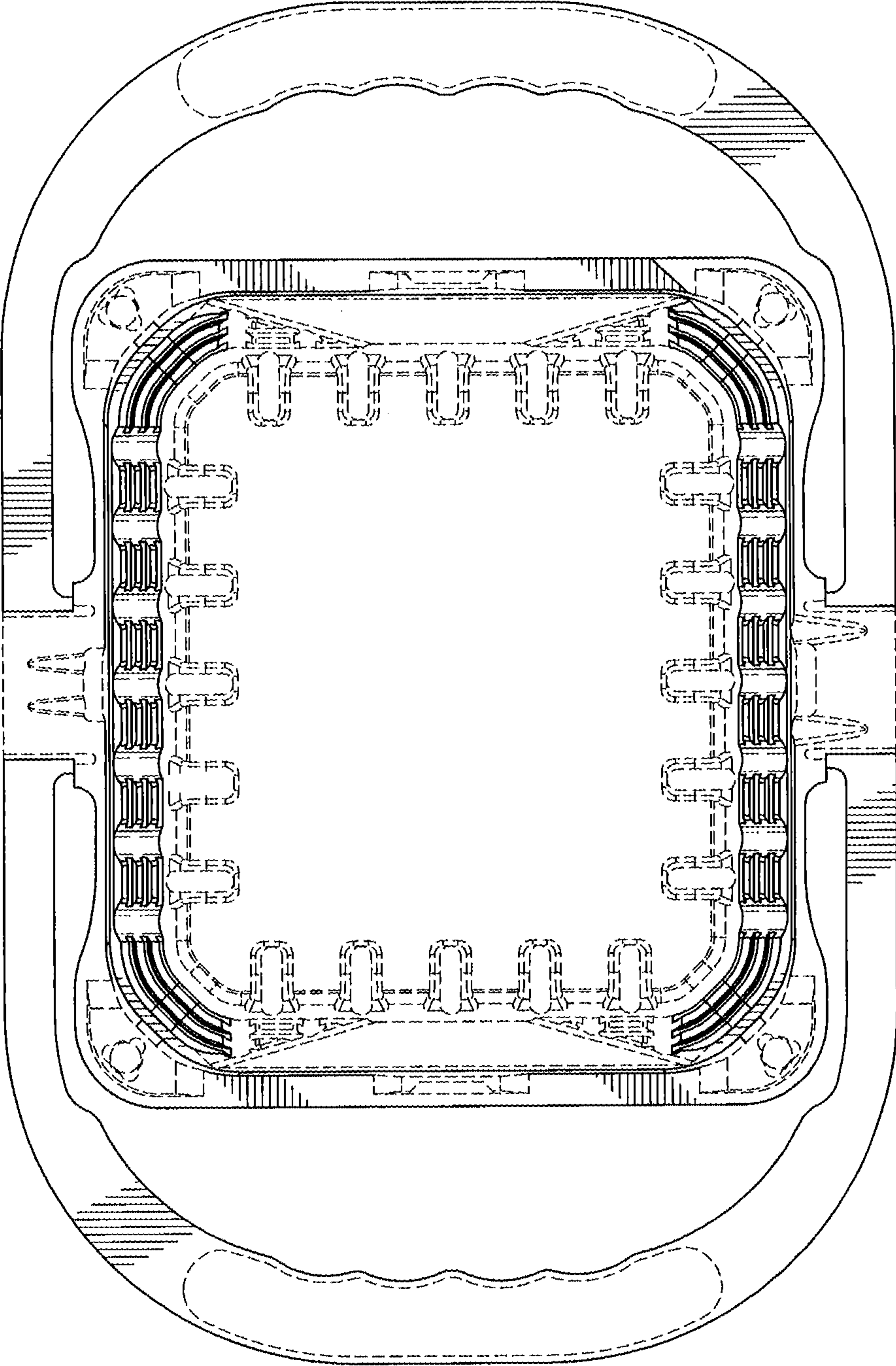

Fig.8

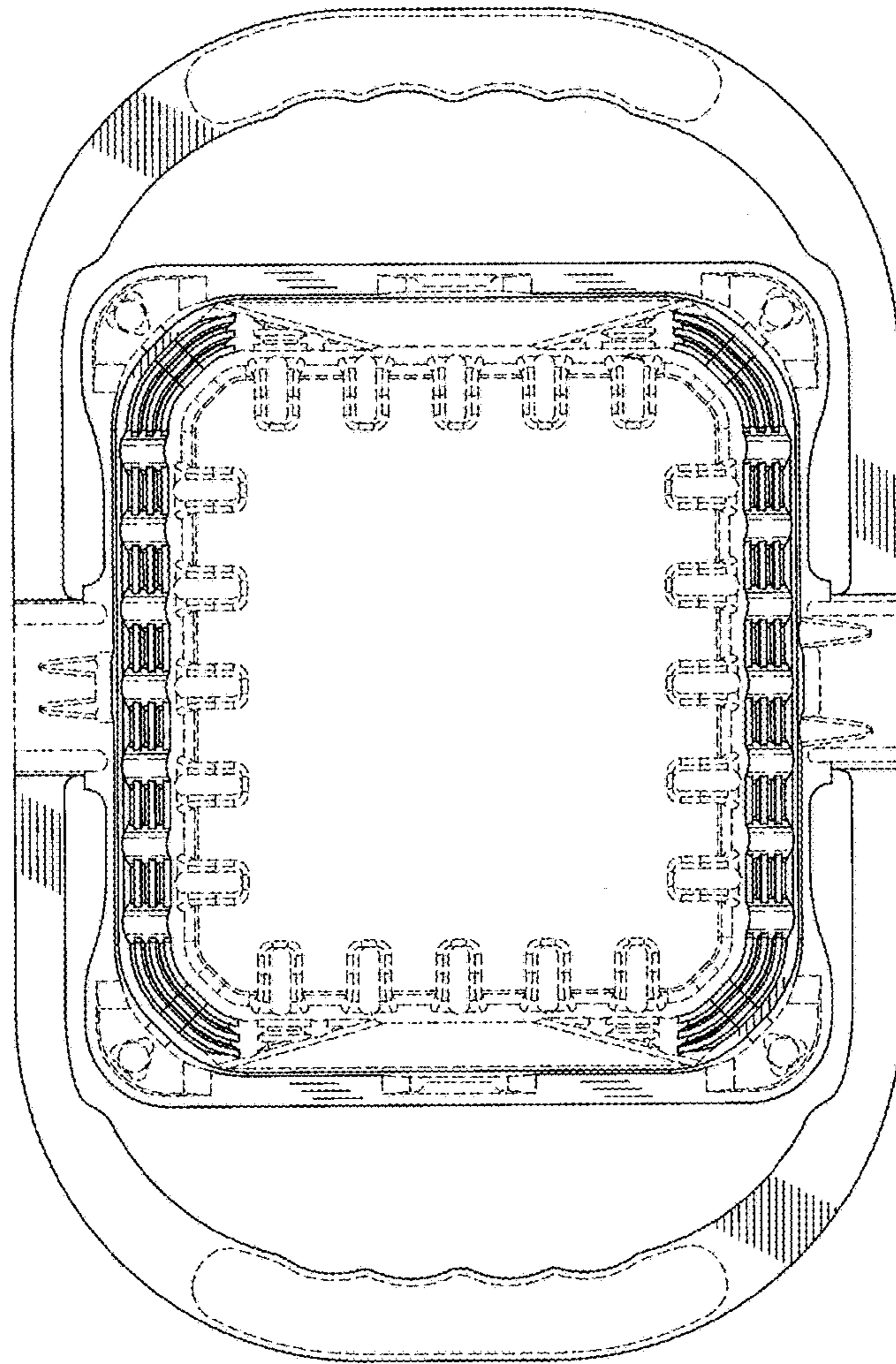

Fig.9