



US00D785941S

(12) **United States Design Patent** (10) **Patent No.:** **US D785,941 S**
Hissong et al. (45) **Date of Patent:** **** May 9, 2017**

(54) **MOLDED COVER**
(71) Applicant: **Commercial Sewing, Inc.**, Torrington, CT (US)
(72) Inventors: **Michael E. Hissong**, Torrington, CT (US); **David J. Mazzarelli**, Torrington, CT (US)
(73) Assignee: **COMMERCIAL SEWING, INC.**, Torrington, CT (US)

D397,551 S 9/1998 Shefler
D407,556 S * 4/1999 Au D3/265
D417,541 S 12/1999 Conway
6,012,757 A 1/2000 Viertel et al.
6,095,068 A 8/2000 Hori
D430,393 S 9/2000 Conway
D451,674 S 12/2001 Leins
6,325,121 B1 12/2001 Hudnall
D459,887 S * 7/2002 Johnson D3/303
6,588,827 B2 7/2003 Heiland
(Continued)

(**) Term: **14 Years**

(21) Appl. No.: **29/492,428**

(22) Filed: **May 30, 2014**

(51) **LOC (10) Cl.** **03-01**

(52) **U.S. Cl.**
USPC **D3/303**

(58) **Field of Classification Search**
USPC D3/218, 227, 232-233, 239, 240-243, D3/249, 289, 301, 303, 318, 323, 327, D3/328, 900; D12/607, 401, 202, 216; D15/5, 18
CPC Y10T 24/2586; Y10T 24/2589; Y10T 24/257; Y10T 24/25; A44B 19/262; A44B 19/26; A44B 19/00; A41F 1/008; A41D 2300/322; A45C 11/324
See application file for complete search history.

(56) **References Cited**

U.S. PATENT DOCUMENTS

D29,696 S 11/1898 Casey et al.
D49,217 S 6/1916 King
D109,358 S * 4/1938 Ridenour D3/301
D115,805 S 7/1939 Wright
3,339,607 A 9/1967 Howard
3,491,388 A 1/1970 Bareis
3,818,620 A 6/1974 Field et al.
5,636,871 A 6/1997 Field

OTHER PUBLICATIONS

Requirement for Restriction/Election; Design U.S. Appl. No. 29/492,422, filed May 30, 2014, Date of Mailing: Apr. 4, 2016; 6 Pages.

(Continued)

Primary Examiner — Robert M Spear
Assistant Examiner — Eliza Bennett-Hattan
(74) *Attorney, Agent, or Firm* — Cantor Colburn LLP

(57) **CLAIM**

We claim, the ornamental design for a molded cover, as shown and described.

DESCRIPTION

FIG. 1 is a perspective view of a molded cover, showing my new design;
FIG. 2 is a top plan view of the molded cover of FIG. 1;
FIG. 3 is a front view of the embodiment shown in FIG. 1;
FIG. 4 is a back view of the embodiment shown in FIG. 1;
FIG. 5 is a side elevation view of the embodiment shown in FIG. 1; and,
FIG. 6 is another side elevation view of the embodiment shown in FIG. 1.
The broken lines depict environmental subject matter only and form no part of the claimed design.

1 Claim, 4 Drawing Sheets

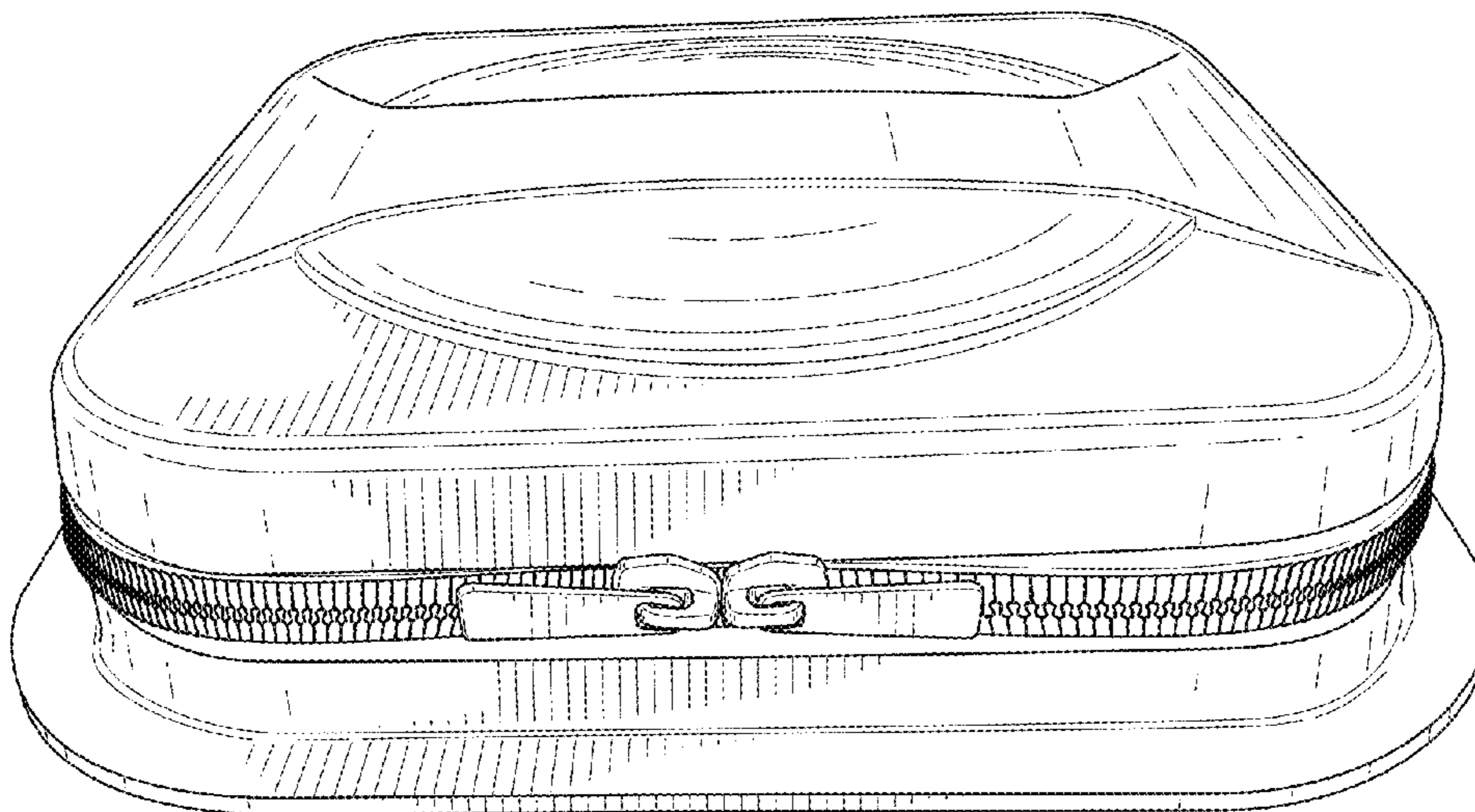

(56)

References Cited

U.S. PATENT DOCUMENTS

D495,185 S * 8/2004 Palmer D6/407
D514,861 S * 2/2006 Mundy D6/407
D514,862 S * 2/2006 Fair D6/407
D518,640 S * 4/2006 Hoofnagle D3/273
7,021,235 B1 4/2006 Nikjewicz-Larsen
D586,559 S 2/2009 Lyons et al.
D685,185 S * 7/2013 Bulzis D3/266
D692,665 S * 11/2013 Willows D3/303
D703,944 S 5/2014 Marks
D703,949 S * 5/2014 Chappell D3/249
D712,144 S 9/2014 Albanese
D716,045 S * 10/2014 Requa D3/249
D731,178 S 6/2015 Gorouvein et al.
2005/0134078 A1 6/2005 Iwatsuka et al.
2015/0210150 A1 7/2015 Alexander
2015/0343889 A1 12/2015 Hissong et al.

OTHER PUBLICATIONS

Non-Final Office Action; U.S. Appl. No. 14/724,903, filed May 29, 2015; Date of Mailing: Aug. 30, 2016; 20 Pages.

* cited by examiner

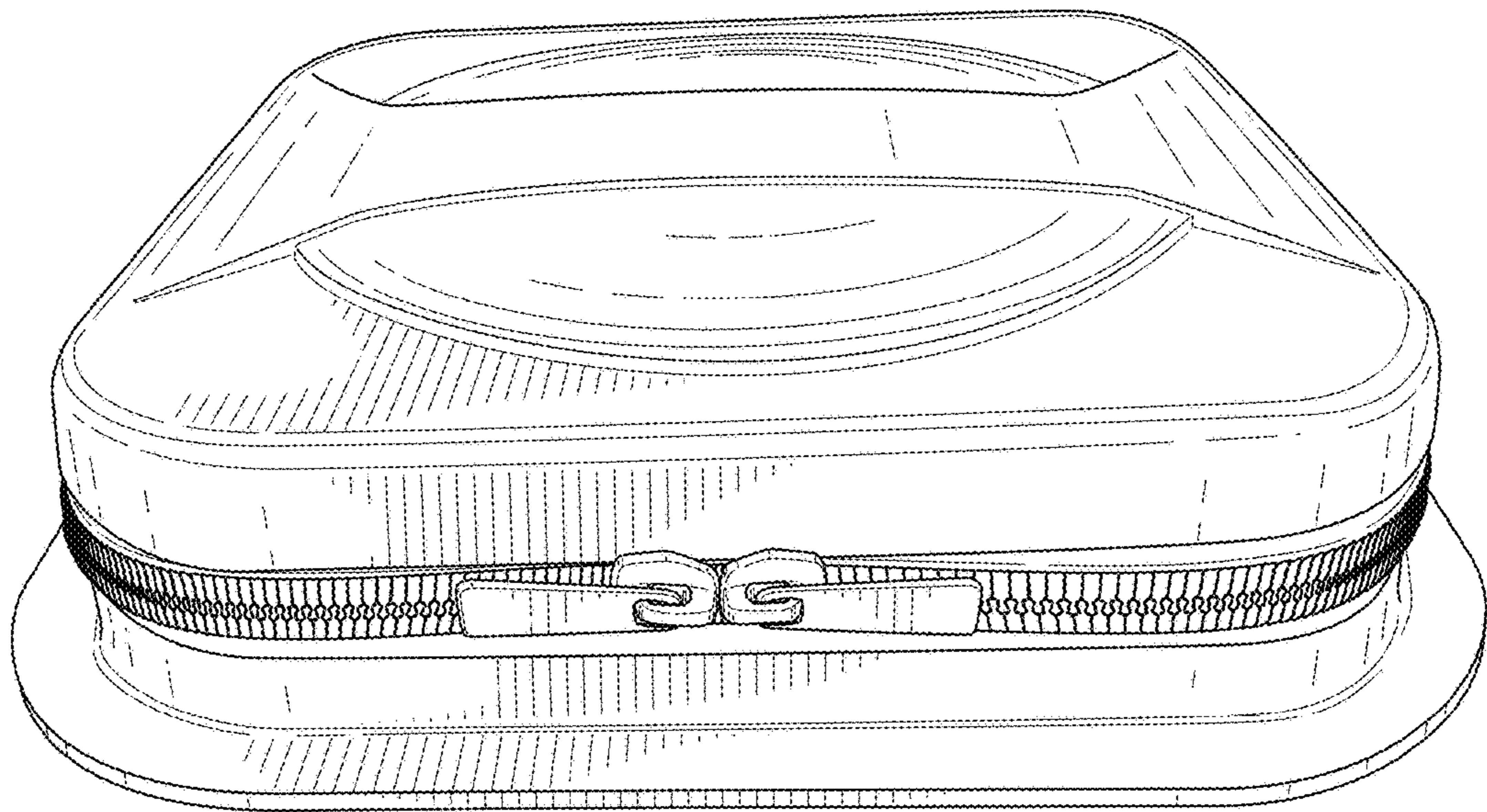

FIG. 1

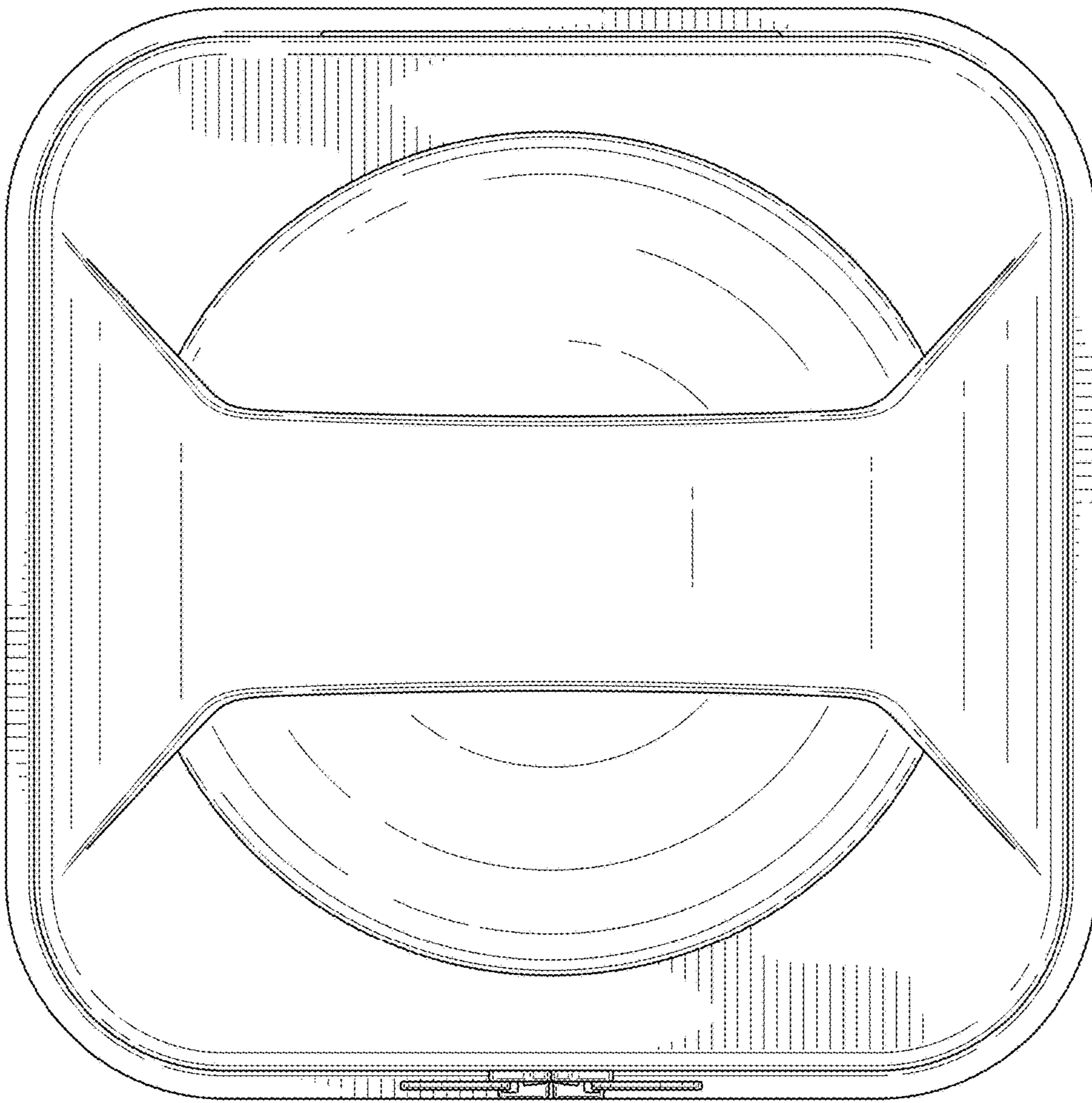

FIG. 2

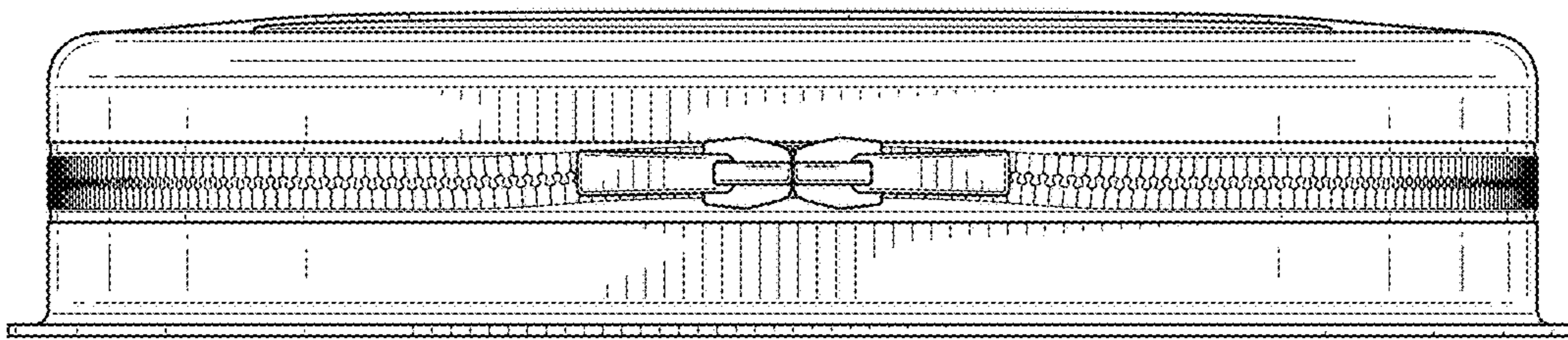

FIG. 3

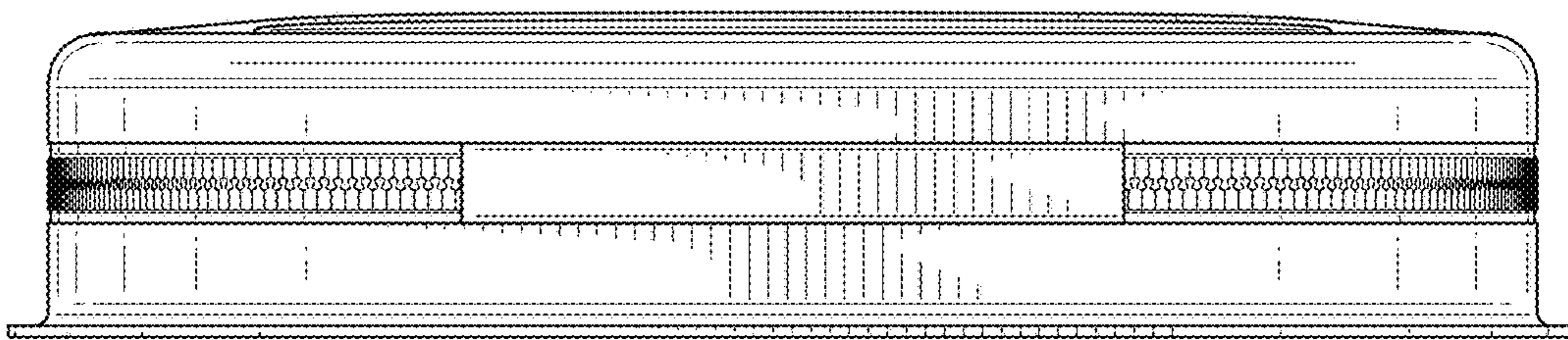

FIG. 4

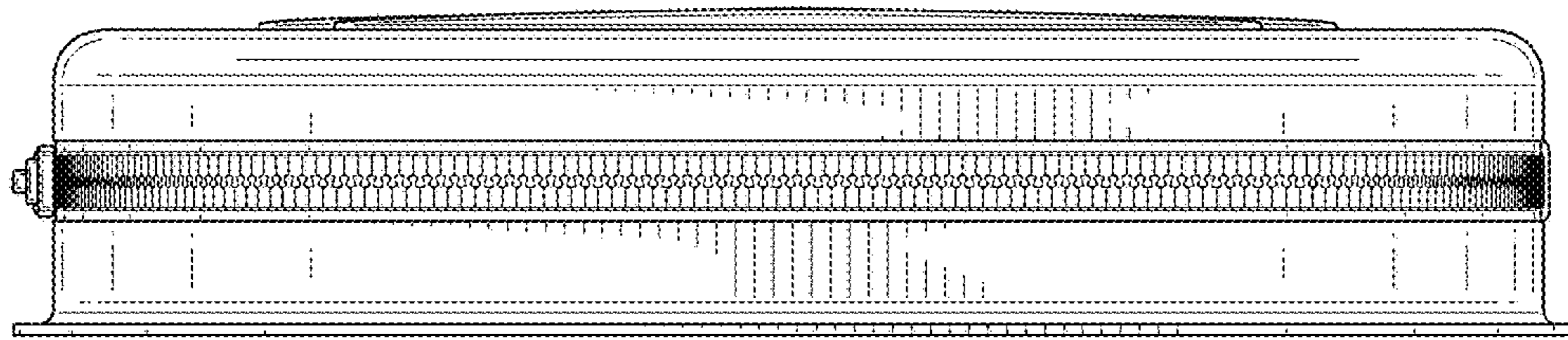

FIG. 5

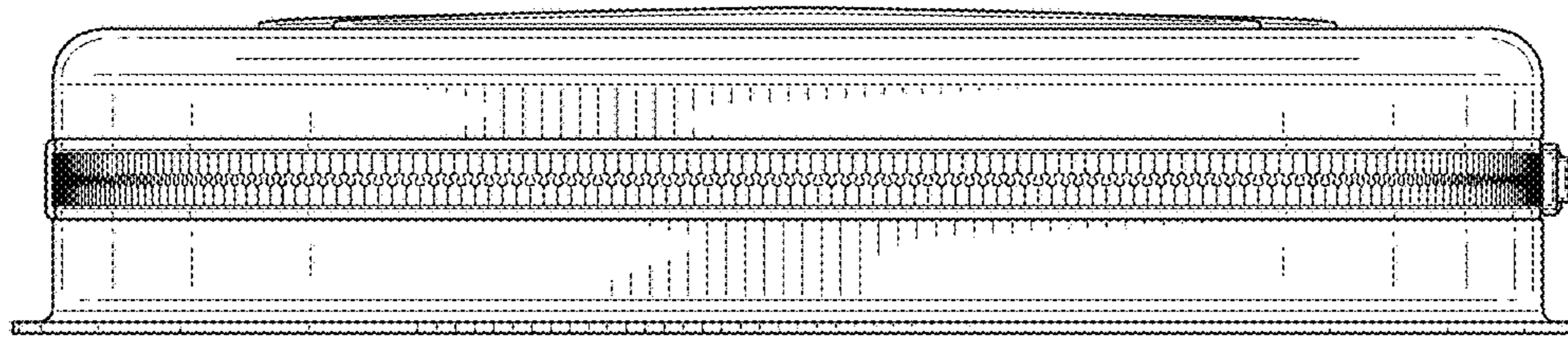

FIG. 6