



US00D785917S

(12) **United States Design Patent** (10) **Patent No.:** **US D785,917 S**
Teteriatnikov (45) **Date of Patent:** **** May 9, 2017**

- (54) **SHOE OUTSOLE BOTTOM**
- (71) Applicant: **Skechers U.S.A., Inc. II**, Manhattan Beach, CA (US)
- (72) Inventor: **Savva Teteriatnikov**, Marina del Rey, CA (US)
- (73) Assignee: **SKECHERS U.S.A., INC. II**, Manhattan Beach, CA (US)
- (**) Term: **15 Years**
- (21) Appl. No.: **29/580,251**
- (22) Filed: **Oct. 6, 2016**
- (51) **LOC (10) Cl.** **02-04**
- (52) **U.S. Cl.**
USPC **D2/959**; D2/951; D2/960
- (58) **Field of Classification Search**
USPC D2/902, 906, 908, 916, 918, 925, D2/946-962, 977; 36/3 B, 22 R, 24.5, 36/25 R, 28, 32 R, 34 R, 59 C, 67 A, 103
CPC A43B 13/00; A43B 13/02; A43B 13/023; A43B 13/026; A43B 13/04; A43B 13/08; A43B 13/10; A43B 13/12; A43B 13/14; A43B 13/141; A43B 13/143; A43B 13/16; A43B 13/18; A43B 13/181; A43B 13/187; A43B 13/189; A43B 13/20; A43B 13/22; A43B 13/223; A43B 13/24; A43B 13/28; A43B 13/30; A43B 13/32; A43B 13/34; A43B 13/36
See application file for complete search history.

- (56) **References Cited**
U.S. PATENT DOCUMENTS
D80,929 S * 4/1930 Tucker D2/949
D94,079 S 12/1934 Fowler
D115,636 S * 7/1939 Sperry 36/59 C
D192,023 S 1/1962 Messinger

- D192,285 S 2/1962 Messinger
 - D281,286 S 11/1985 Mangini et al.
 - D319,725 S 9/1991 Claveria
 - D319,726 S 9/1991 Lucas
 - D335,020 S 4/1993 Issler
 - D351,717 S 10/1994 Kayano et al.
 - D356,669 S 3/1995 Kurosaki
 - D365,921 S 1/1996 Von Conta et al.
 - D369,236 S 4/1996 Maltby
 - D373,898 S 9/1996 Bramani
 - D377,411 S 1/1997 Murray
 - D377,859 S 2/1997 Bramani
 - D378,472 S 3/1997 Bramani
 - D387,892 S 12/1997 Briant
 - D389,298 S 1/1998 Briant
 - D393,146 S 4/1998 Valle
 - D395,742 S * 7/1998 Wurfbain D2/957
 - D404,899 S 2/1999 Von Conta
 - D404,902 S 2/1999 Pawlus
 - D411,911 S 7/1999 Carlson
- (Continued)

Primary Examiner — T. Chase Nelson
(74) *Attorney, Agent, or Firm* — Marshall A. Lerner; Marvin H. Kleinberg; Kleinberg & Lerner, LLP

(57) **CLAIM**
The ornamental design for a shoe outsole bottom, as shown and described.

DESCRIPTION
FIG. 1 is a perspective view of a shoe outsole bottom in accordance with my new design.
FIG. 2 is a left side view thereof;
FIG. 3 is a right side view thereof;
FIG. 4 is a top plan view thereof;
FIG. 5 is a bottom plan view thereof;
FIG. 6 is a rear elevation view thereof; and,
FIG. 7 is a front elevation view thereof.
The broken lines showing the remainder of the shoe represent unclaimed subject matter only and form no part of the claimed invention.

1 Claim, 6 Drawing Sheets

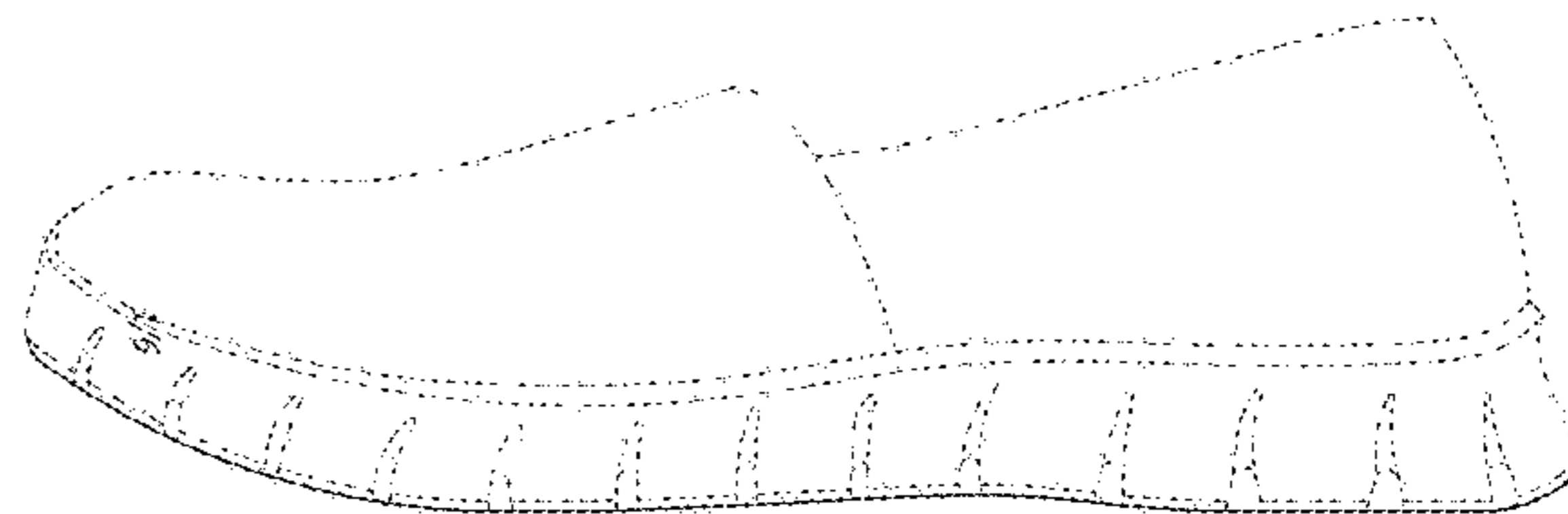
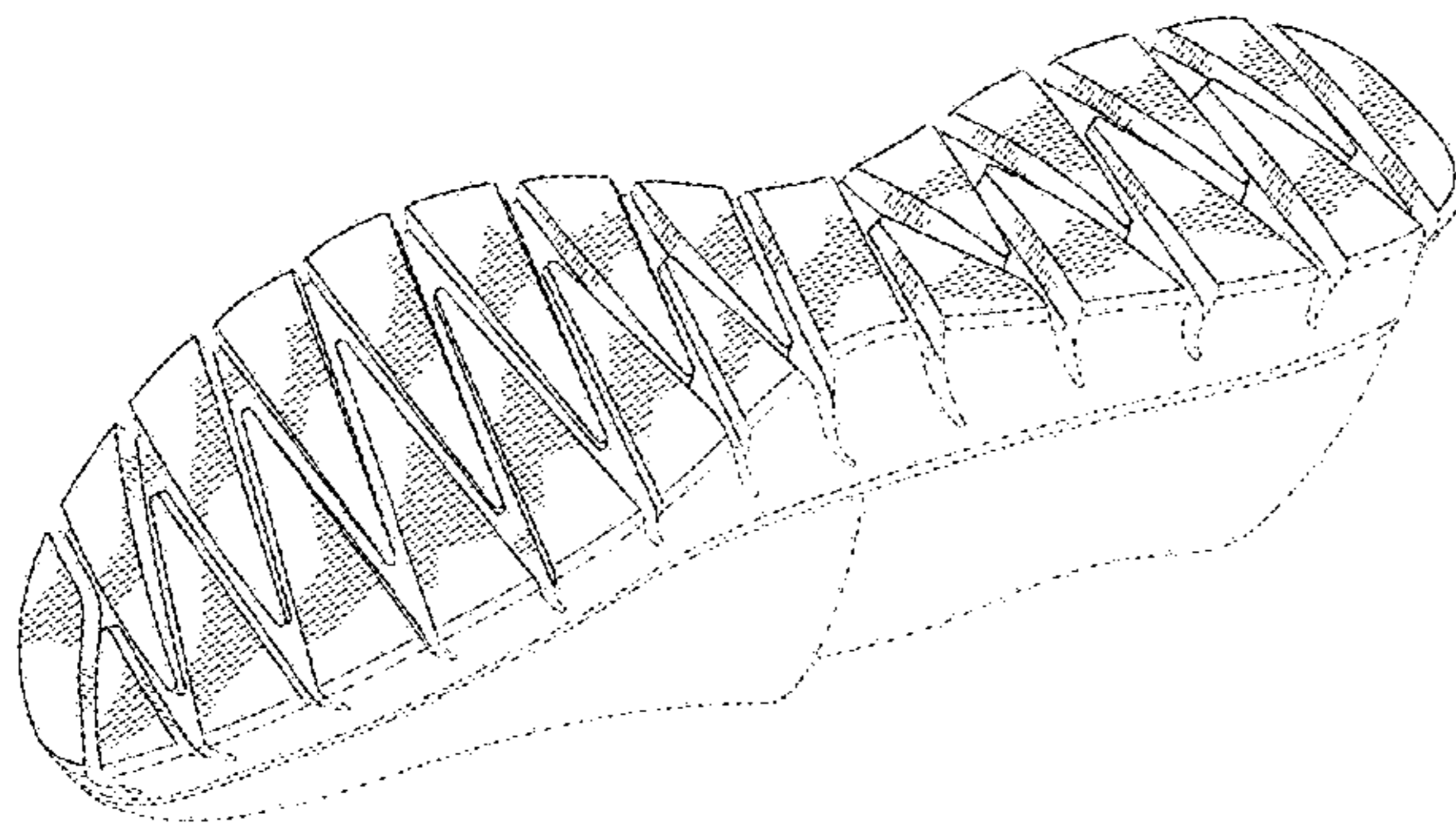

(56)

References Cited

U.S. PATENT DOCUMENTS

D416,671	S	*	11/1999	Tsuzuki	D2/947
D441,176	S	*	5/2001	Dean	D2/951
D463,901	S	*	10/2002	Adams	D2/951
D523,614	S		6/2006	Mitchell		
D553,834	S	*	10/2007	Nakano	D2/956
D555,339	S	*	11/2007	Chang	D2/957
D577,883	S	*	10/2008	Link	D2/951
D593,291	S		6/2009	Chen		
D601,334	S	*	10/2009	Werman	D2/951
D616,185	S		5/2010	Butler		
D635,754	S	*	4/2011	Mariman	D2/951
D636,573	S	*	4/2011	Miner	D2/951
D646,874	S	*	10/2011	Miner	D2/951
D664,343	S	*	7/2012	McClaskie	D2/951
D668,437	S	*	10/2012	Mahoney	D2/908
D683,118	S	*	5/2013	Pauk	D2/951
D691,785	S	*	10/2013	Chang	D2/947
D702,032	S	*	4/2014	Nakano	D2/951
D713,624	S	*	9/2014	Petrie	D2/947
D732,268	S	*	6/2015	Grenet	D2/902
9,119,438	B2	*	9/2015	Auger	A43B 1/0009
D740,008	S	*	10/2015	Wollo	D2/961
D741,588	S		10/2015	Weeks		
D748,900	S		2/2016	Weeks		
D753,381	S	*	4/2016	Ostapenko	D2/947
D754,957	S		5/2016	Portzline		
D763,560	S		8/2016	Scofield		
D769,596	S	*	10/2016	Hardman	D2/951
2010/0083535	A1	*	4/2010	Meschter	A43B 7/1495 36/88

* cited by examiner

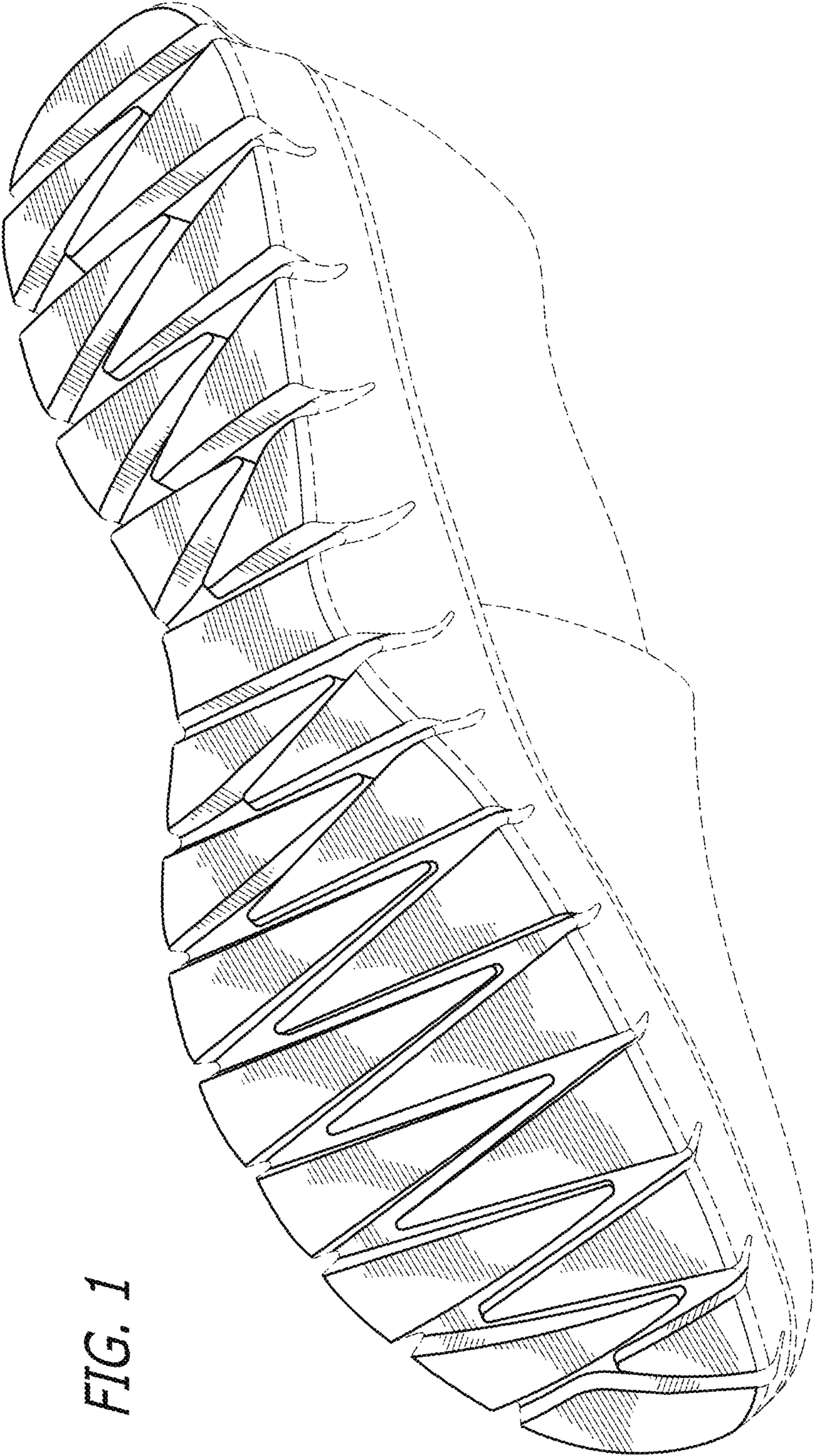
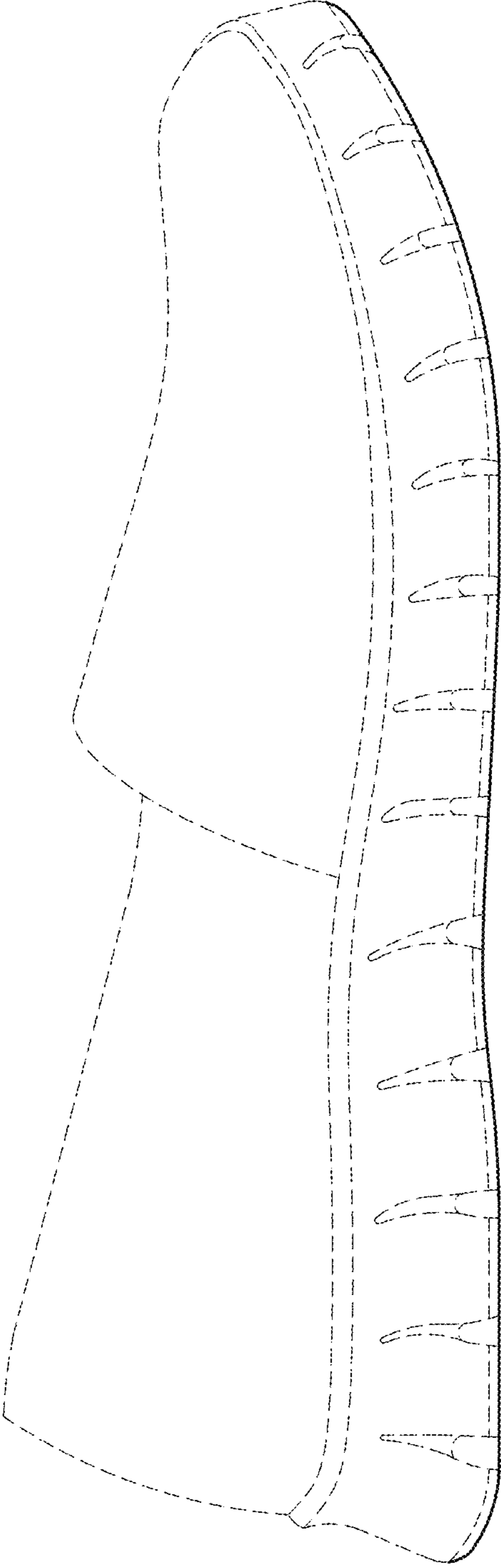

FIG. 1

FIG. 2



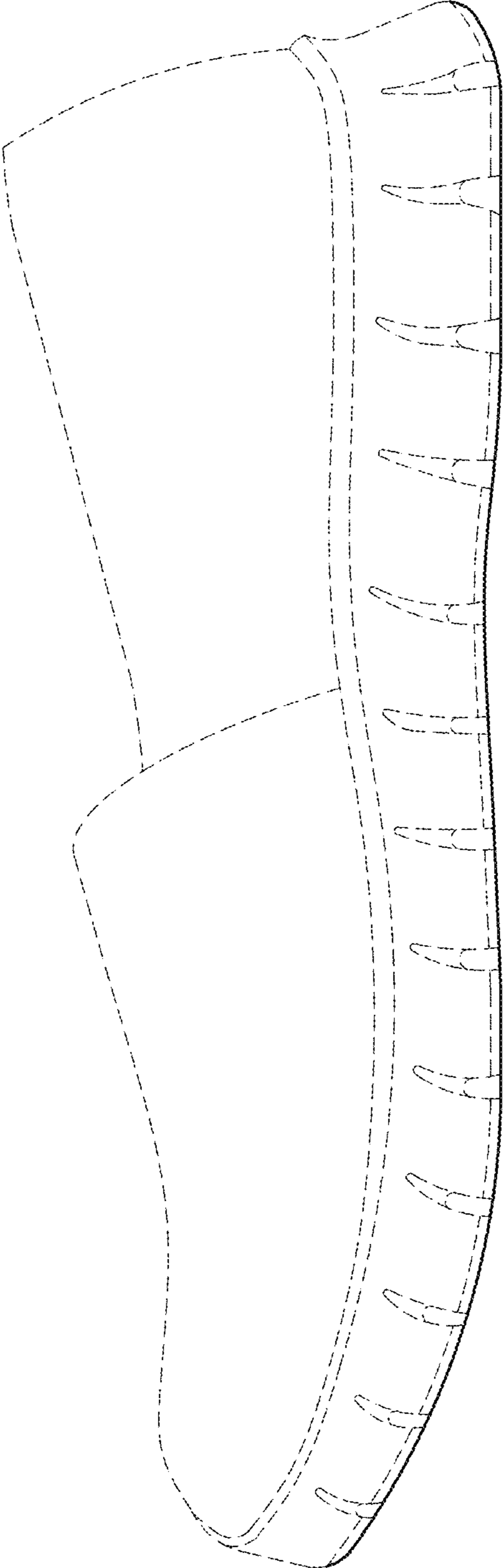

FIG. 3

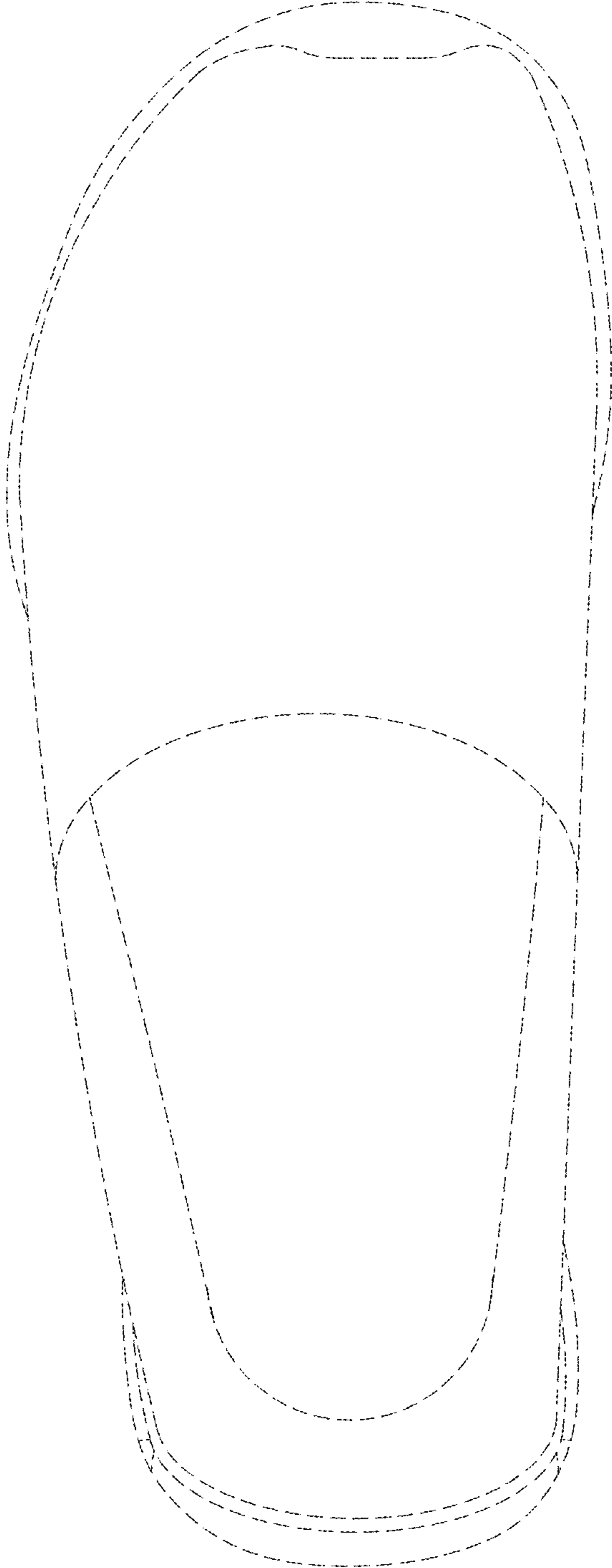

FIG. 4

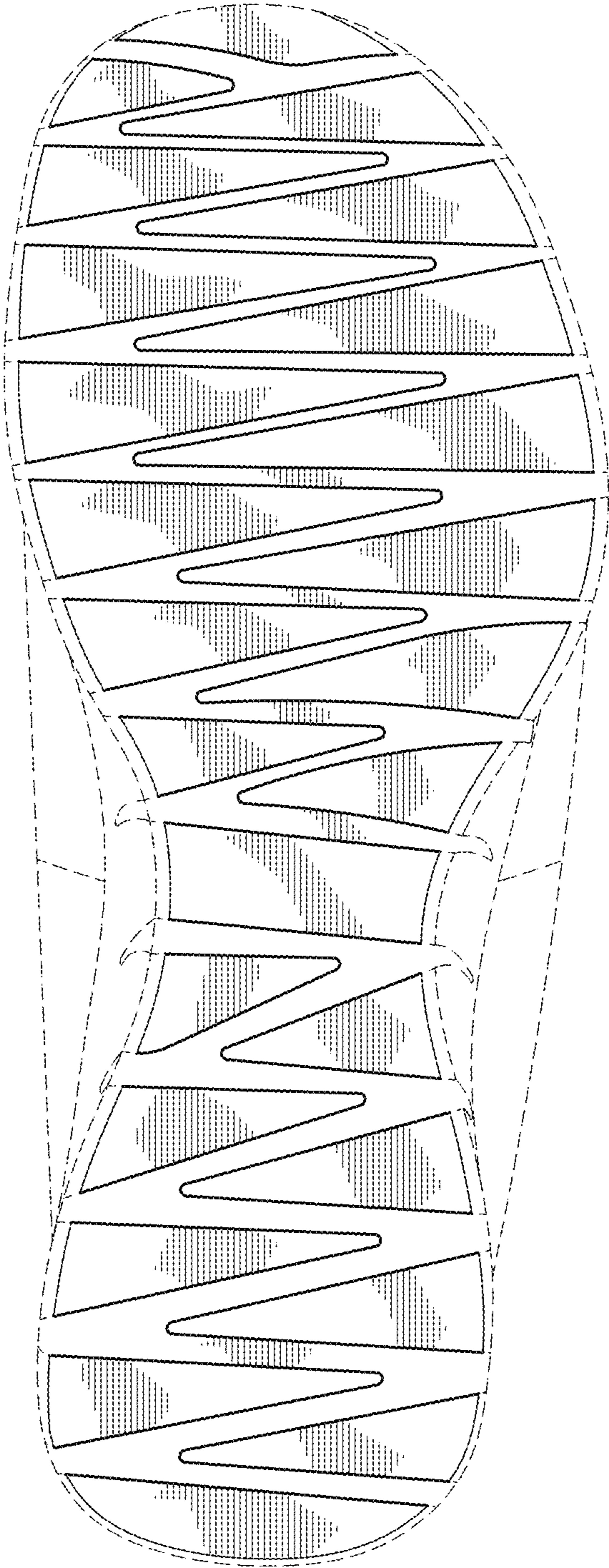

FIG. 5

FIG. 7

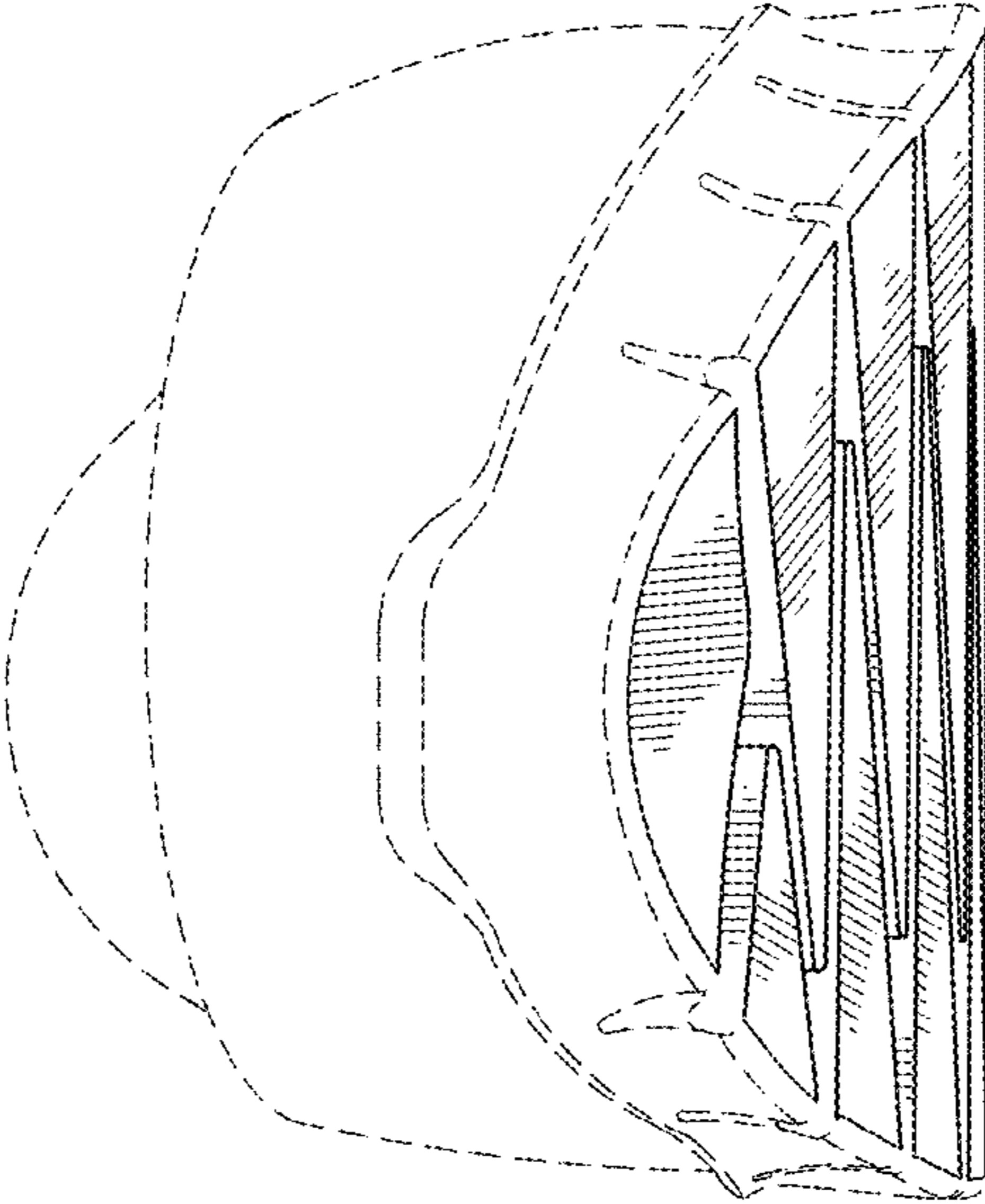

FIG. 6

