



US00D785814S

(12) **United States Design Patent**
Koo et al.

(10) **Patent No.:** **US D785,814 S**
(45) **Date of Patent:** **** May 2, 2017**

(54) **CEILING FRAME FOR SCREEN**
(71) Applicant: **CJ CGV CO., LTD.**, Seoul (KR)
(72) Inventors: **Bonil Koo**, Seoul (KR); **Byoung Jun Song**, Incheon (KR); **Hae Jeong Koh**, Seoul (KR); **Min Jung Kim**, Seoul (KR); **Young Mi Kim**, Seoul (KR); **Ok Sun Kim**, Seoul (KR); **No Chan Park**, Incheon (KR); **In Jae Seong**, Seoul (KR); **Young Wook Choi**, Seoul (KR)

(73) Assignee: **CJ CGV CO., LTD.**, Seoul (KR)

(**) Term: **15 Years**

(21) Appl. No.: **29/540,161**

(22) Filed: **Sep. 21, 2015**

(30) **Foreign Application Priority Data**

Jul. 1, 2015 (KR) 30-2015-0033347

(51) **LOC (10) Cl.** **25-02**

(52) **U.S. Cl.**
USPC **D25/56**

(58) **Field of Classification Search**

USPC D25/17, 18, 21, 56, 57, 58, 61, 66;
52/693; 182/36, 82, 113, 131, 132,
182/178.1, 186.9; 254/98
CPC E04G 1/14; E04G 1/15; E04G 5/00; E04G
5/061; E04G 5/12; E04G 5/147; E04G
11/48

See application file for complete search history.

(56) **References Cited**

U.S. PATENT DOCUMENTS

D186,655 S * 11/1959 Vetere D25/18
D523,969 S * 6/2006 Abruzese D25/56
D659,852 S * 5/2012 Everson D25/18

2003/0131539 A1* 7/2003 Burford E04B 1/32
52/64
2010/0251631 A1* 10/2010 Ellen E04B 7/105
52/80.1
2010/0269421 A1* 10/2010 Ellen E04B 7/105
52/80.1

(Continued)

FOREIGN PATENT DOCUMENTS

CN 302432442 * 5/2013
GB 2099226 * 2/2001

Primary Examiner — Rosemary K Tarcza

Assistant Examiner — Leanne Was-Englehart

(74) *Attorney, Agent, or Firm* — Hauptman Ham, LLP

(57) **CLAIM**

The ornamental design for ceiling frame for screen, as shown and described.

DESCRIPTION

FIG. 1 is a perspective view of a ceiling frame for screen according to a new design claimed in this application (“claimed design”);

FIG. 2 is a front side view of the present design, in this instance, a rear side view is omitted because it is a mirror image of the front side view;

FIG. 3 is a left side view of the present design;

FIG. 4 is a right side view of the present design;

FIG. 5 is a top view of the present design;

FIG. 6 is a bottom view of the present design; and,

FIG. 7 shows a state where the present design is installed. The installed screen and additional framework, depicted by the broken line in FIG. 7, have been shown for the purpose of illustrating an element that form no part of the claimed design.

The claimed ceiling frame for screen is equipped on the ceiling of a theater and is formed to have a cross section which is generally curved. The claimed design forms a theater frame which is generally curved with the screen as the center in order to enlarge spectators’ immersion.

1 Claim, 7 Drawing Sheets

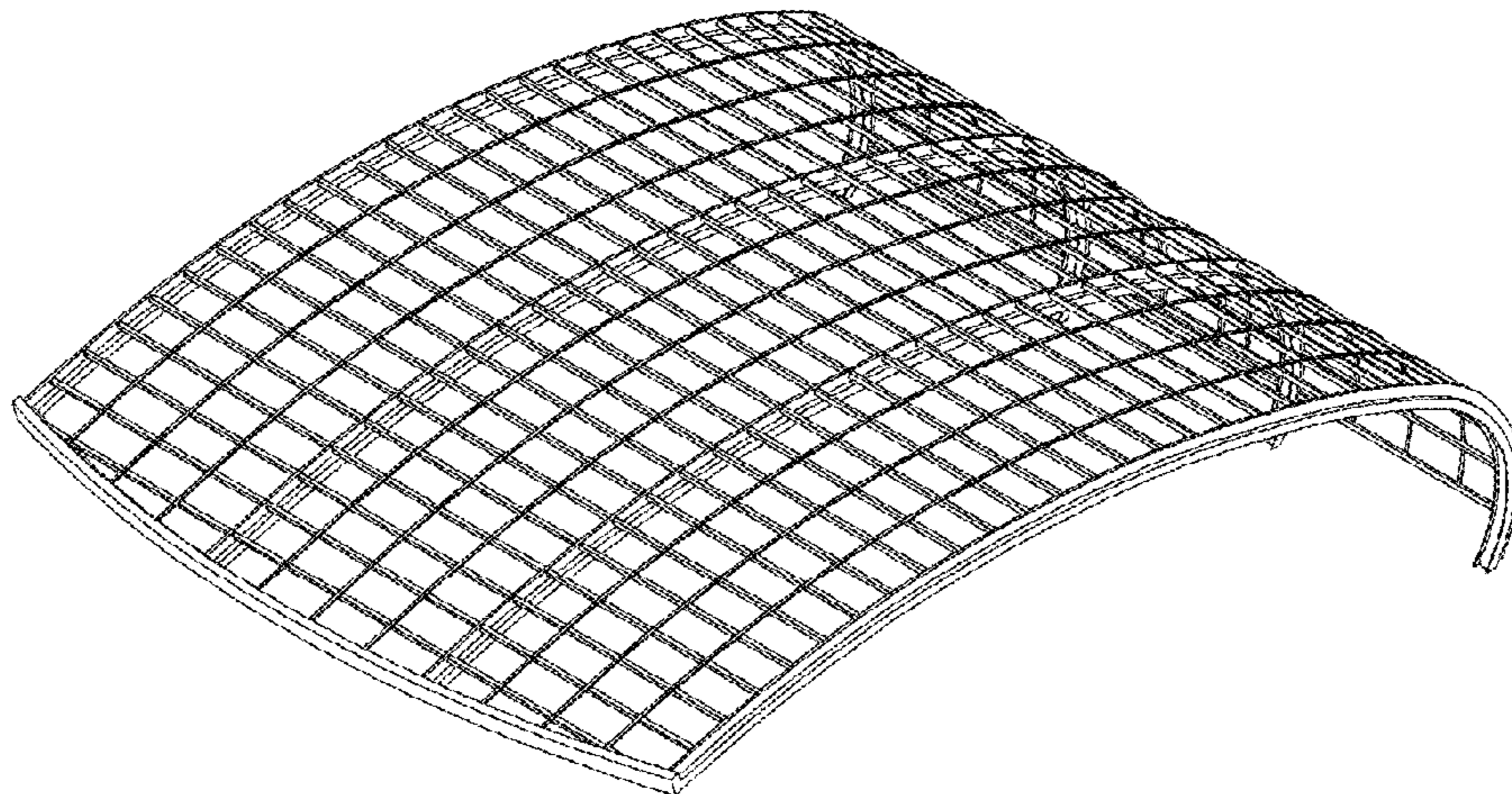

(56)

References Cited

U.S. PATENT DOCUMENTS

2010/0313516 A1* 12/2010 Kreller E04G 11/48
52/693
2012/0298449 A1* 11/2012 Kreller E04G 1/14
182/113
2013/0318889 A1* 12/2013 Brown E04G 3/24
52/122.1
2015/0060203 A1* 3/2015 Fenerci E04G 1/34
182/131
2015/0146172 A1* 5/2015 Maillard G03B 21/565
353/10

* cited by examiner

Fig 1

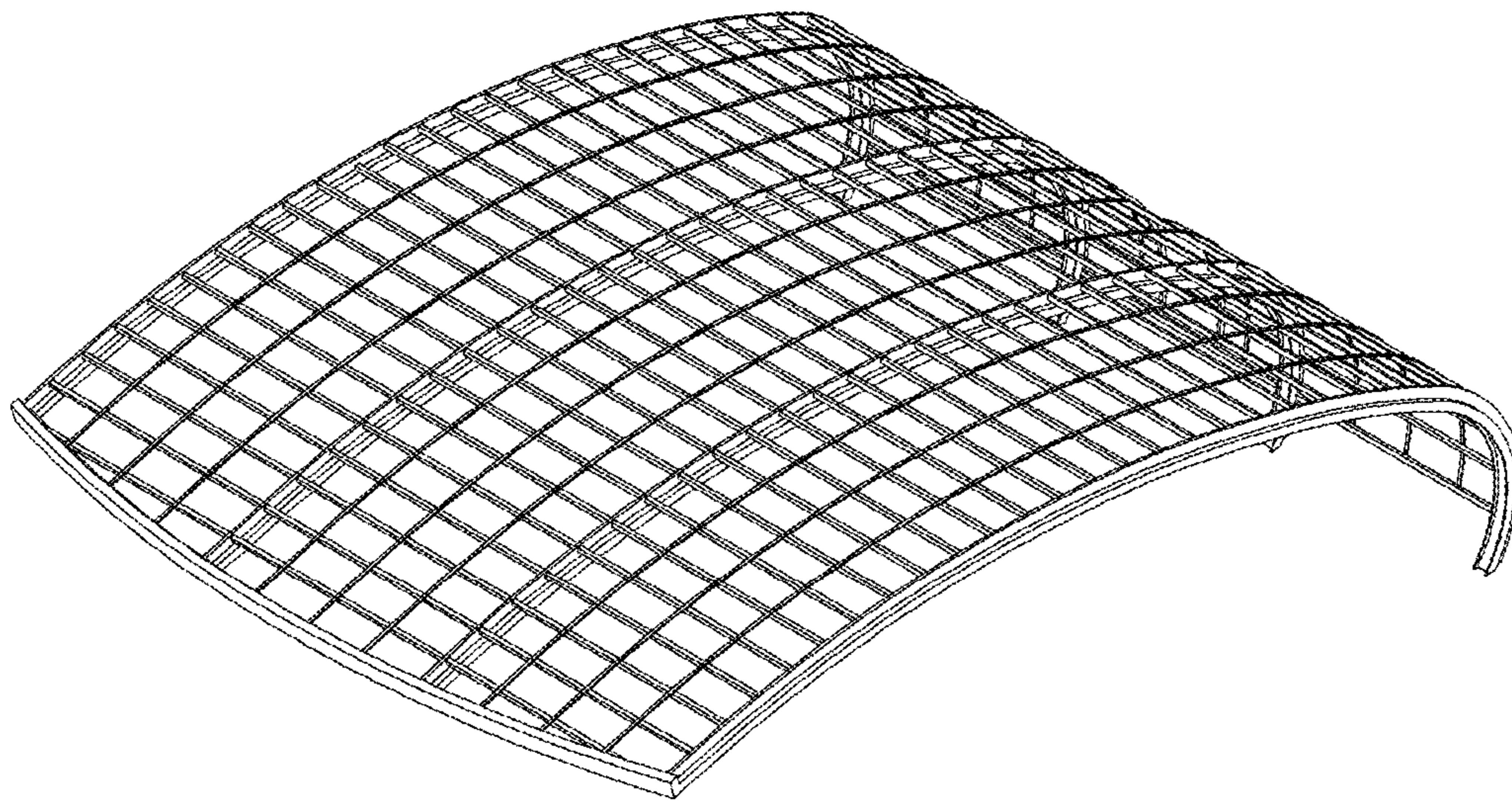

Fig 2

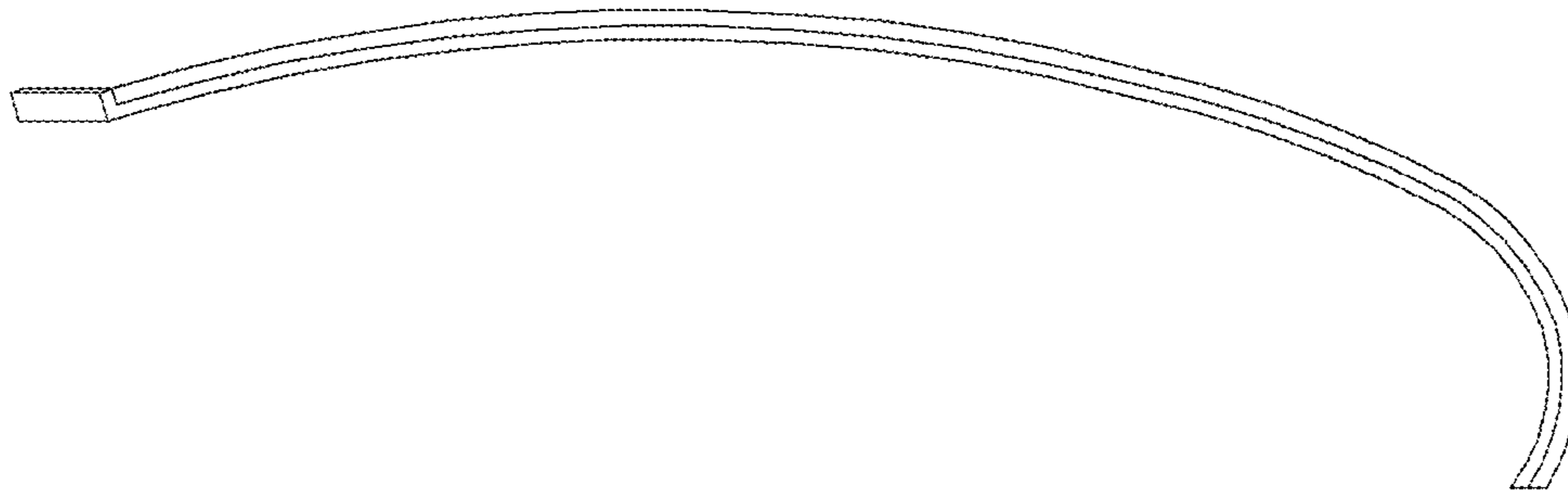

Fig 3

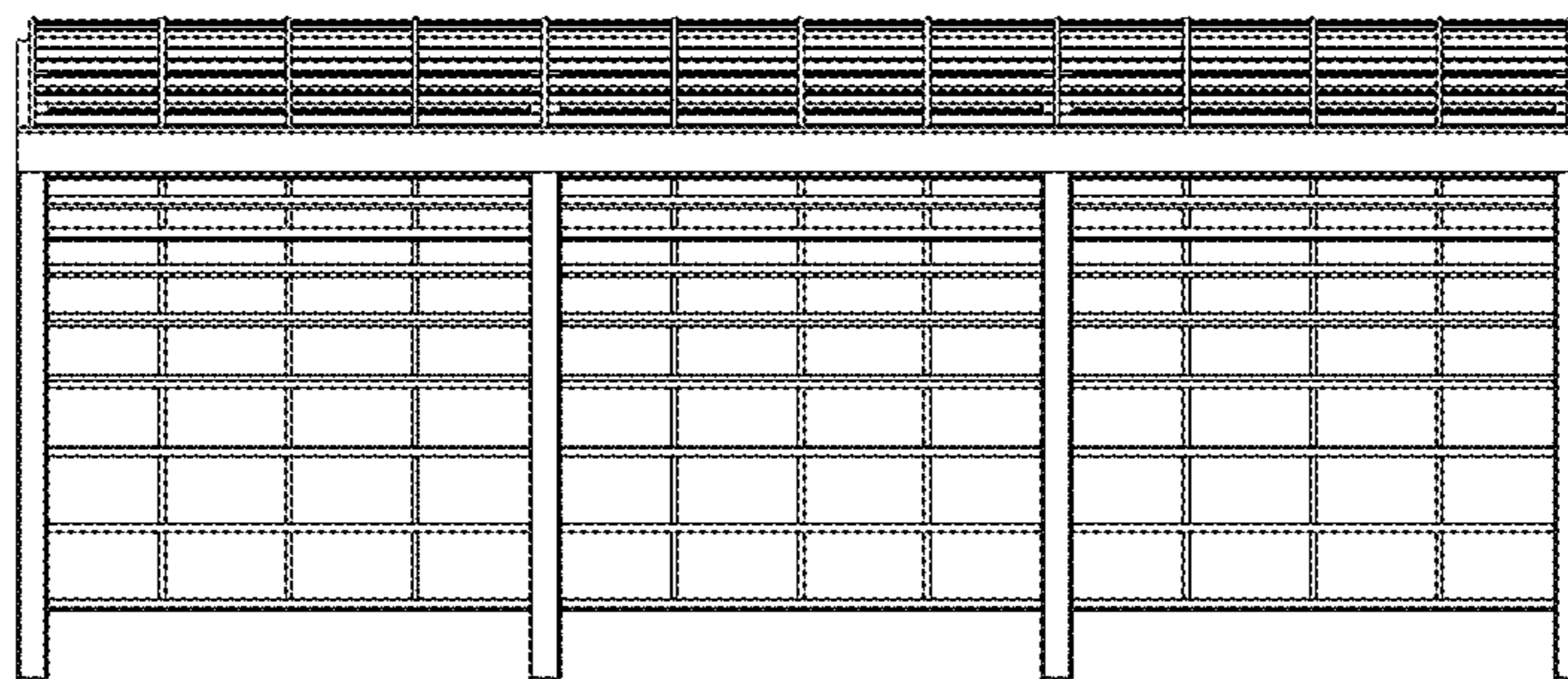

Fig 4

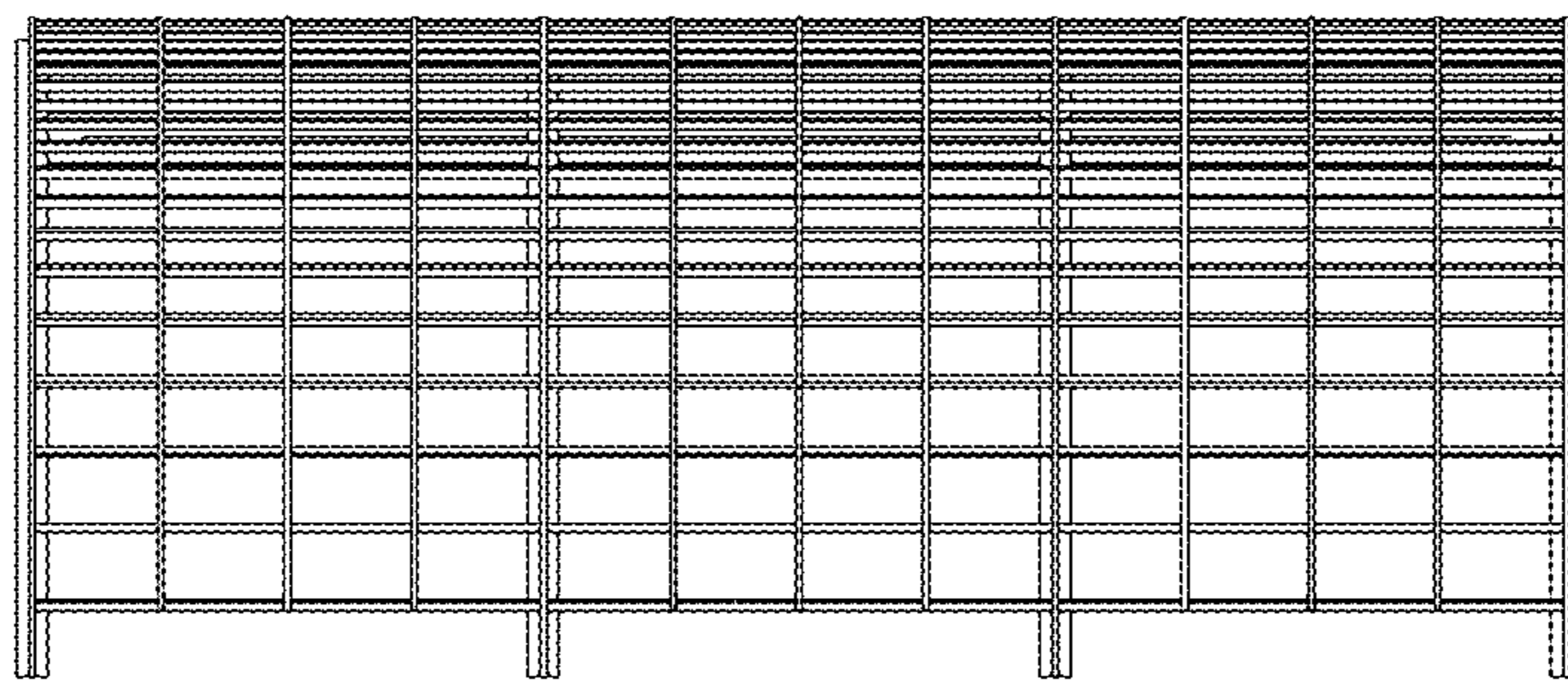

Fig 5

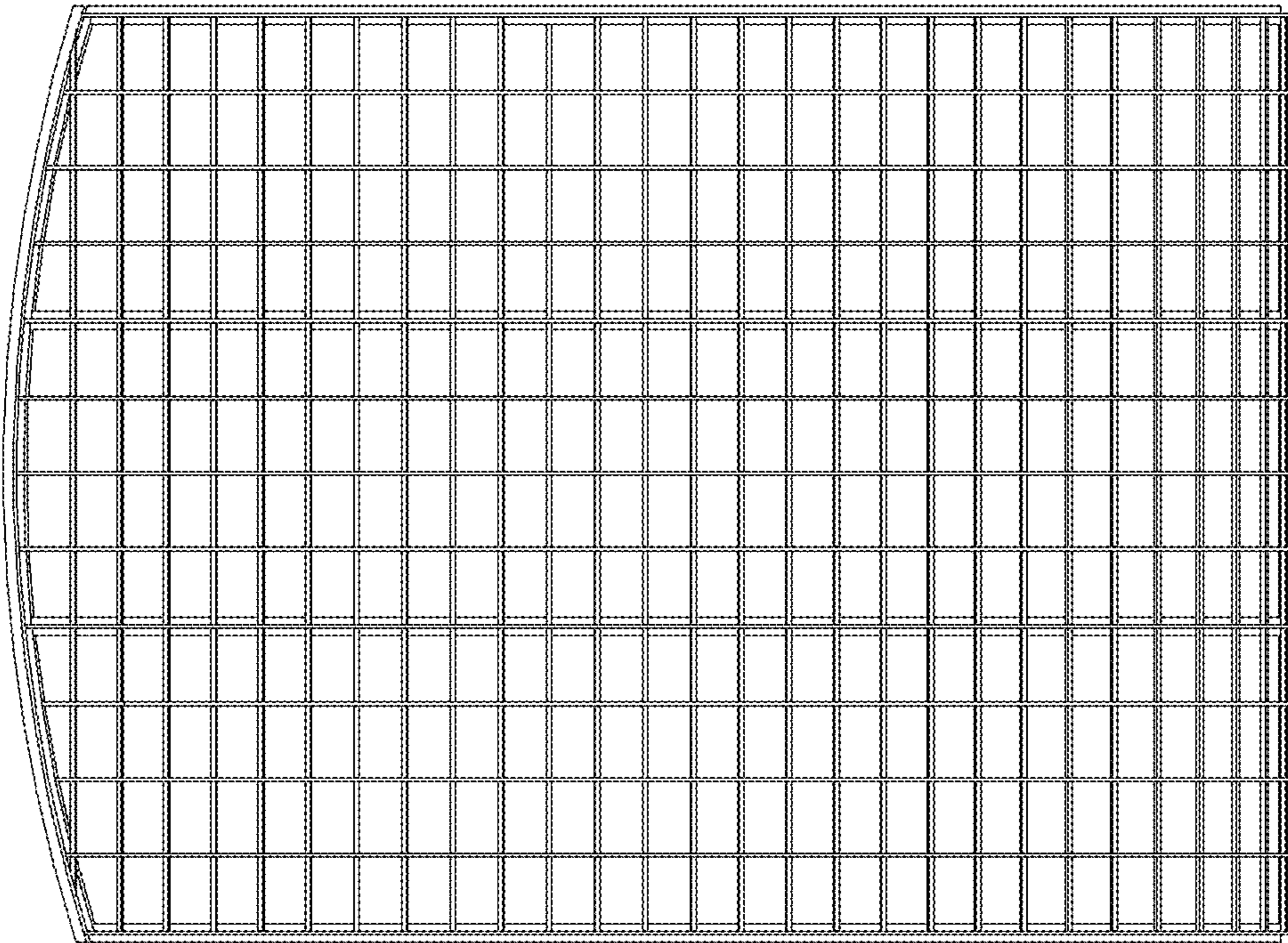

Fig 6

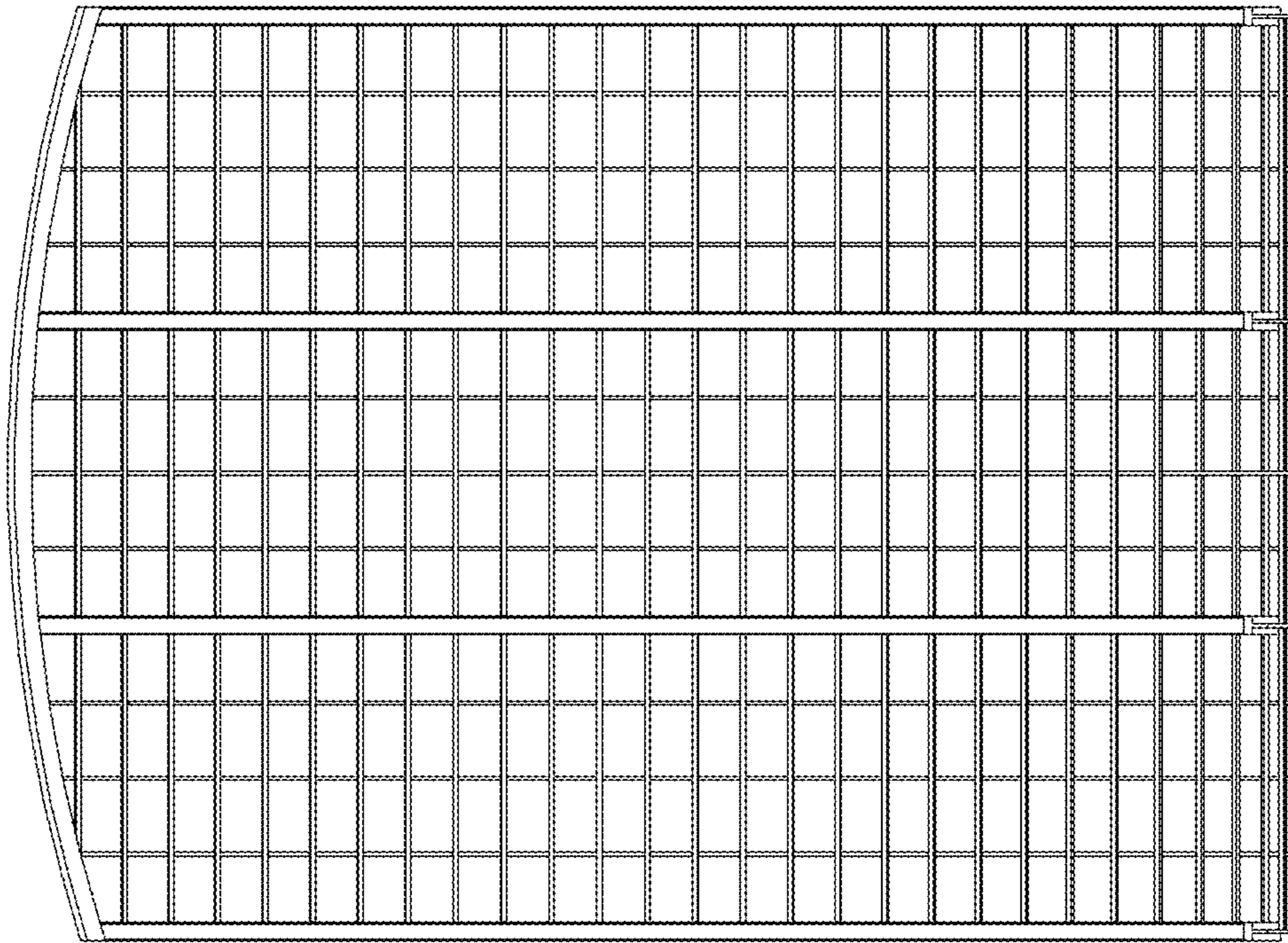

FIG. 7

