



US00D785762S

(12) **United States Design Patent** (10) **Patent No.:** **US D785,762 S**
Wang (45) **Date of Patent:** **** May 2, 2017**

(54) **SHOWER VALVE TRIM PACKAGE**

D700,291 S * 2/2014 Schoenherr D23/254
D741,453 S * 10/2015 Bahler D23/238

(71) Applicant: **Fuyong Wang**, Kaiping (CN)

* cited by examiner

(72) Inventor: **Fuyong Wang**, Kaiping (CN)

Primary Examiner — Robert Delehanty

(**) Term: **15 Years**

(74) *Attorney, Agent, or Firm* — Alexander Chen

(21) Appl. No.: **29/548,295**

(57) **CLAIM**

(22) Filed: **Dec. 11, 2015**

An ornamental design for a shower valve trim package, as shown and described.

(51) **LOC (10) Cl.** **23-01**

(52) **U.S. Cl.**

USPC **D23/254**

(58) **Field of Classification Search**

USPC D23/238–243, 249–250, 252, 254;

D8/307–308, 310, 350–358; D10/49

CPC E03C 1/04; E03C 1/0401; E03C 1/0402;

E03C 1/0404

See application file for complete search history.

DESCRIPTION

FIG. 1 is a front view of a shower valve trim package

FIG. 2 is a top view thereof;

FIG. 3 is a bottom view thereof.

FIG. 4 is a left side view thereof.

FIG. 5 is a right side view thereof; and,

FIG. 6 is a perspective view thereof.

The broken line showing rear valve housing is included for the purpose of illustrating a portion of the shower valve that forms no part of the claimed design.

(56) **References Cited**

U.S. PATENT DOCUMENTS

D610,237 S * 2/2010 Schonherr D23/245

D627,444 S * 11/2010 Yokoyama D23/254

1 Claim, 6 Drawing Sheets

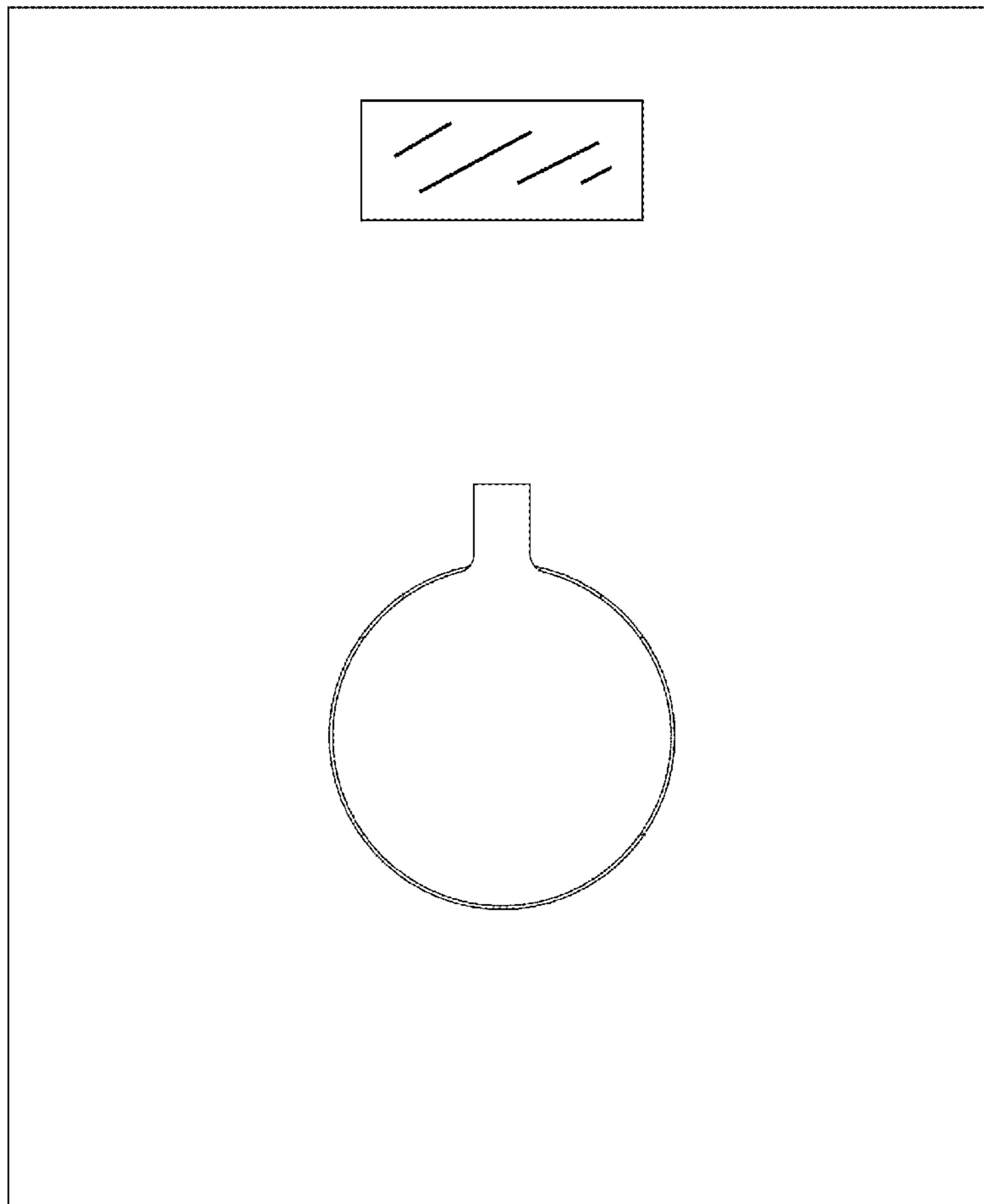

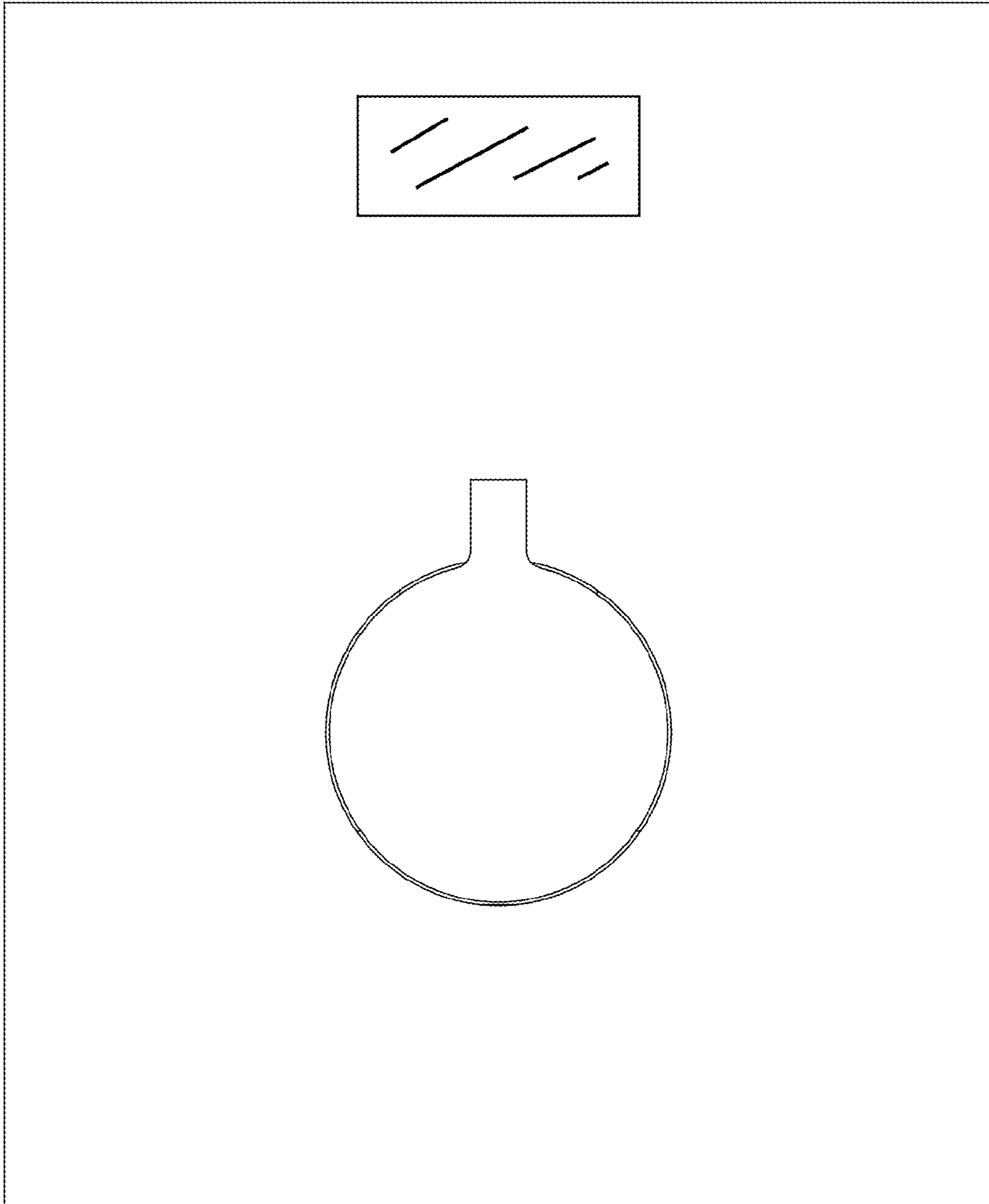

Fig. 1

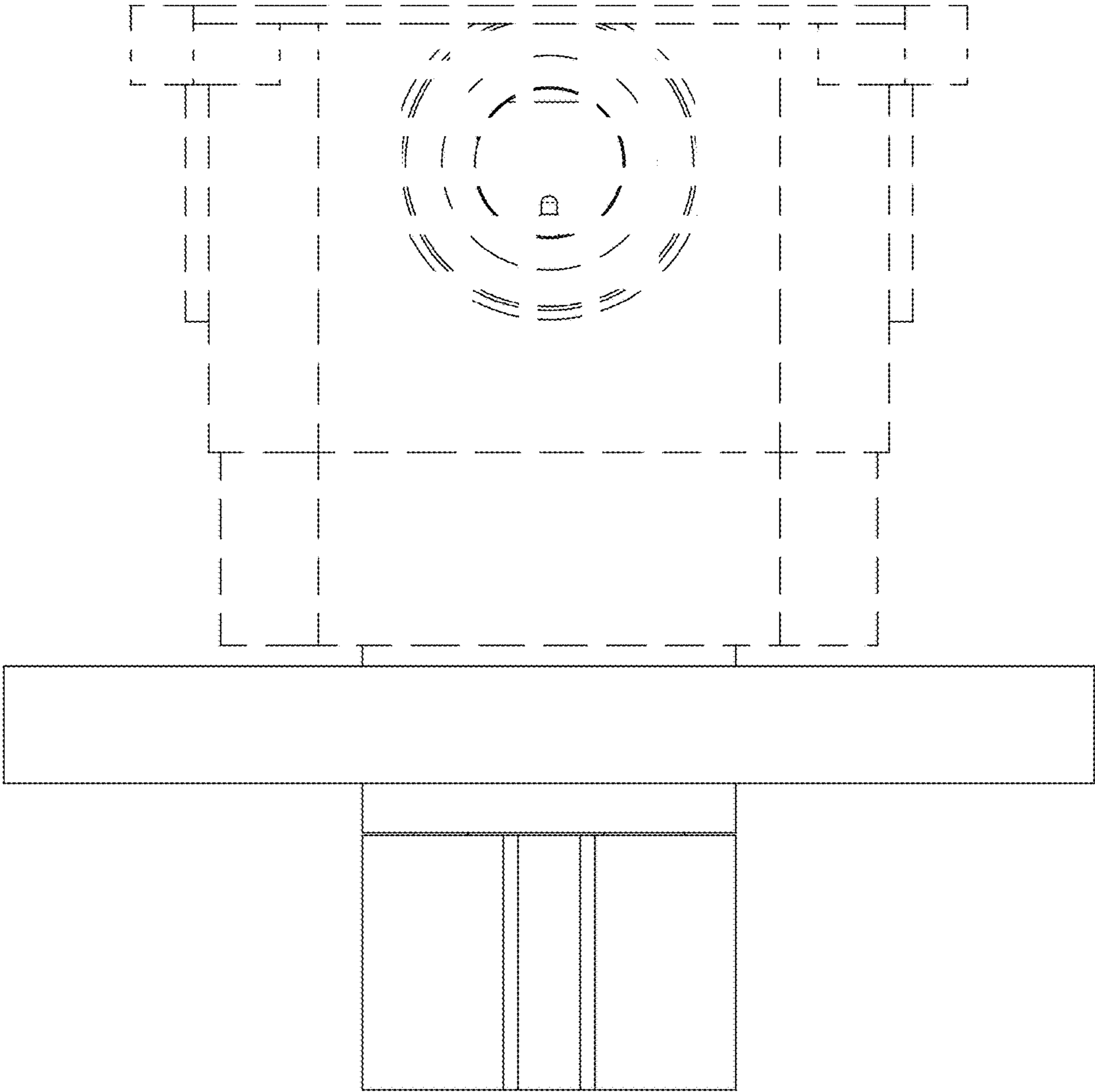

Fig. 2

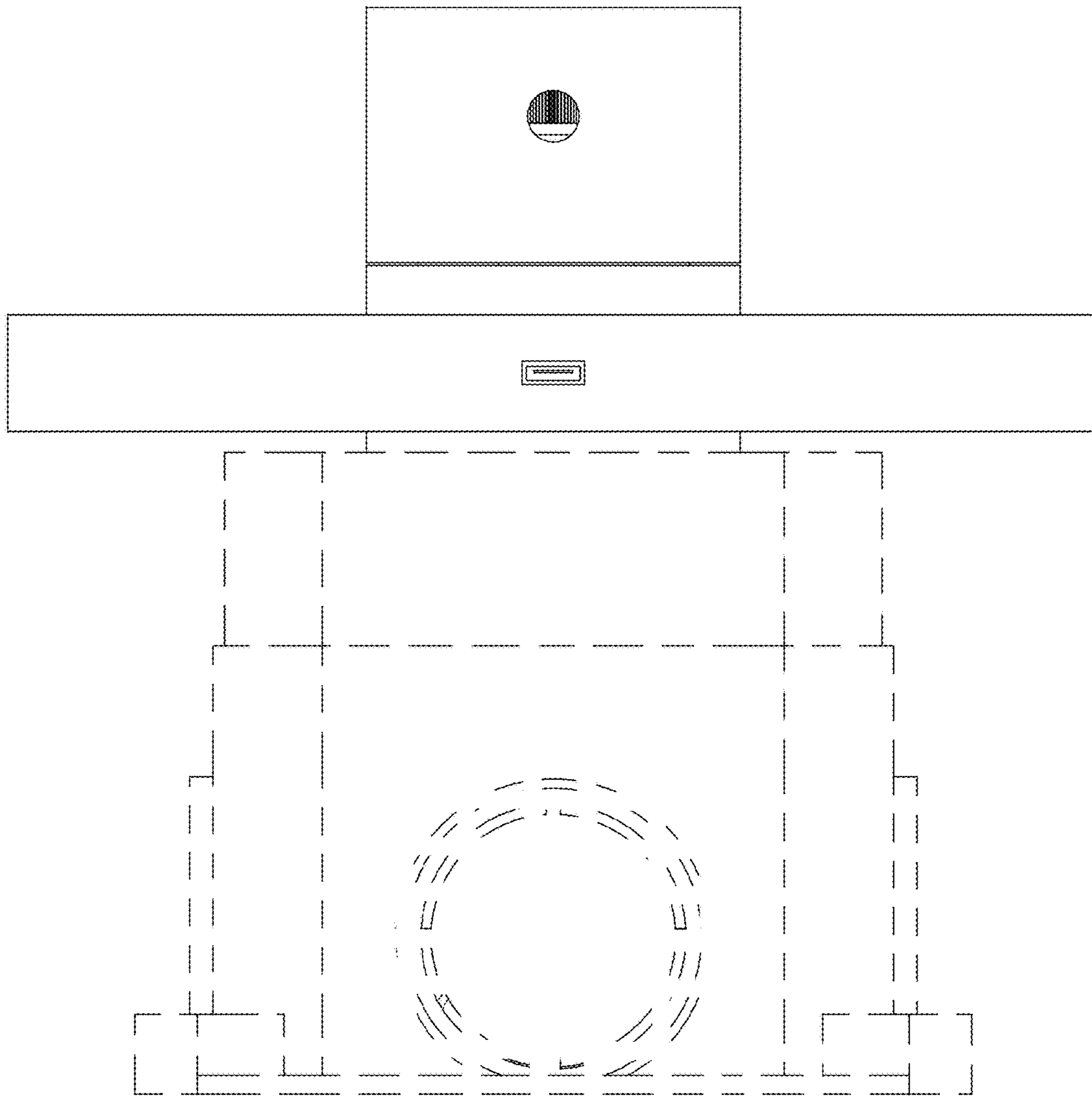

Fig. 3

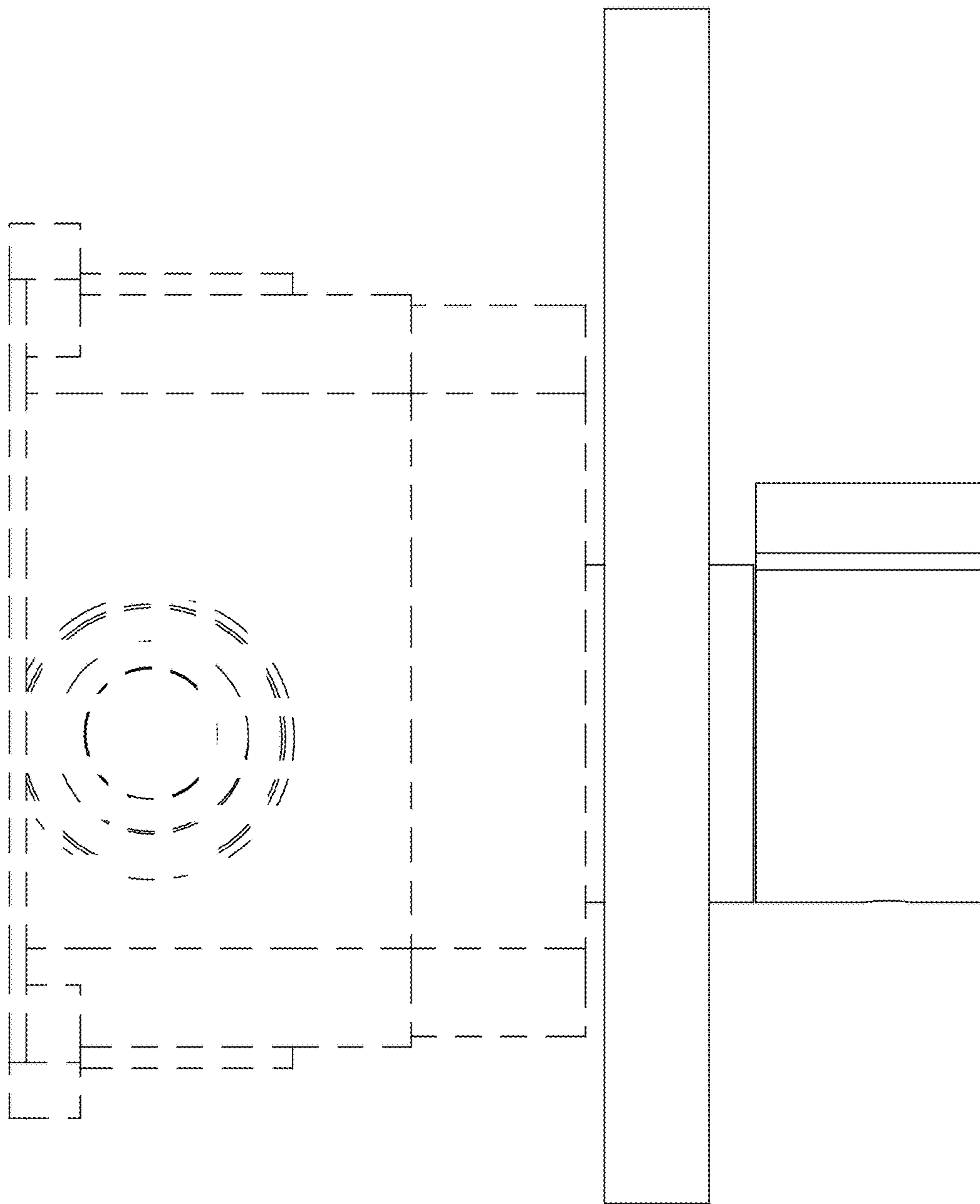

Fig. 4

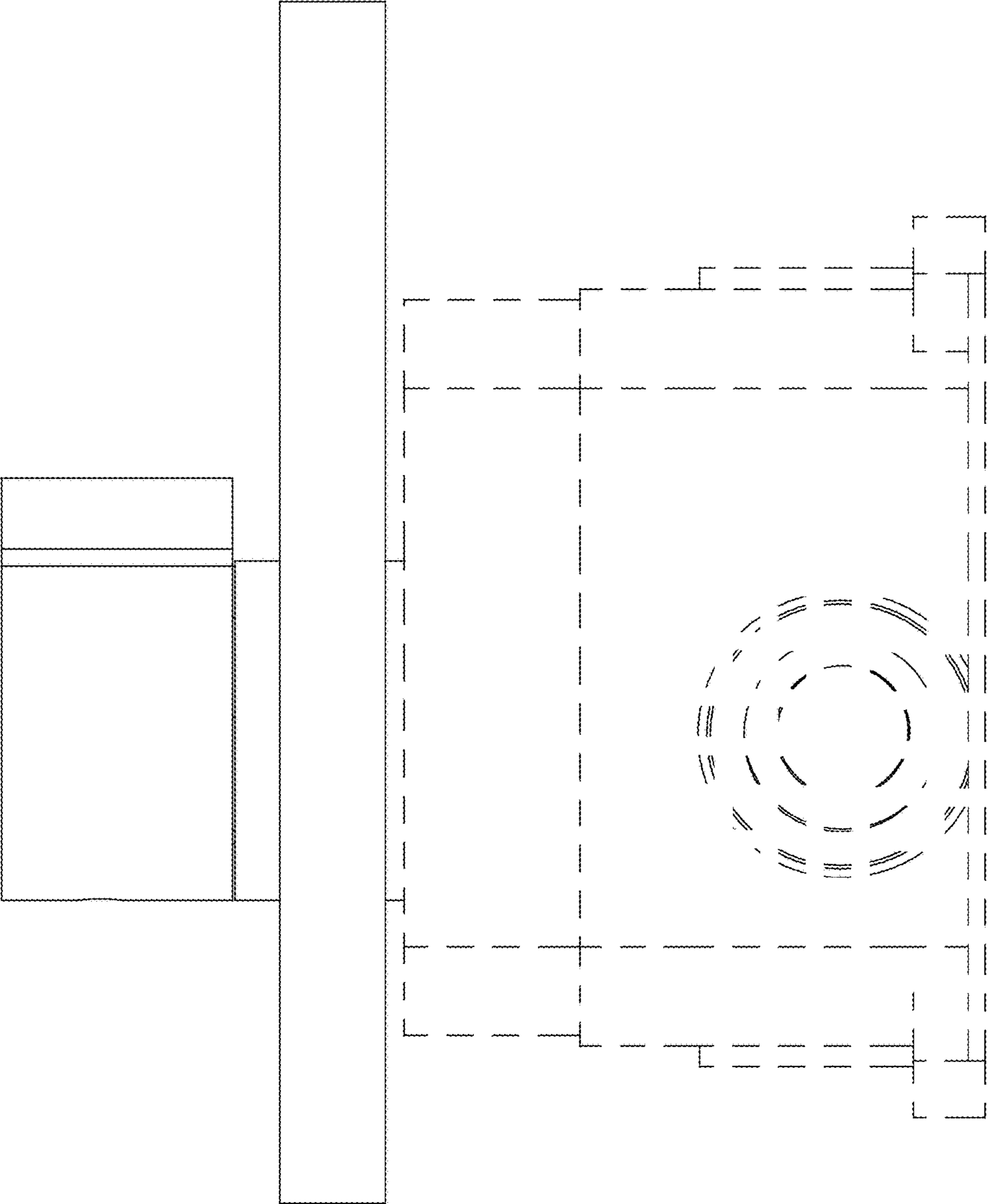

Fig. 5

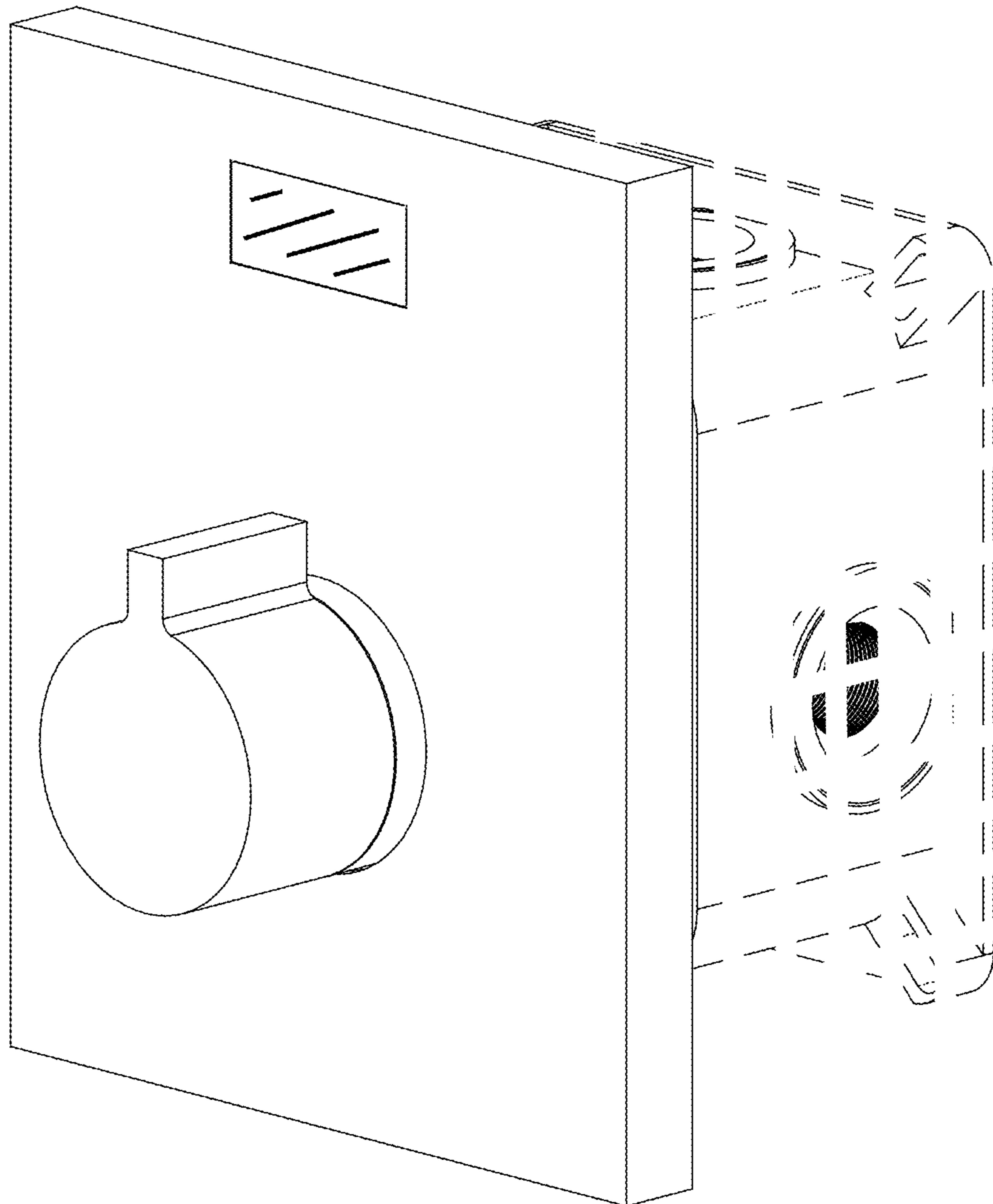

Fig. 6