



US00D785756S

(12) **United States Design Patent** (10) **Patent No.:** **US D785,756 S**
Ueno et al. (45) **Date of Patent:** **** May 2, 2017**

(54) **FLOW CONTROL VALVE**

FOREIGN PATENT DOCUMENTS

(71) Applicant: **SMC CORPORATION**, Tokyo (JP)

JP D1326867 S 4/2008
JP D1327368 S 4/2008

(72) Inventors: **Tomokazu Ueno**, Tsukubamirai (JP);
Shinichi Ito, Toride (JP)

* cited by examiner

(73) Assignee: **SMC CORPORATION**, Tokyo (JP)

Primary Examiner — Cynthia Ramirez

Assistant Examiner — Gino Colan

(**) Term: **14 Years**

(74) *Attorney, Agent, or Firm* — Birch, Stewart, Kolasch & Birch, LLP

(21) Appl. No.: **29/515,553**

(57) **CLAIM**

The ornamental design for a flow control valve, as shown and described.

(22) Filed: **Jan. 23, 2015**

DESCRIPTION

(51) **LOC (10) Cl.** **23-01**

(52) **U.S. Cl.**

USPC **D23/235**

(58) **Field of Classification Search**

USPC D23/233–250; 137/301, 315.18, 486,
137/487.5, 599.05, 601.14, 554, 129.15,
137/129.01, 129.11; 251/62, 327, 213,
251/324

CPC .. F16K 31/0675; F16K 31/082; F16K 3/0254;
F16K 31/1221

See application file for complete search history.

(56) **References Cited**

U.S. PATENT DOCUMENTS

D563,516 S	*	3/2008	Mita	D23/233
D603,015 S		10/2009	Matsumura		
D603,016 S		10/2009	Matsumura		
D607,539 S	*	1/2010	Matsumoto	D23/233
D639,393 S	*	6/2011	Hayashi	D23/233
D668,321 S	*	10/2012	Senba	D23/233
D693,431 S	*	11/2013	Tamura	D23/233
D698,418 S	*	1/2014	Narita	D23/233
D698,899 S	*	2/2014	Narita	D23/233
D698,900 S	*	2/2014	Narita	D23/233
D720,044 S	*	12/2014	Enzaki	D23/233
D736,892 S	*	8/2015	Iwamoto	D23/233

FIG. 1 is a top, front and left-side perspective view of a flow control valve showing a first embodiment of our new design; FIG. 2 is a bottom, rear and left-side perspective view thereof;

FIG. 3 is a front view thereof;

FIG. 4 is a rear view thereof;

FIG. 5 is a top plan view thereof;

FIG. 6 is a bottom plan view thereof;

FIG. 7 is a left side view thereof;

FIG. 8 is a right side view thereof;

FIG. 9 is a top, front and left-side perspective view of a flow control valve showing a second embodiment of our new design;

FIG. 10 is a bottom, rear and left-side perspective view thereof;

FIG. 11 is a front view thereof;

FIG. 12 is a rear view thereof;

FIG. 13 is a top plan view thereof;

FIG. 14 is a bottom plan view thereof;

FIG. 15 is a left side view thereof; and,

FIG. 16 is a right side view thereof.

The broken lines shown in FIGS. 1, 2, 3, 5, 6, 7, 8, 9, 10, 11, 13, 14, 15 and 16 are included for the purpose of illustrating portions of the flow control valve and form no part of the claimed design.

1 Claim, 16 Drawing Sheets

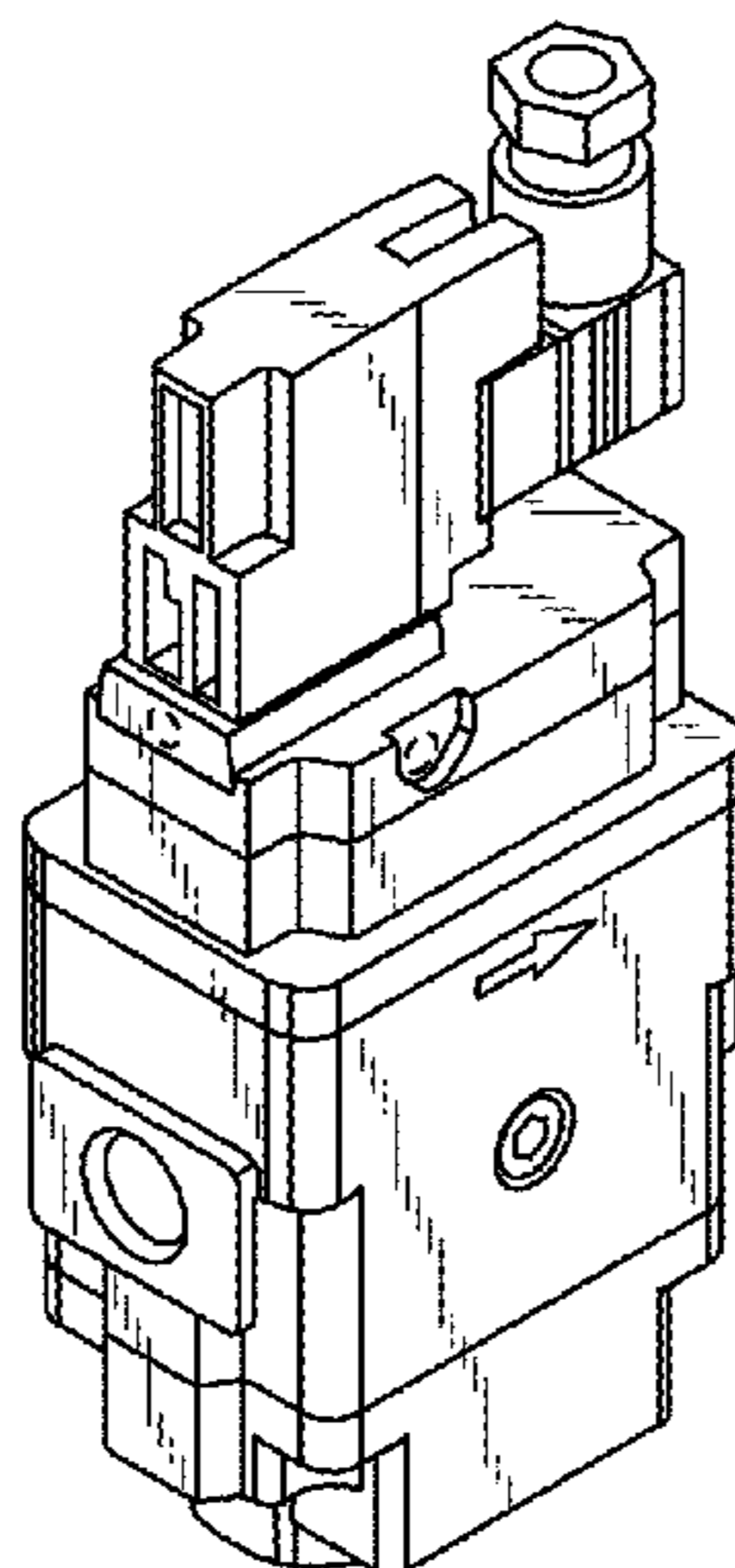

FIG. 1

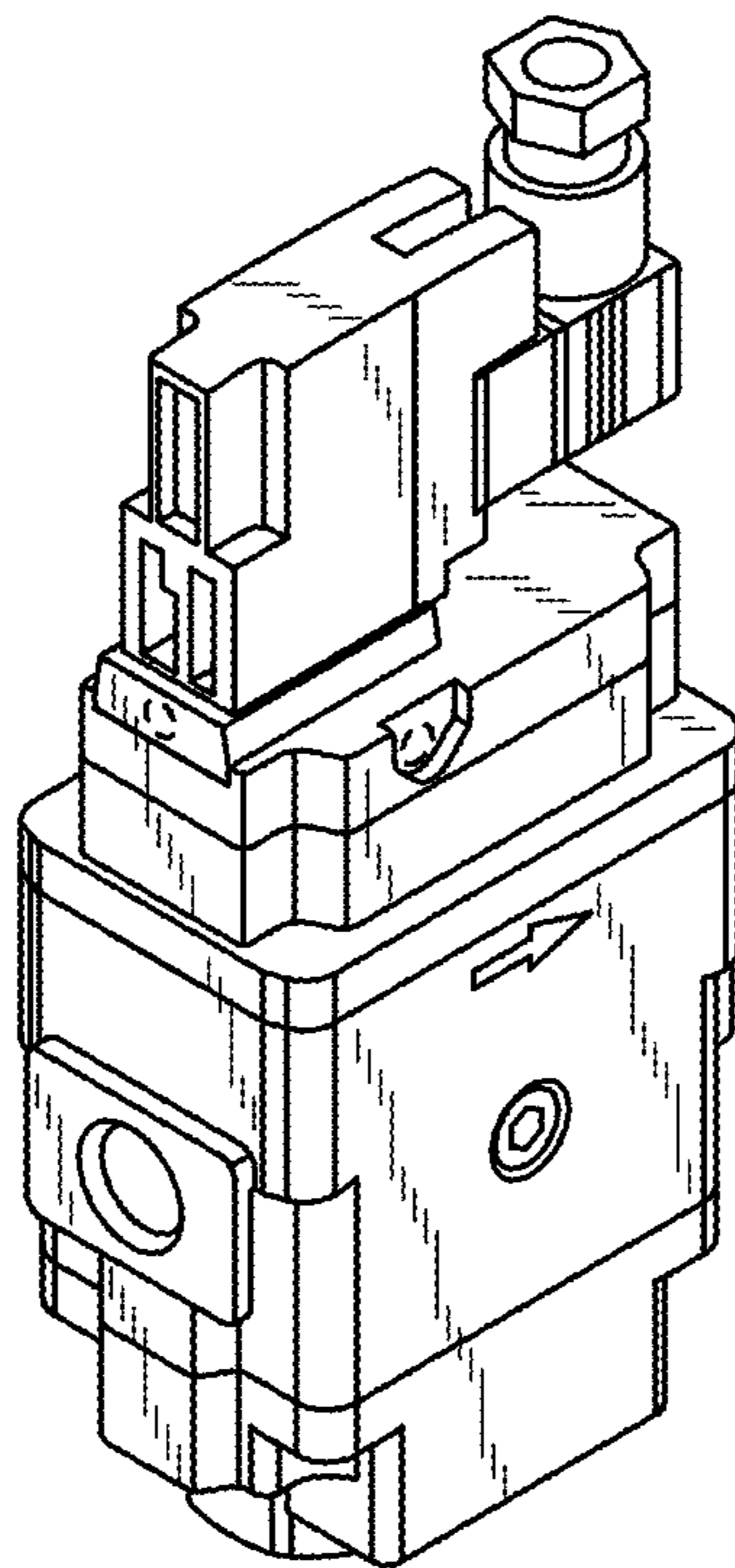

FIG. 2

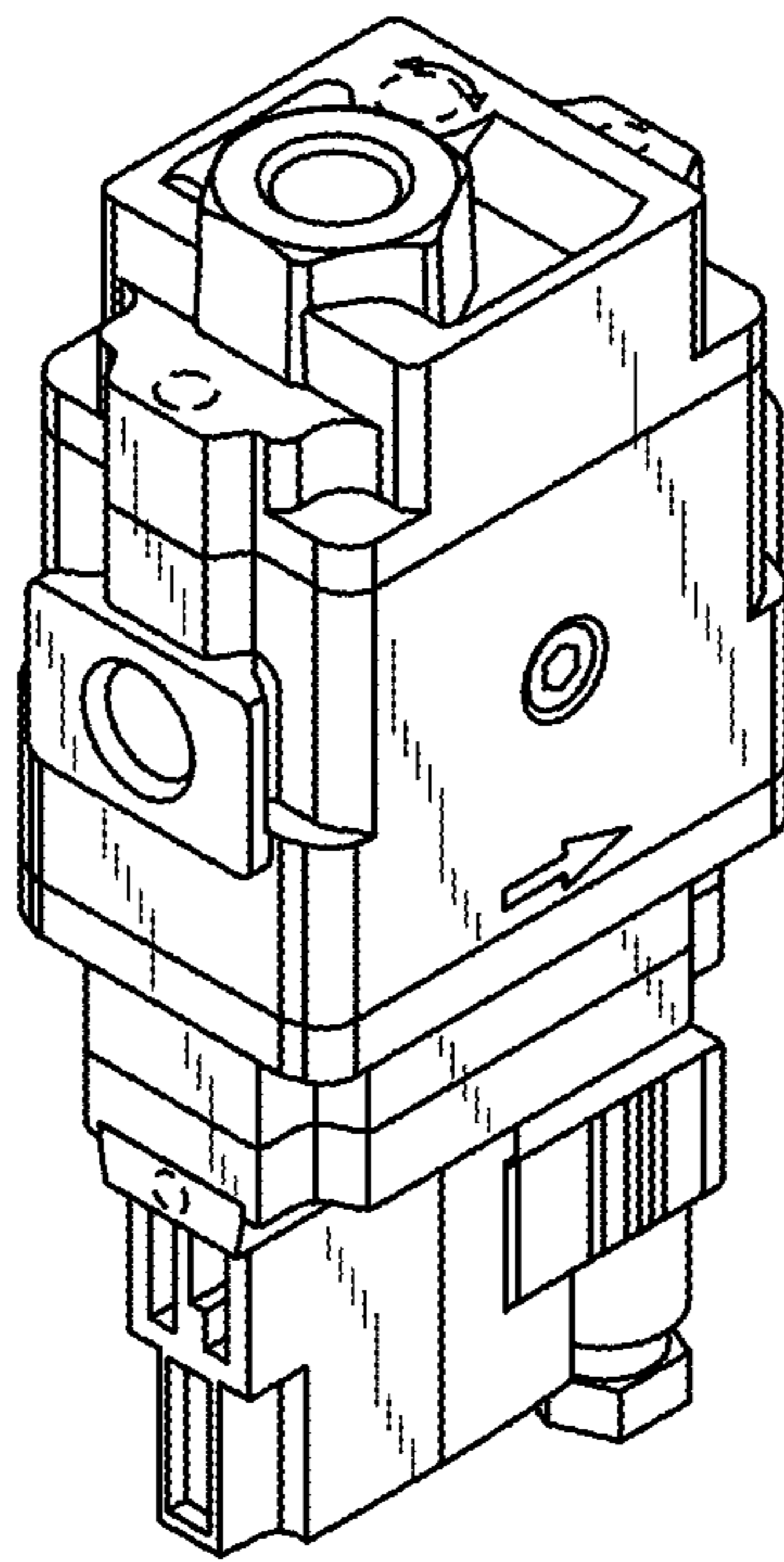

FIG. 3

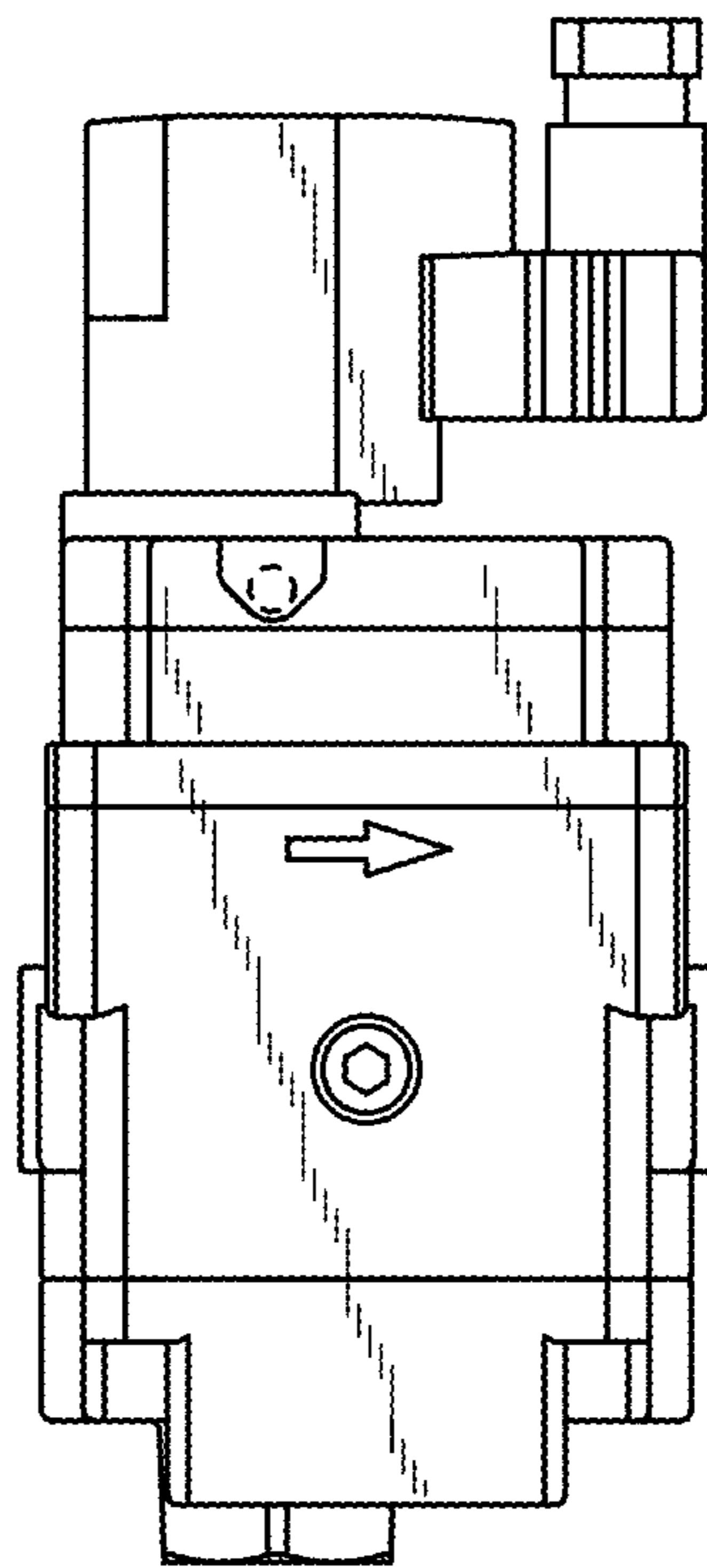

FIG. 4

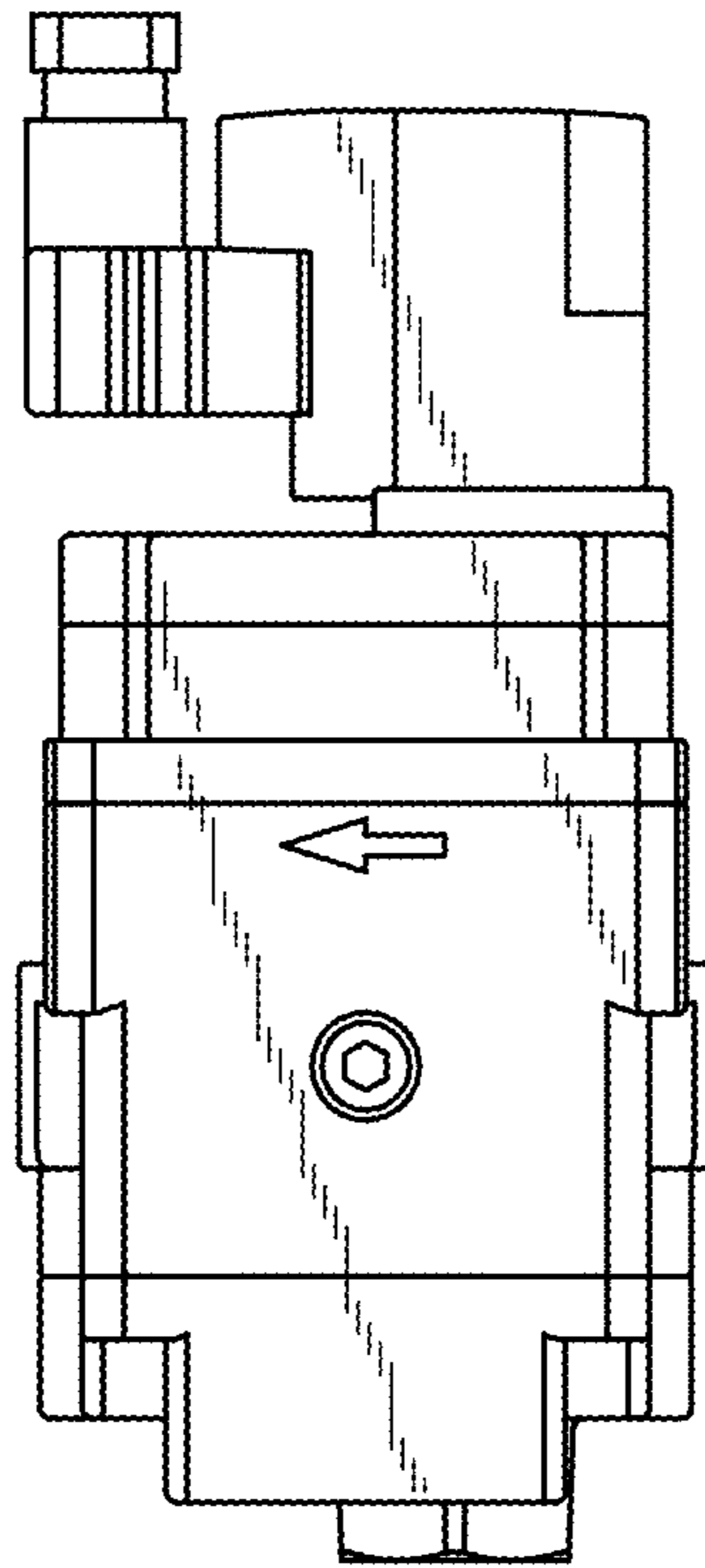

FIG. 5

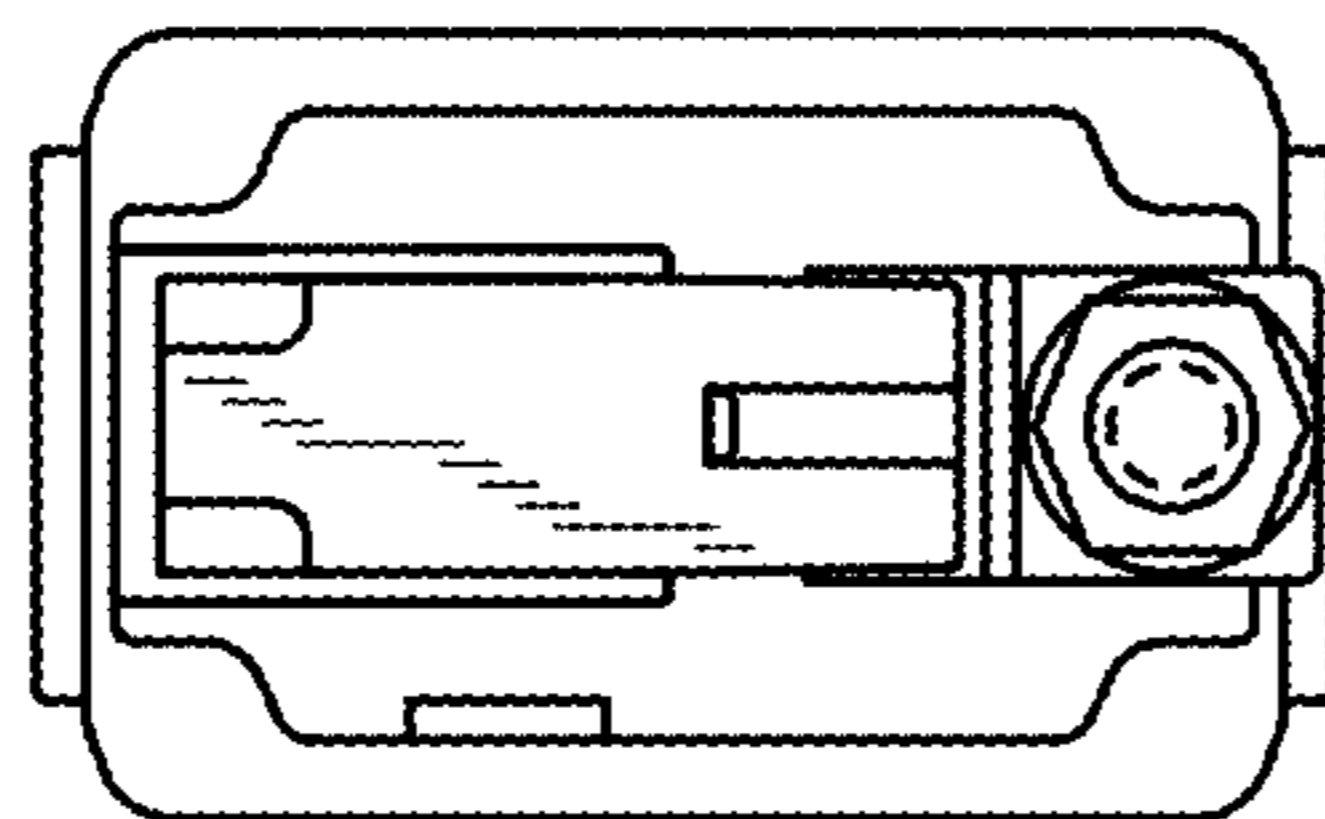

FIG. 6

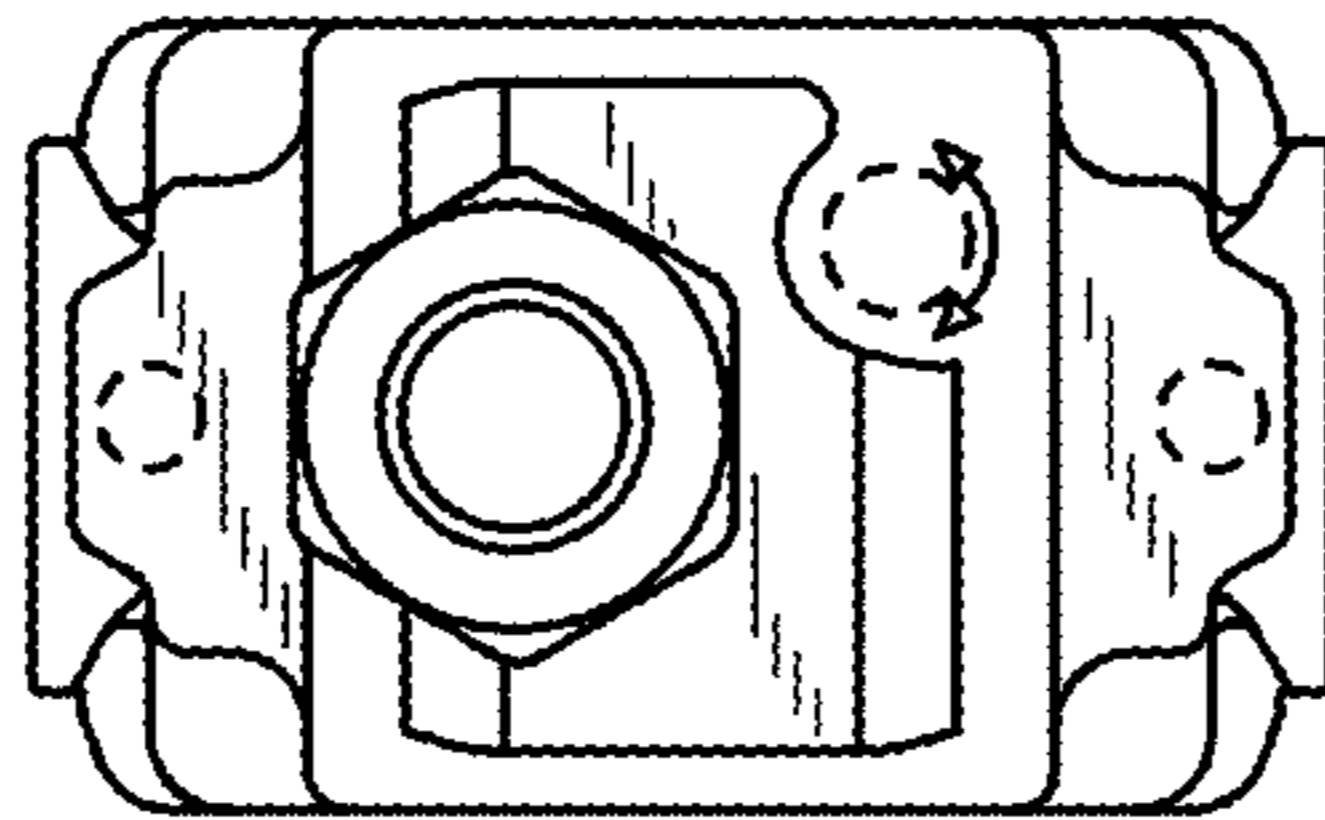

FIG. 7

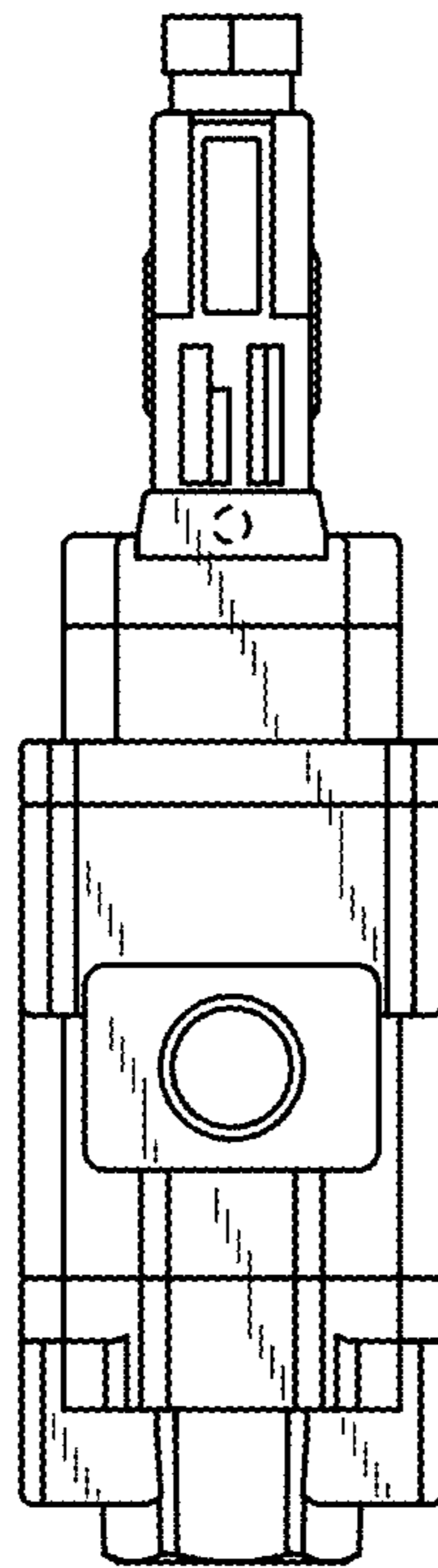

FIG. 8

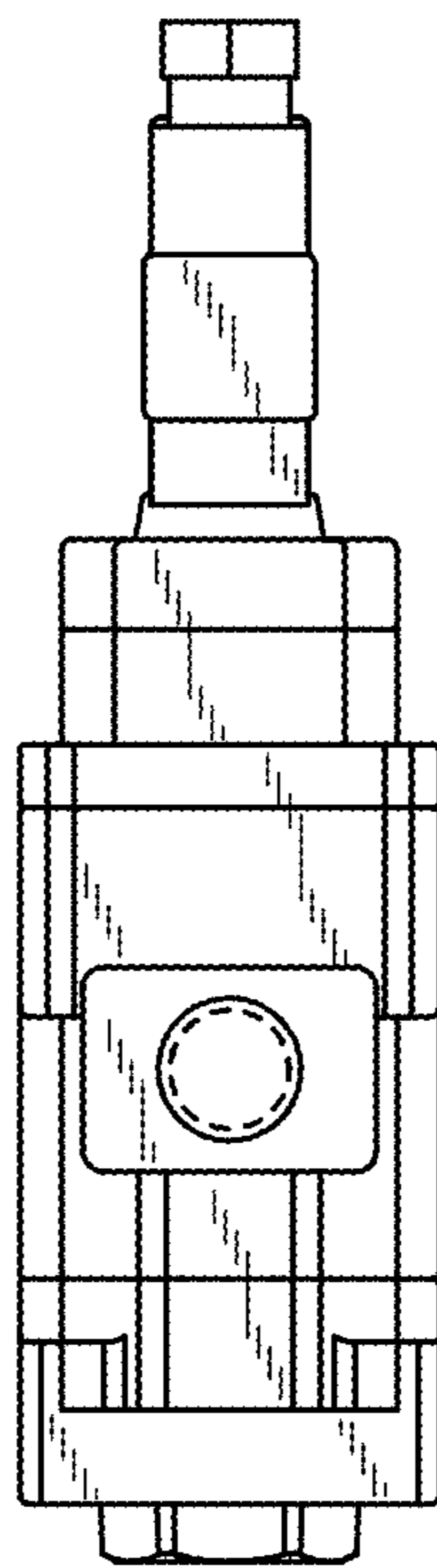

FIG. 9

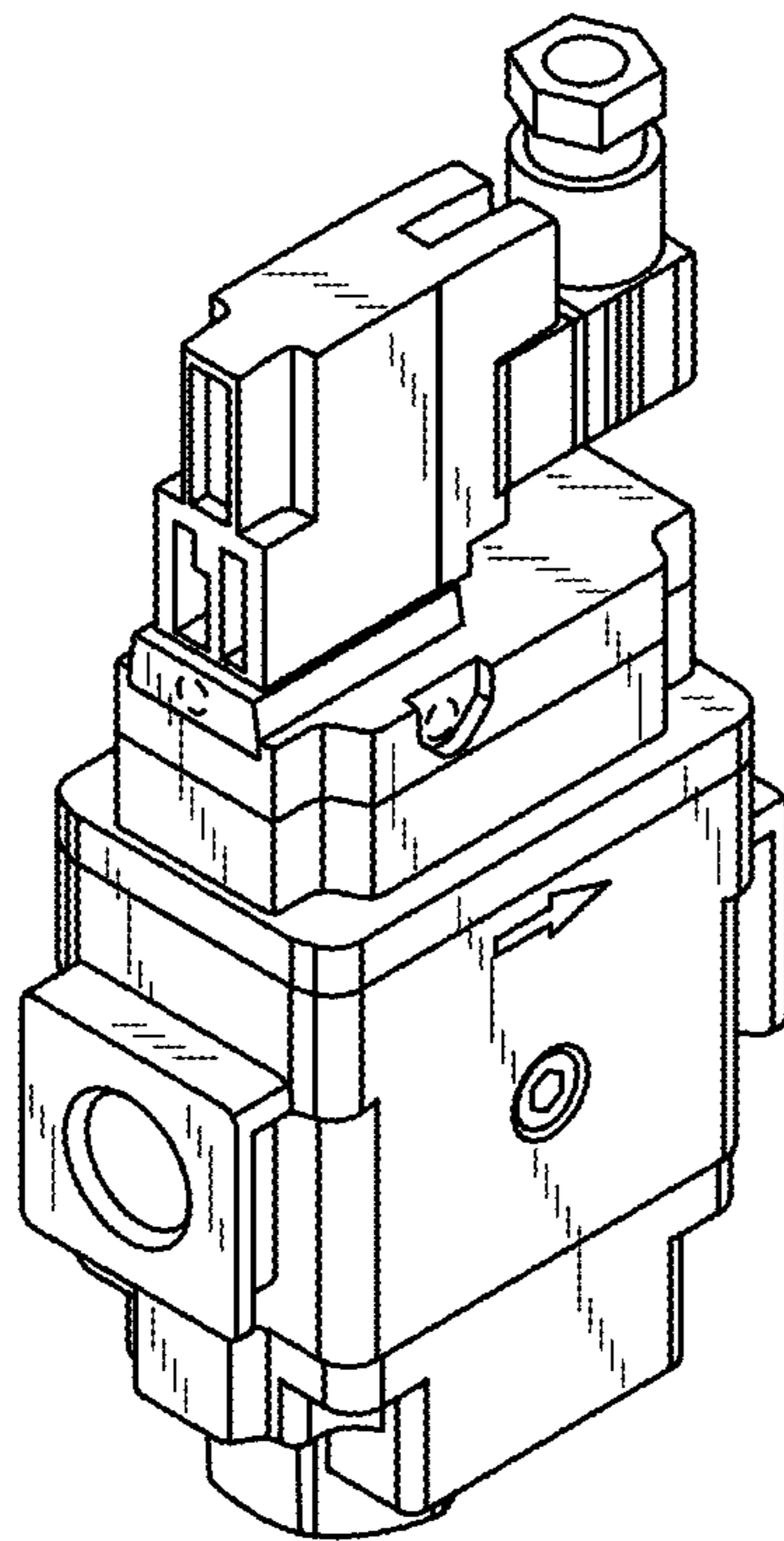

FIG. 10

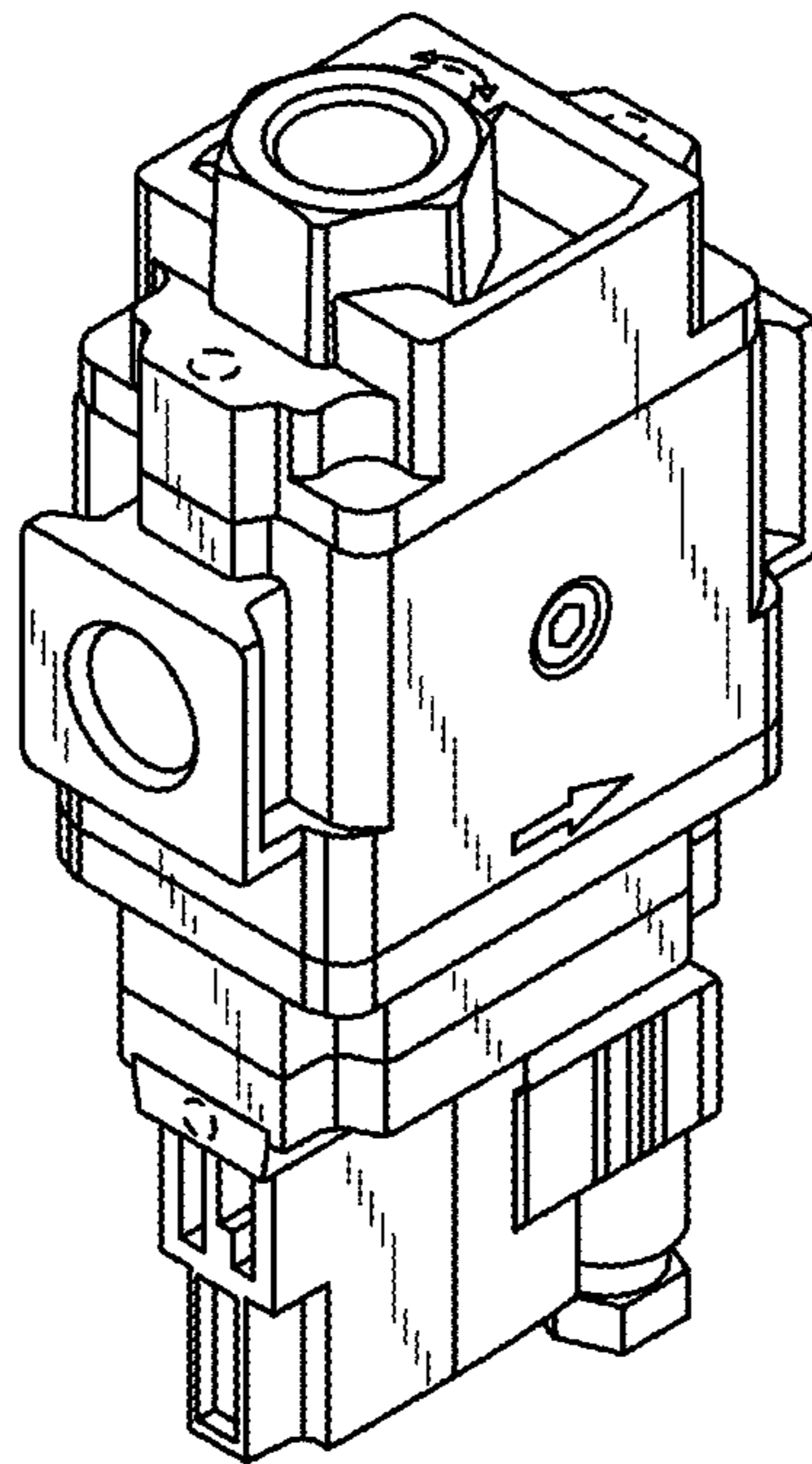

FIG. 11

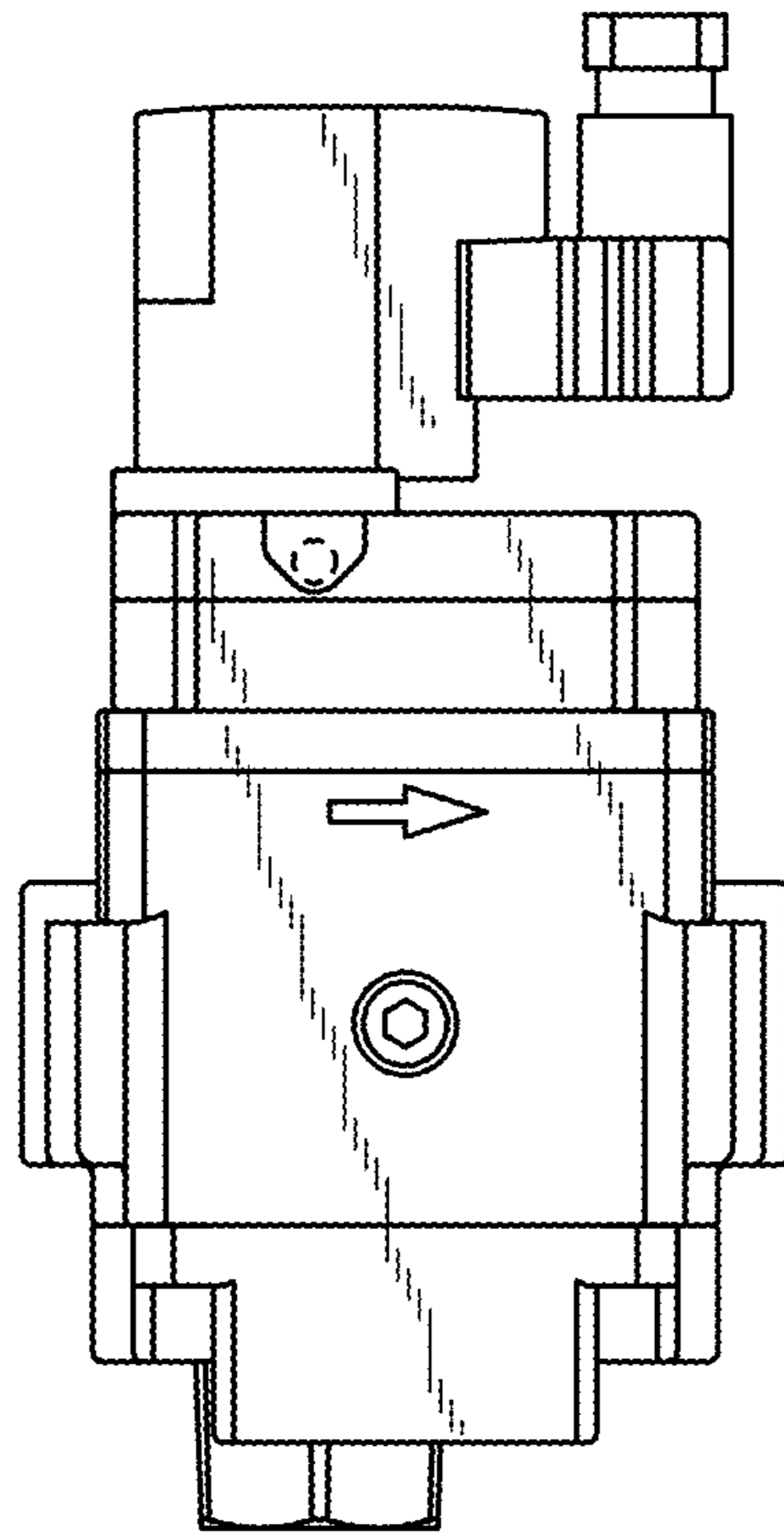

FIG. 12

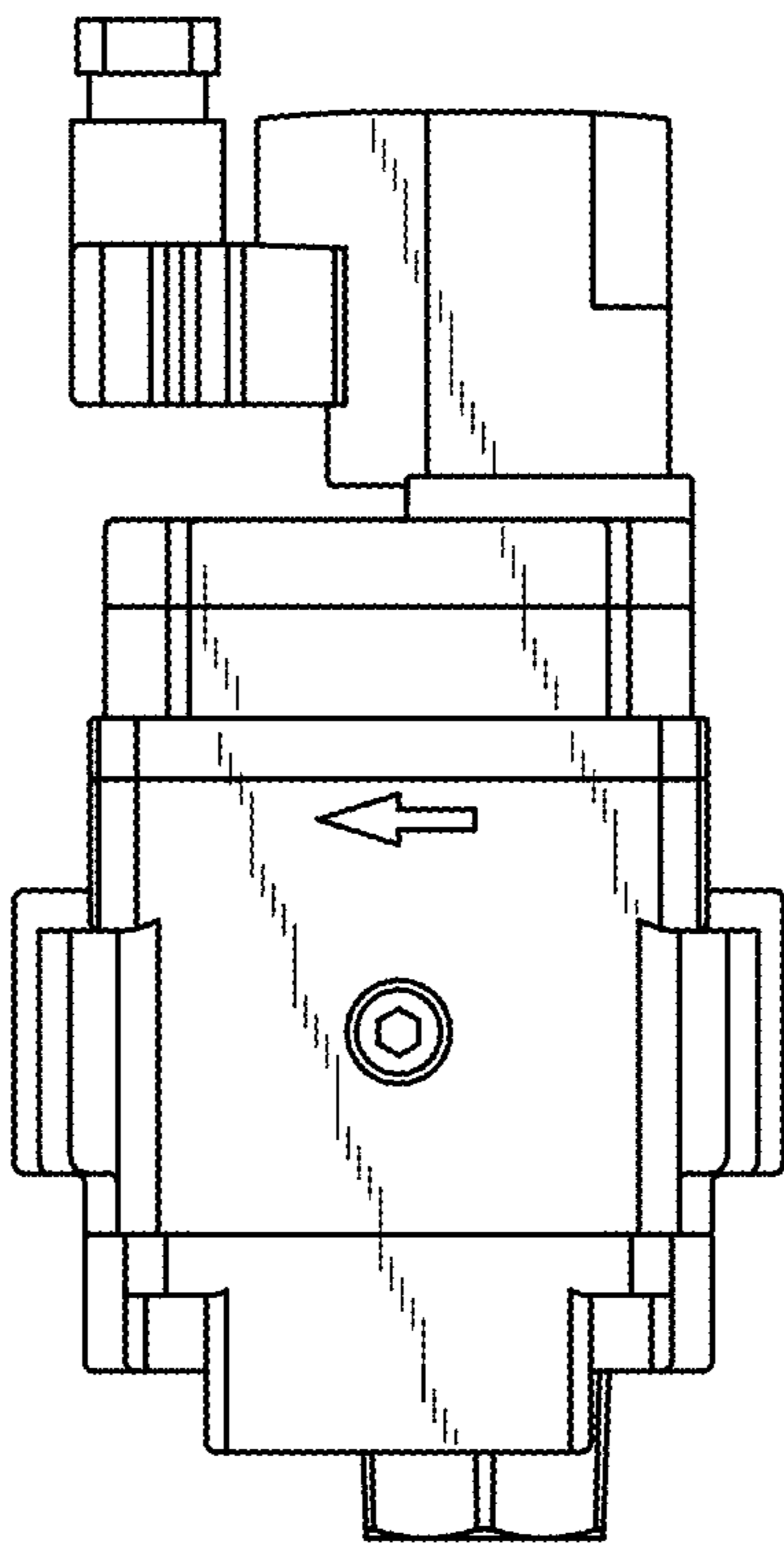

FIG. 13

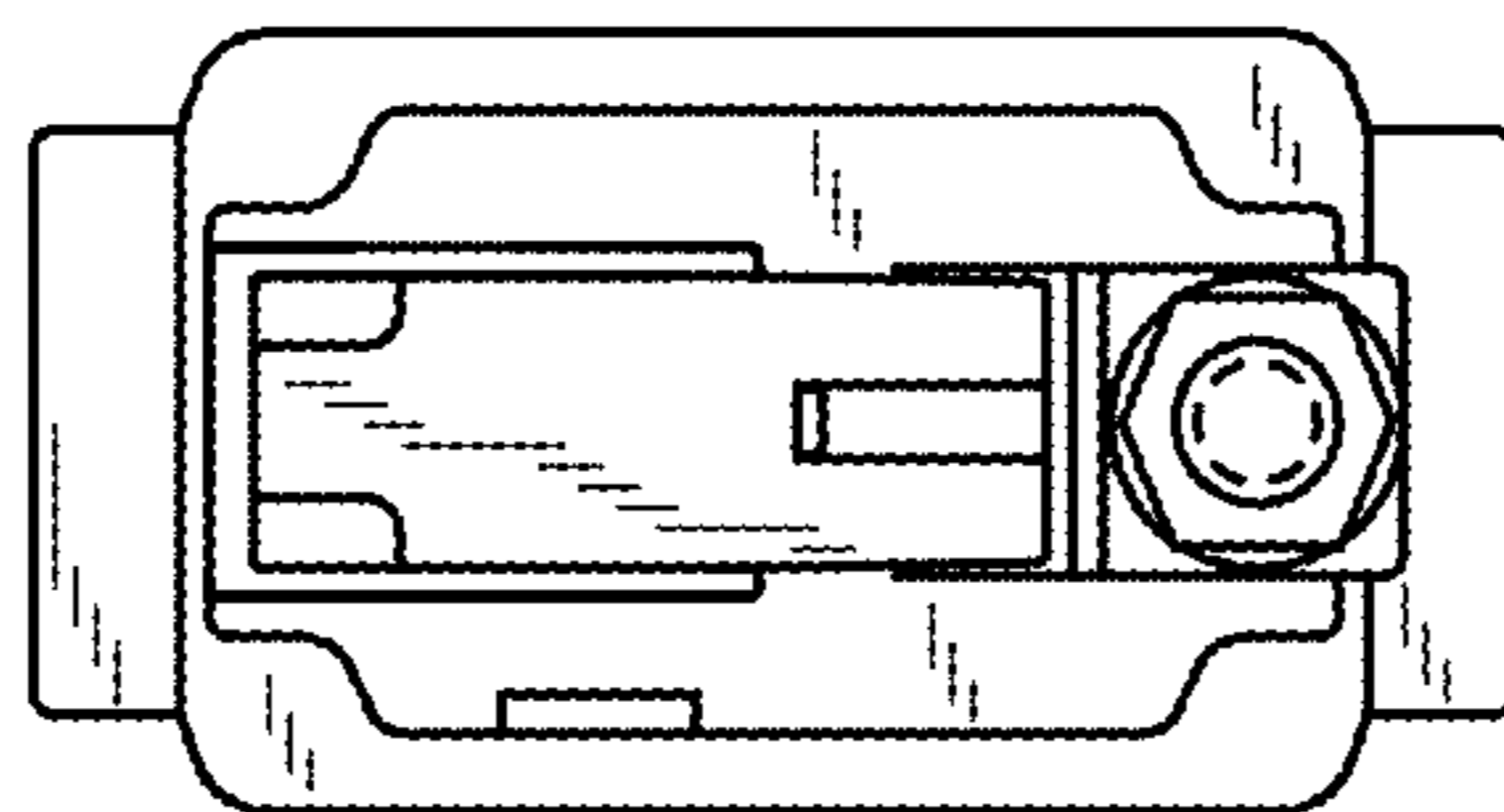

FIG. 14

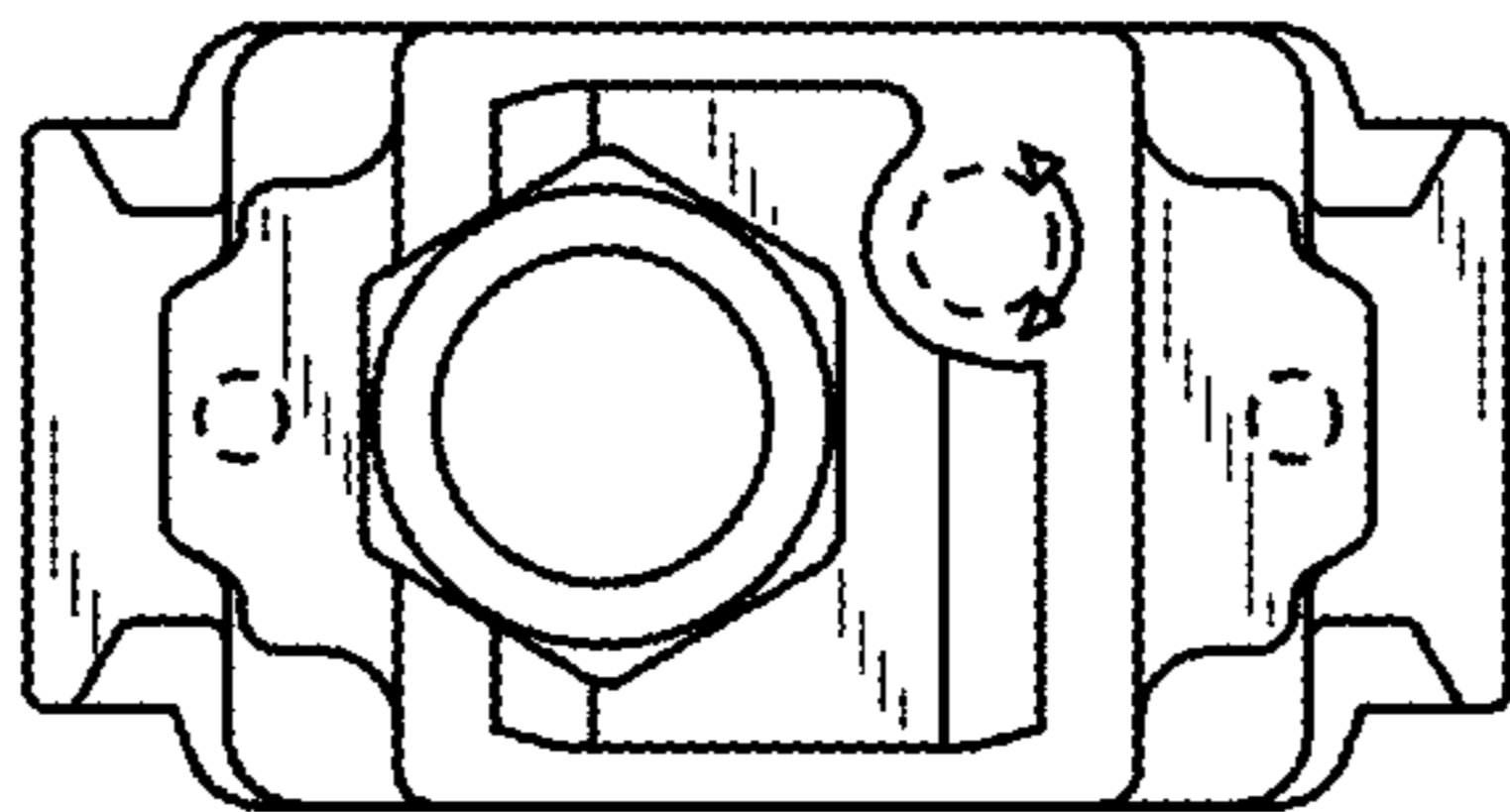

FIG. 15

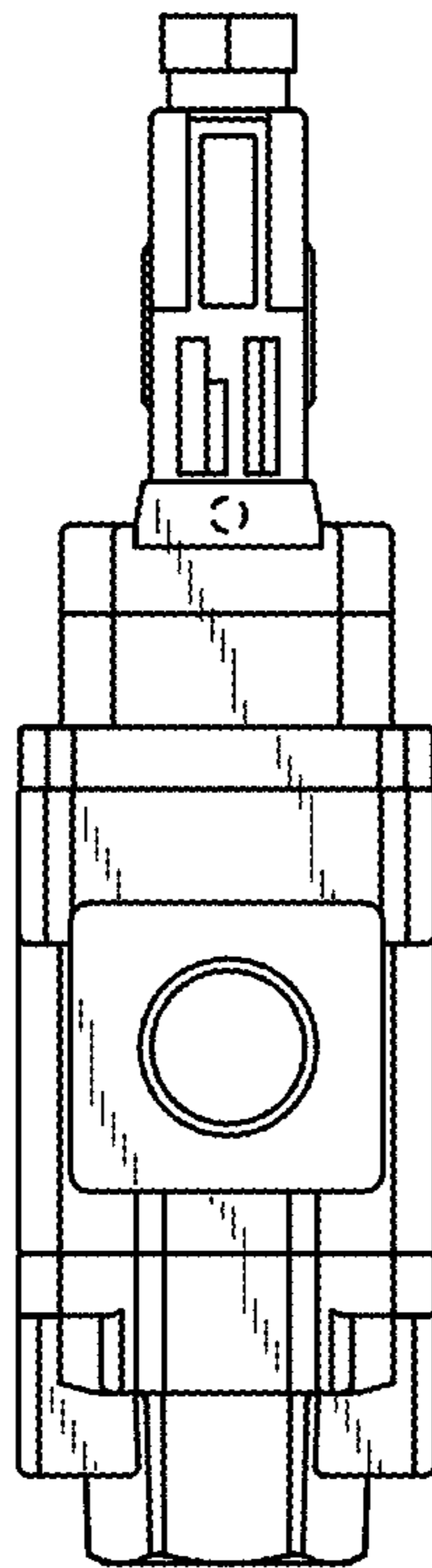

FIG. 16

