



US00D785680S

(12) **United States Design Patent**
Dipino

(10) **Patent No.:** **US D785,680 S**

(45) **Date of Patent:** **** May 2, 2017**

(54) **TRAIL BULLDOZER**

(71) Applicant: **Anthony R. Dipino**, Mound House, NV
(US)

(72) Inventor: **Anthony R. Dipino**, Mound House, NV
(US)

(**) Term: **15 Years**

(21) Appl. No.: **29/535,017**

(22) Filed: **Aug. 3, 2015**

(51) **LOC (10) Cl.** **12-09**

(52) **U.S. Cl.**
USPC **D15/23**

(58) **Field of Classification Search**
USPC D15/10, 11, 15, 17, 22, 23, 25, 26, 28,
D15/30

CPC B62D 49/00; B62D 49/06; B62D 49/0671;
B62D 49/0692; B62D 33/06; B62D
33/0617; B62D 21/186; B62D 53/028;
E02F 9/0841; E02F 3/3411; E02F 3/76;
E02F 3/34; E02F 3/00; E02F 7/00
See application file for complete search history.

(56) **References Cited**

U.S. PATENT DOCUMENTS

D322,792 S * 12/1991 Park D15/25
D573,161 S * 7/2008 Betz D15/24
D631,067 S * 1/2011 Nishimura D15/22

D682,322 S * 5/2013 Suzuki D15/25
D684,598 S * 6/2013 Hagura D15/24
D742,423 S * 11/2015 Coste D15/22
D742,933 S * 11/2015 Buxton D15/22
D747,747 S * 1/2016 Turner D15/25
D750,671 S * 3/2016 Imashige D15/22
D752,112 S * 3/2016 Hagura D15/24
D756,420 S * 5/2016 Okuyama D15/23

* cited by examiner

Primary Examiner — Ian Simmons

Assistant Examiner — Khawaja Anwar

(74) *Attorney, Agent, or Firm* — Larry D. Johnson

(57) **CLAIM**

The ornamental design for a trail bulldozer, as shown and described.

DESCRIPTION

FIG. 1 is a right side perspective view of a trail bulldozer, showing my new design;
FIG. 2 is a left side perspective view thereof;
FIG. 3 is a front elevation view thereof;
FIG. 4 is a rear elevation view thereof;
FIG. 5 is a right side elevation view thereof;
FIG. 6 is a left side elevation view thereof;
FIG. 7 is a top view thereof; and,
FIG. 8 is a bottom view thereof.

The broken line in figure drawings represents unclaimed environment only and forms no part of the claimed design.

1 Claim, 8 Drawing Sheets

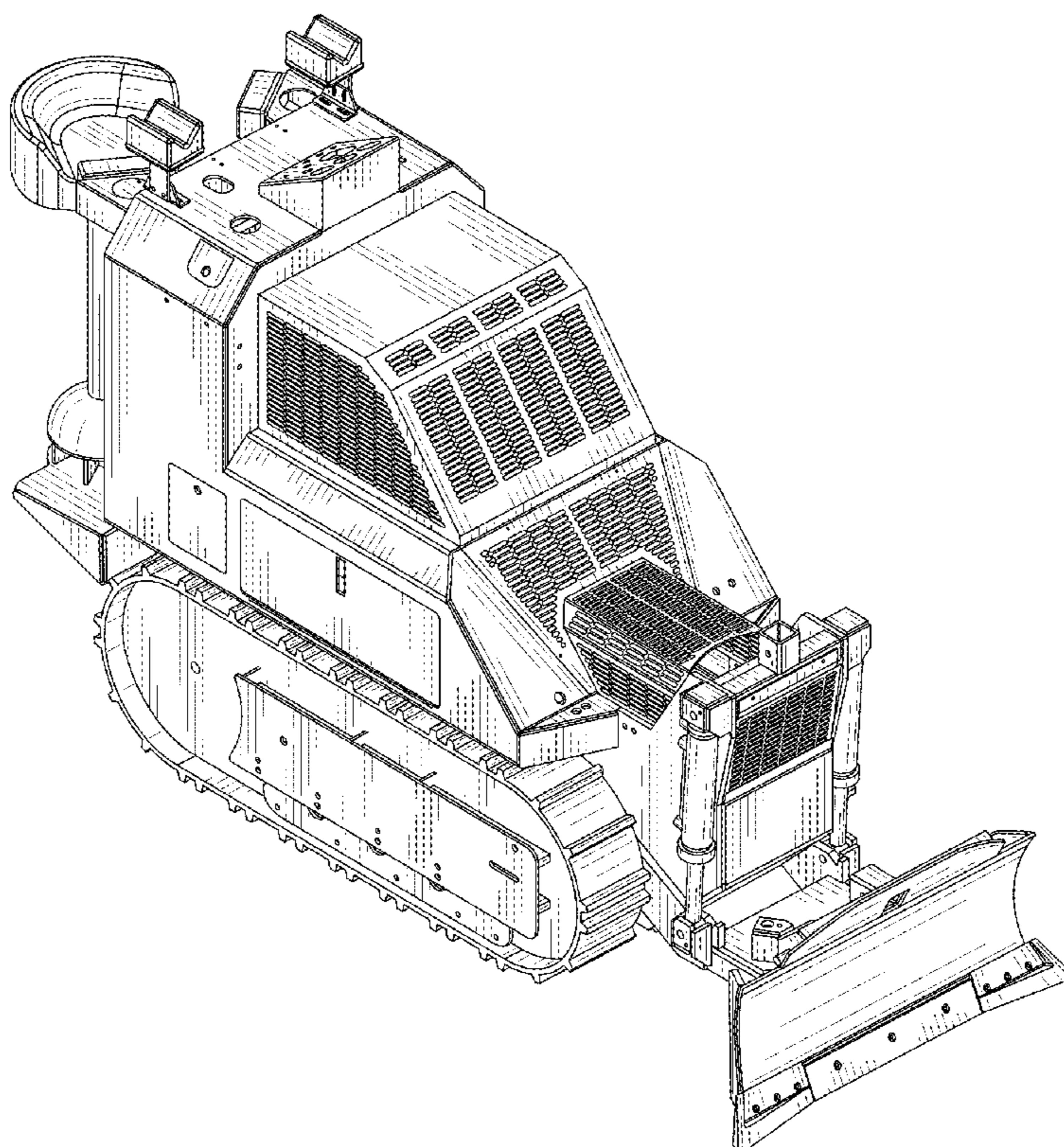

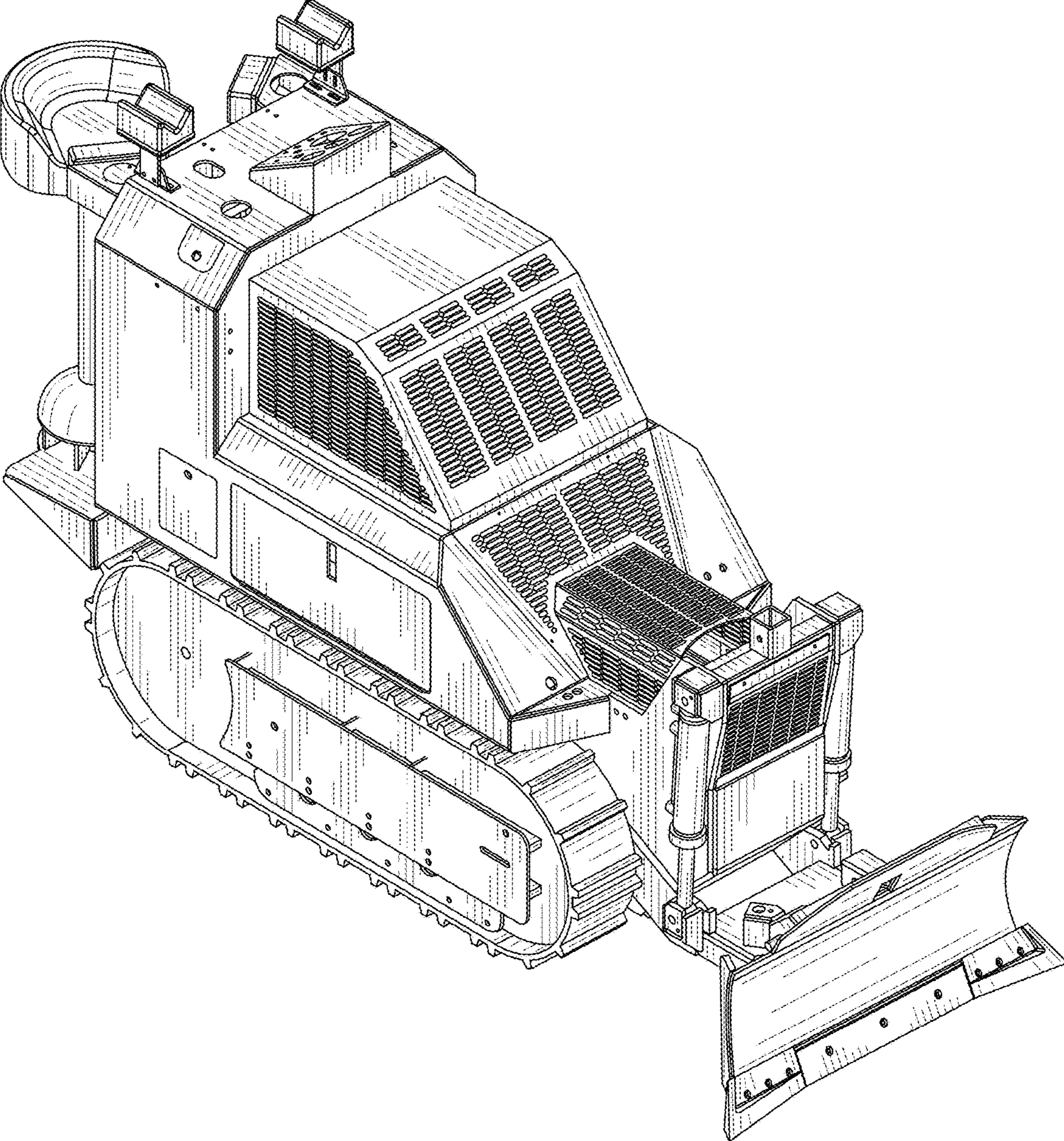

FIG. 1

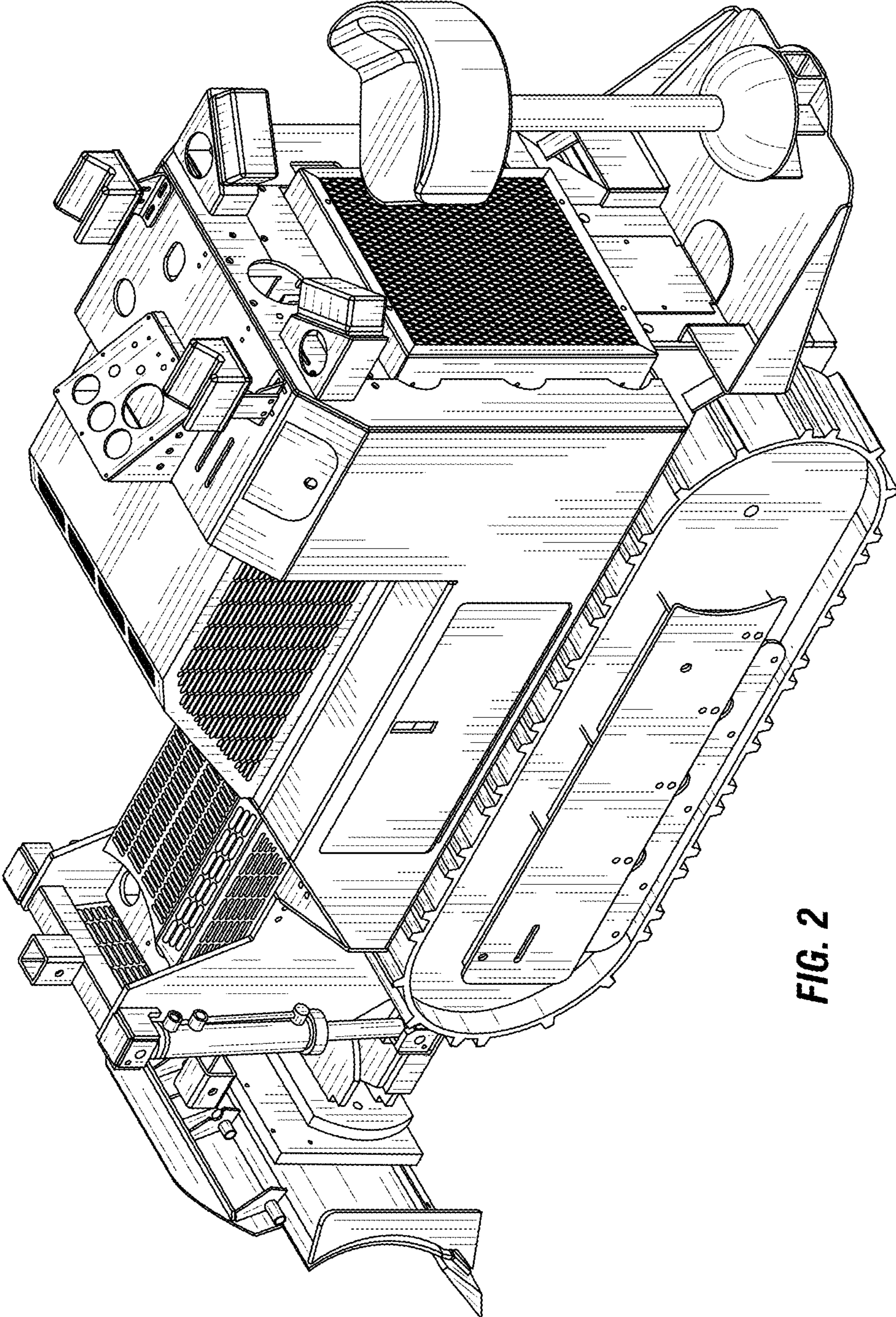

FIG. 2

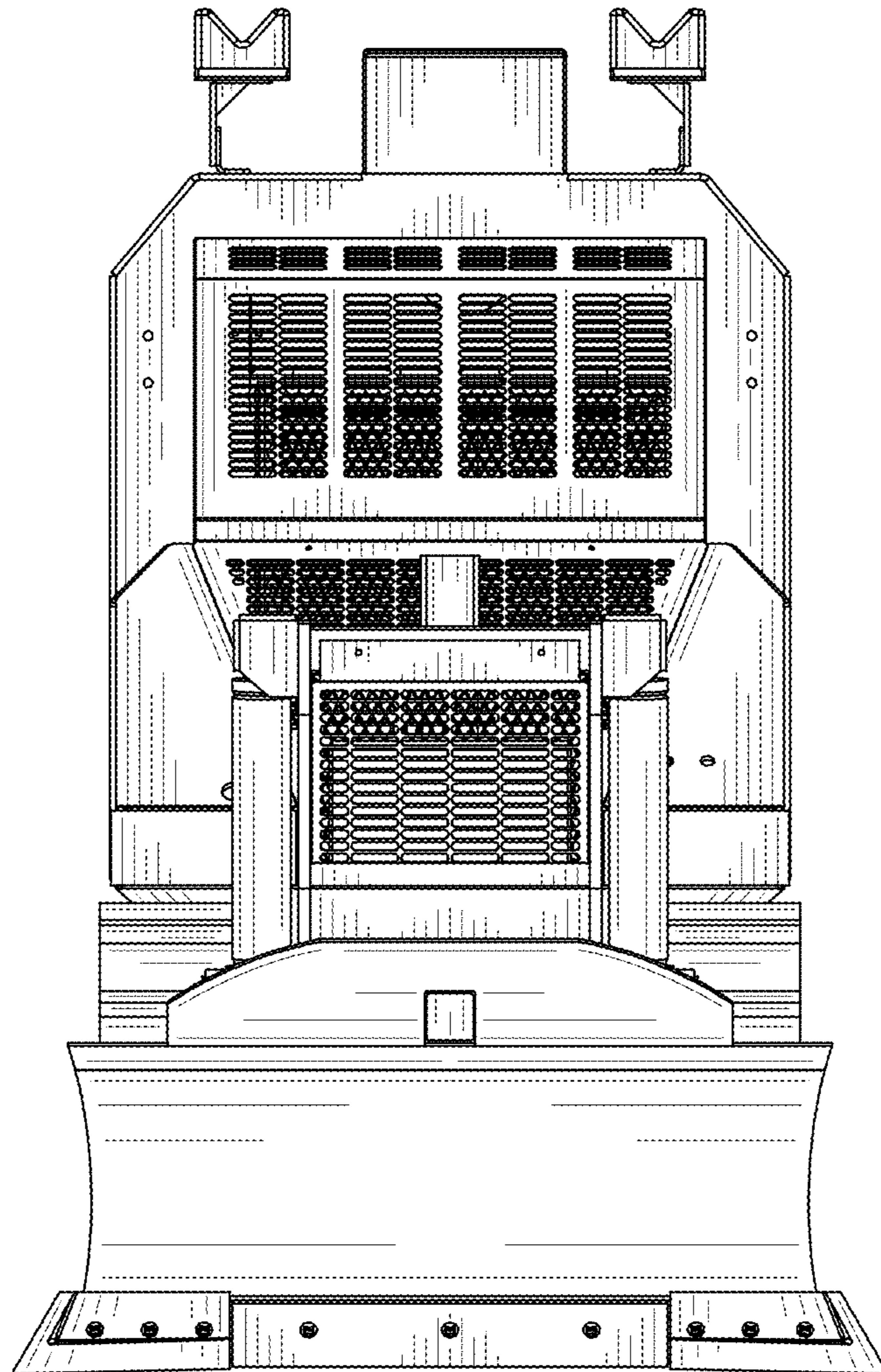

FIG. 3

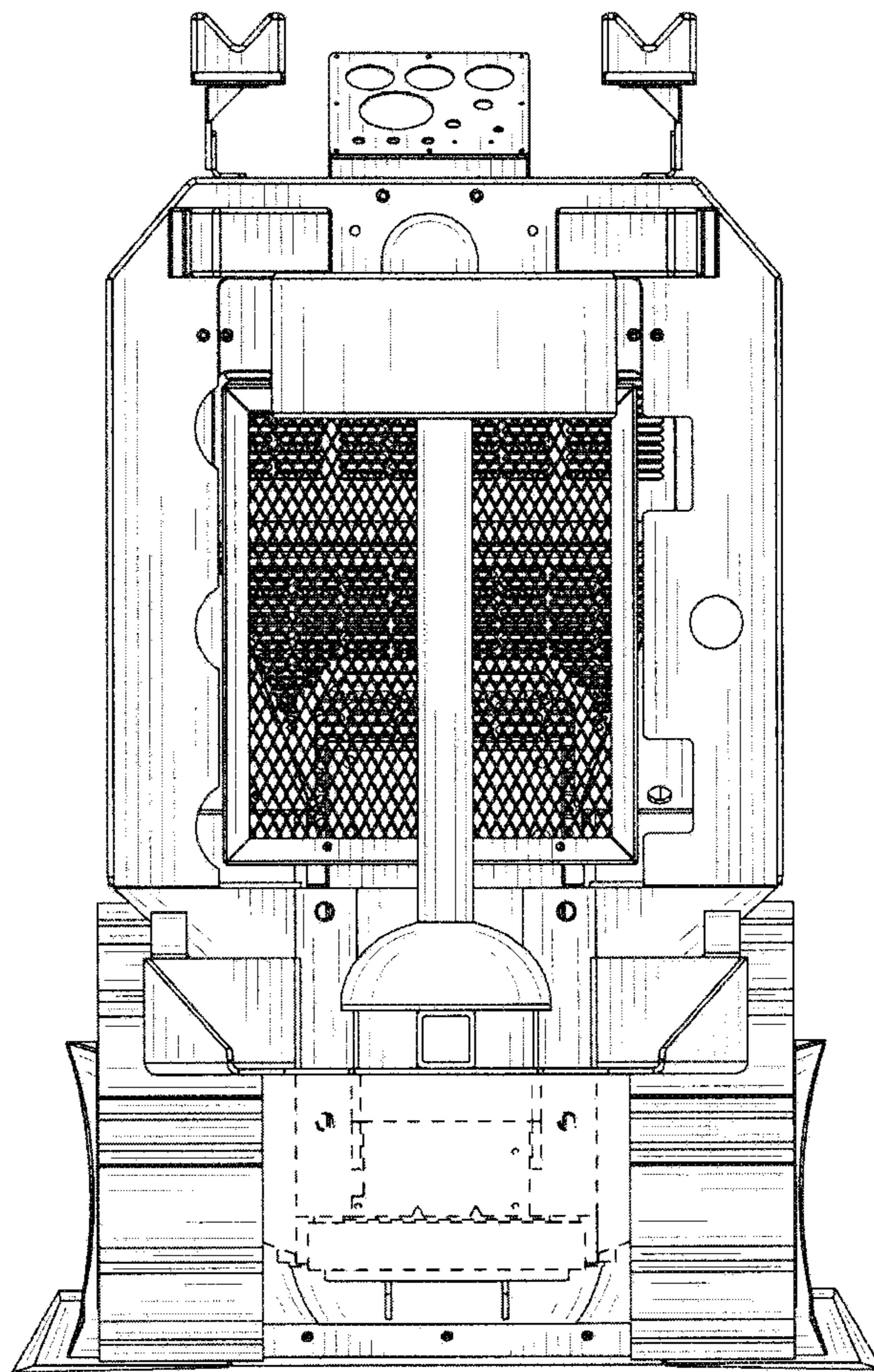

FIG. 4

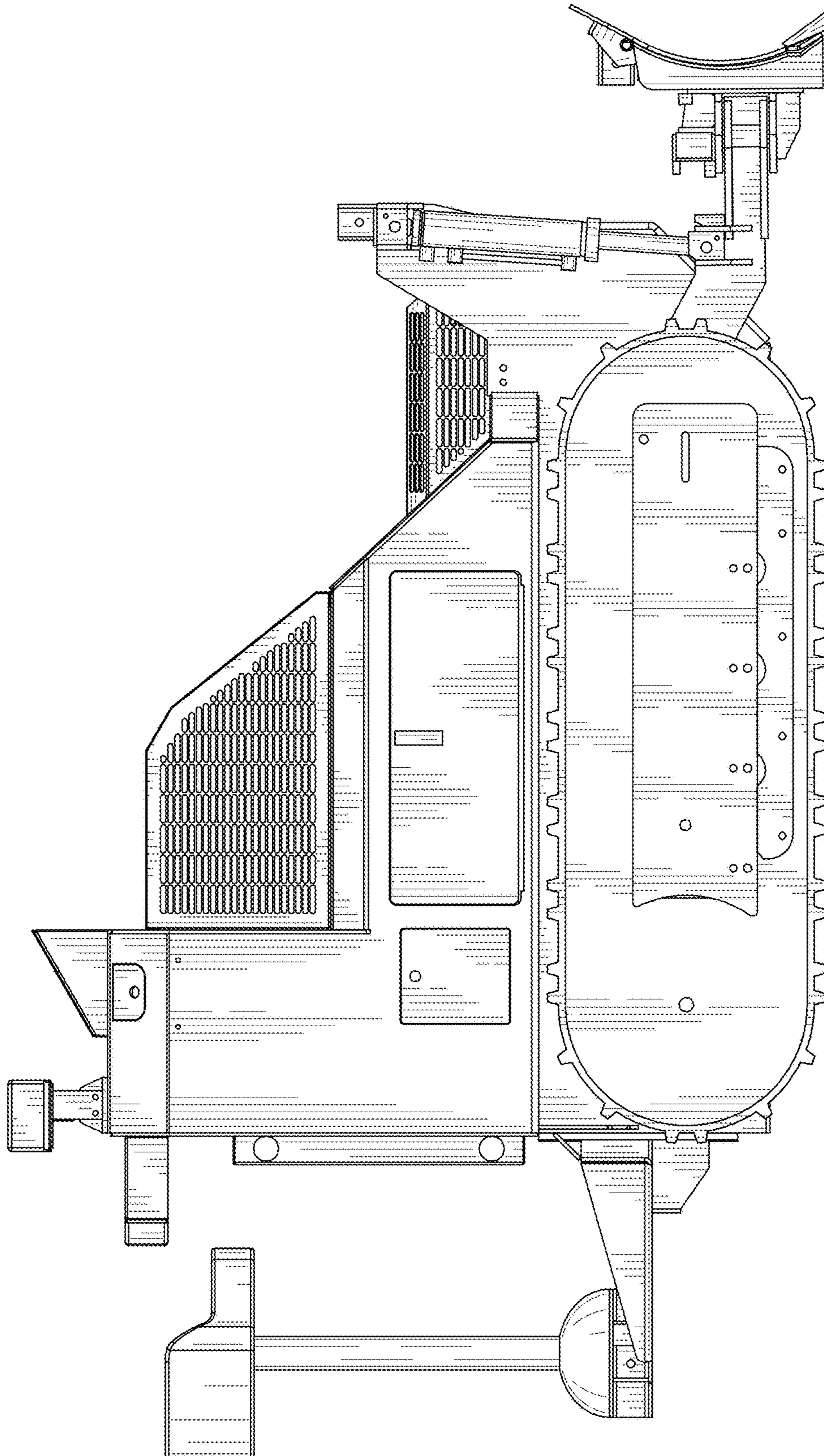

FIG. 5

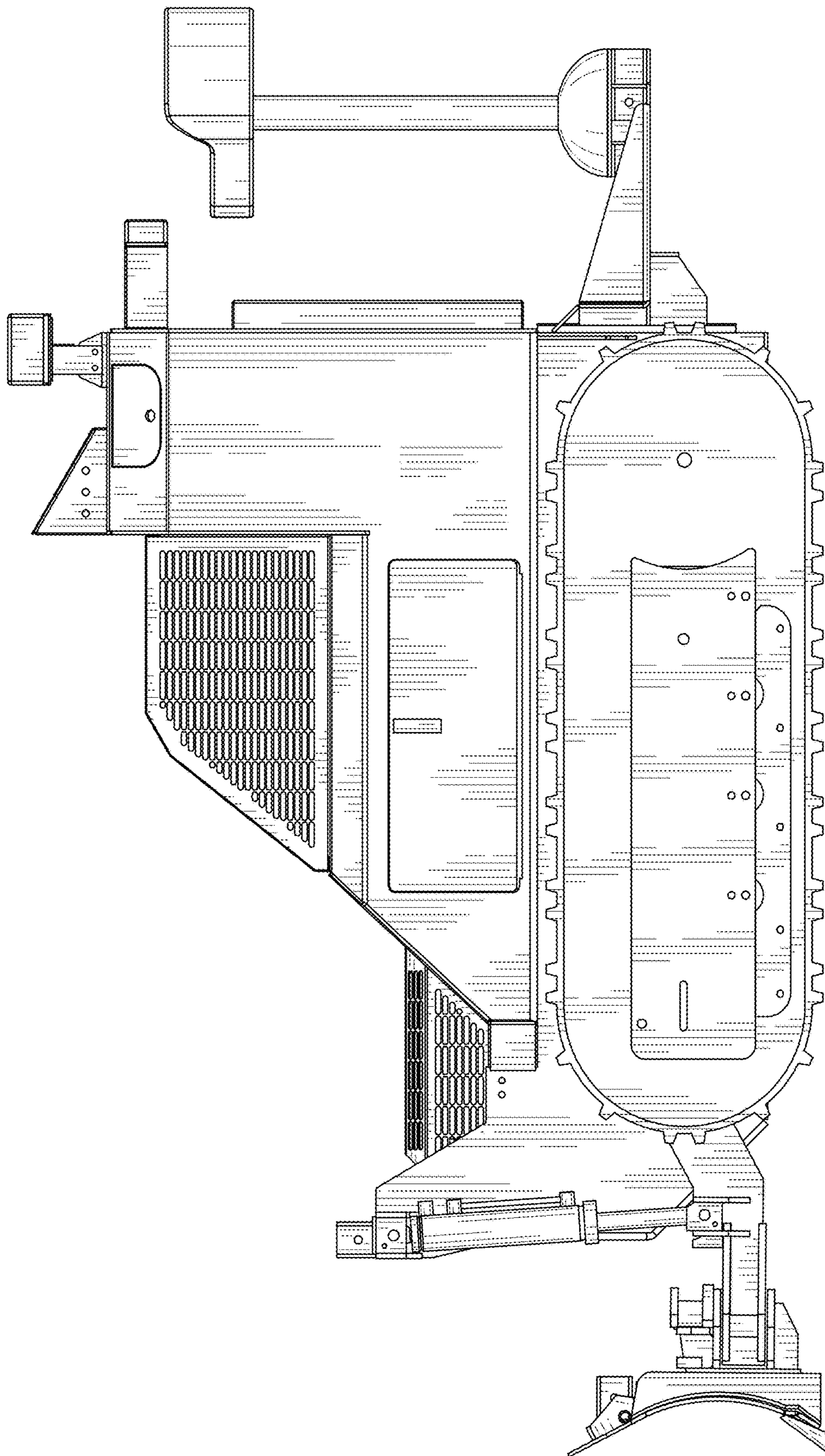

FIG. 6

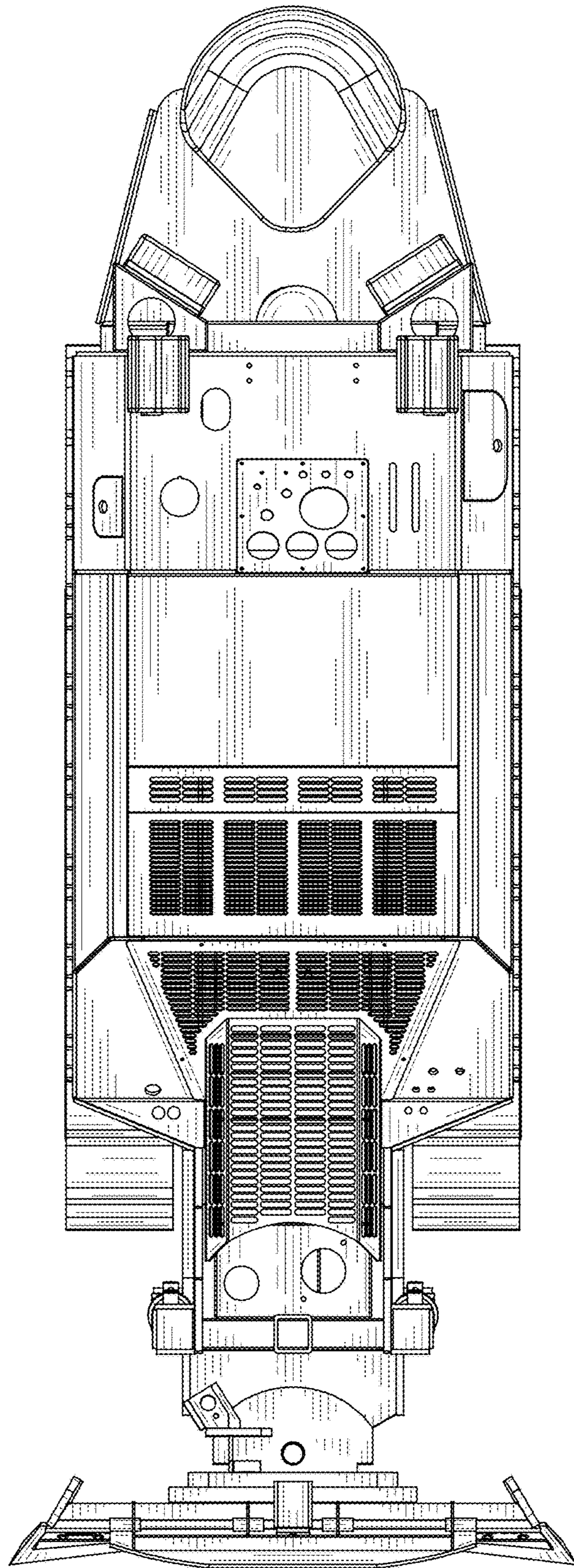

FIG. 7

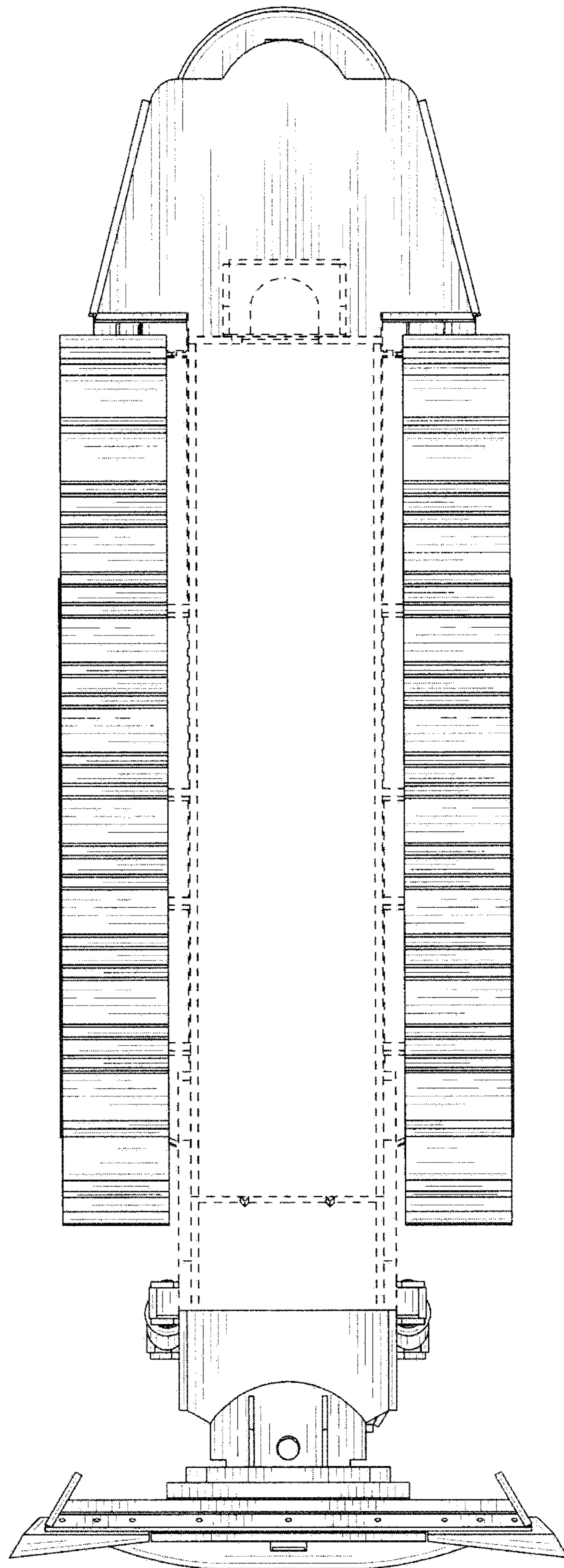

FIG. 8