



US00D785611S

(12) **United States Design Patent** (10) **Patent No.:** **US D785,611 S**
Lee et al. (45) **Date of Patent:** **** May 2, 2017**

(54) **ELECTRONIC DEVICE**

D558,726 S * 1/2008 Wang D14/138 AD
D559,223 S * 1/2008 Kim D14/138 AA
D566,089 S * 4/2008 Kim D14/138 AD

(71) Applicant: **SAMSUNG ELECTRONICS CO., LTD.**, Suwon-si (KR)

(Continued)

(72) Inventors: **Minhyouk Lee**, Seongnam-si (KR);
Seungho Lee, Seoul (KR); **Kisung Kim**, Gwangmyeong-si (KR);
Jaewoong Chung, Seongnam-si (KR); **Duyeong Choi**, Anyang-si (KR); **Jisu Hwang**, Seoul (KR)

Primary Examiner — Sheryl Lane

Assistant Examiner — Calvin E Vansant

(74) *Attorney, Agent, or Firm* — Cantor Colburn LLP

(57) **CLAIM**

The ornamental design for an electronic device, as shown and described.

DESCRIPTION

(73) Assignee: **SAMSUNG ELECTRONICS CO., LTD.**, Gyeonggi-Do (KR)

FIG. 1 is a front perspective view of an electronic device, showing our new design;

(**) Term: **15 Years**

FIG. 2 is a front view thereof;

(21) Appl. No.: **29/539,249**

FIG. 3 is a rear view thereof;

(22) Filed: **Sep. 11, 2015**

FIG. 4 is a left-side view thereof;

(30) **Foreign Application Priority Data**

Jul. 15, 2015 (KR) 30-2015-0035563

FIG. 5 is a right-side view thereof;

(51) **LOC (10) Cl.** **14-03**

FIG. 6 is a top view thereof;

(52) **U.S. Cl.**

USPC **D14/248**

FIG. 7 is a bottom view thereof;

(58) **Field of Classification Search**

USPC D14/138 AA, 138 AB, 138 AD, 138 AC,
D14/138 C, 138 G, 138 R, 248, 250, 253,
D14/341, 440; D3/215, 218

FIG. 8 is a rear perspective view thereof;

CPC H05K 5/0217; H04M 1/03; H04B 1/3888;
H04N 5/2252; A45C 2011/002

FIG. 9 is an enlarged view taken along line A-A and B-B in FIG. 2;

See application file for complete search history.

FIG. 10 is an enlarged view taken along line A-A and B-B in FIG. 3;

(56) **References Cited**

U.S. PATENT DOCUMENTS

D527,368 S * 8/2006 Kim D14/138 AD
D530,699 S * 10/2006 Lee D14/138 G
D543,176 S * 5/2007 Hyun D14/138 G

FIG. 11 is an enlarged view taken along line A-A and B-B in FIG. 4;

FIG. 12 is an enlarged view taken along line A-A and B-B in FIG. 5;

FIG. 13 is an enlarged view taken along line A-A and B-B in FIG. 7; and,

FIG. 14 is an enlarged view taken along line A-A and B-B in FIG. 8.

The broken lines depict portions of the electronic device and form no part of the claim.

The dot-dash lines represent an unclaimed boundary line, and form no part of the claimed design.

The dot-dot-dash broken lines encircling portions of the claimed design that are illustrated in enlargements form no part of the claimed design.

1 Claim, 9 Drawing Sheets

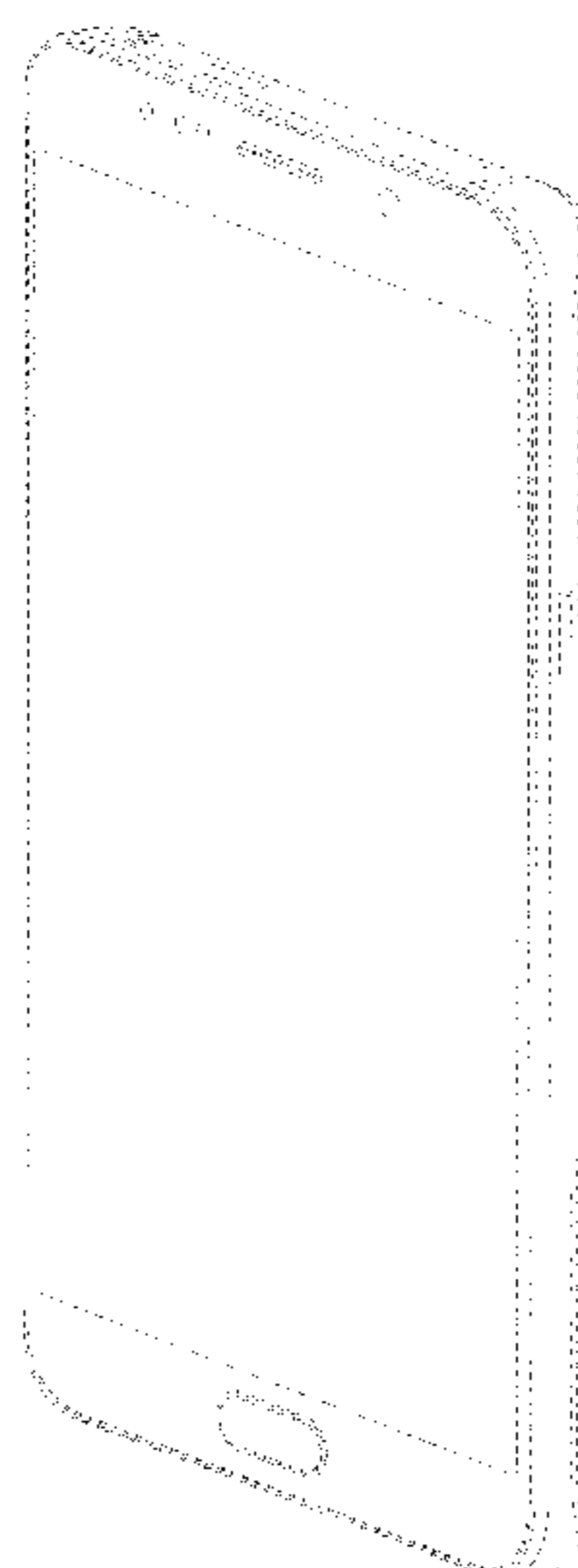

(56)

References Cited

U.S. PATENT DOCUMENTS

D574,353 S * 8/2008 Park D14/138 AD
D581,382 S * 11/2008 Jeung D14/138 AD
D584,274 S * 1/2009 Kim D14/138 AD
D585,039 S * 1/2009 Wang D14/138 AA
D587,671 S * 3/2009 Park D14/138 AD
D589,019 S * 3/2009 Millora D14/138 AD
D590,794 S * 4/2009 Jeung D14/138 AD
D593,527 S * 6/2009 Wang D14/138 G
D596,608 S * 7/2009 Kim D14/138 G
D597,512 S * 8/2009 Kim D14/138 G
D601,532 S * 10/2009 Park D14/138 AD
D609,210 S * 2/2010 Sohn D14/138 AD
D611,018 S * 3/2010 Suk D14/138 AD
D613,719 S * 4/2010 Suk D14/138 AD
D616,860 S * 6/2010 Kim D14/138 AD
D644,197 S * 8/2011 Lee D14/138 G
D645,010 S * 9/2011 Lee D14/138 G
D645,440 S * 9/2011 Lee D14/138 AD
D646,660 S * 10/2011 Chung D14/138 G
D652,005 S * 1/2012 Koh D14/138 AD
D652,813 S * 1/2012 Song D14/138 G
D656,476 S * 3/2012 Han D14/138 G
D659,690 S * 5/2012 Huang D14/138 G
D670,672 S * 11/2012 Kim D14/138 AD
D687,806 S * 8/2013 Hachiya D14/138 G
D688,220 S * 8/2013 Kim D14/138 G

* cited by examiner

FIG.1

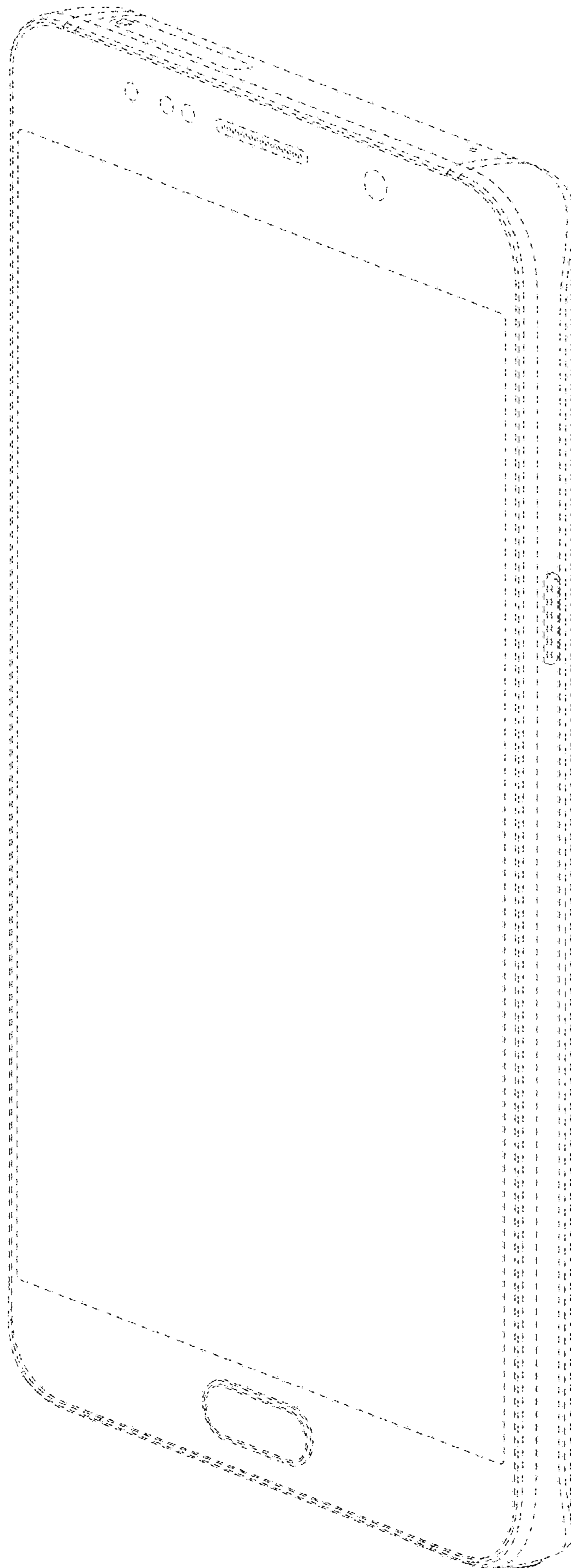

FIG.2

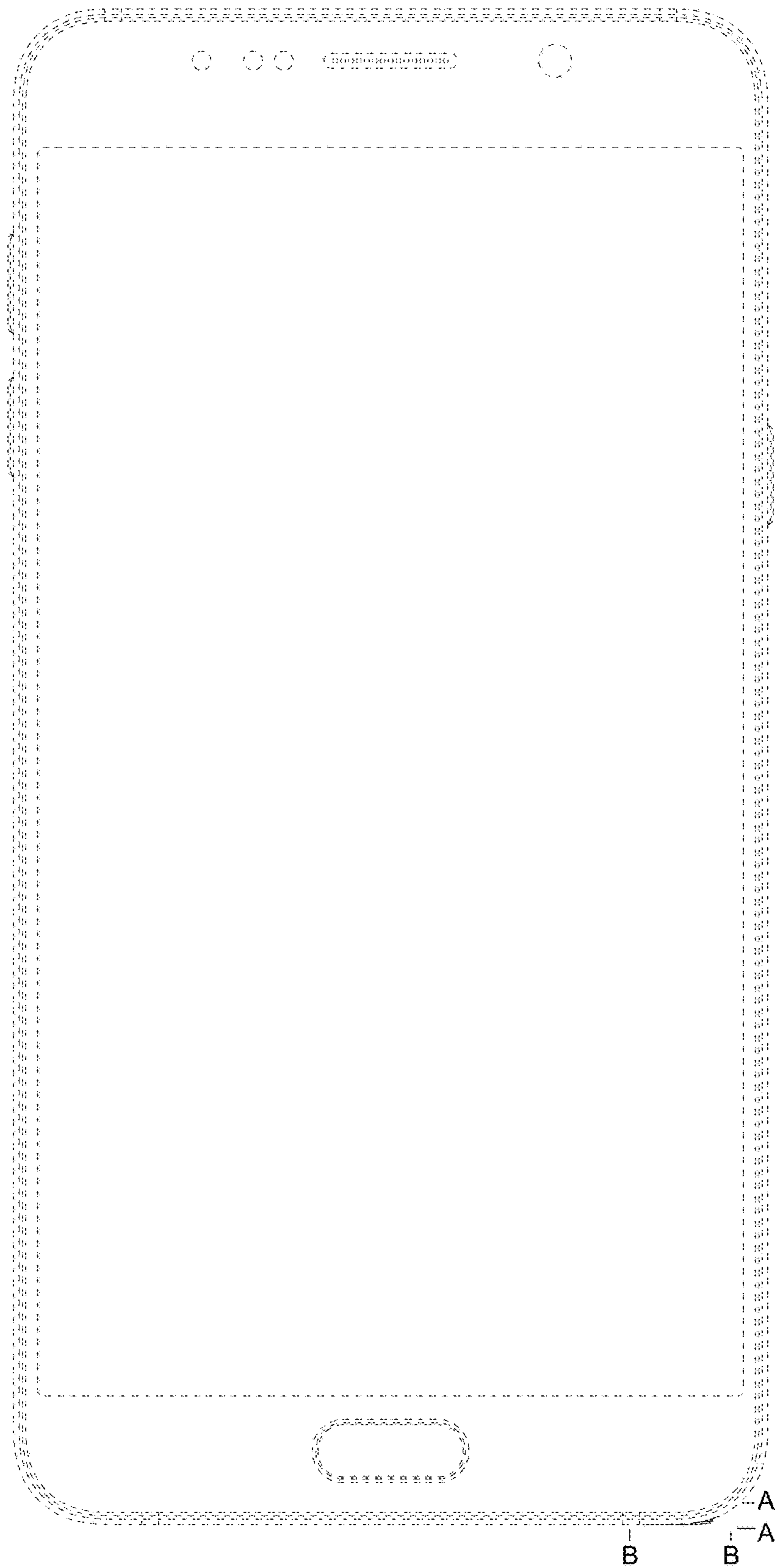

FIG.3

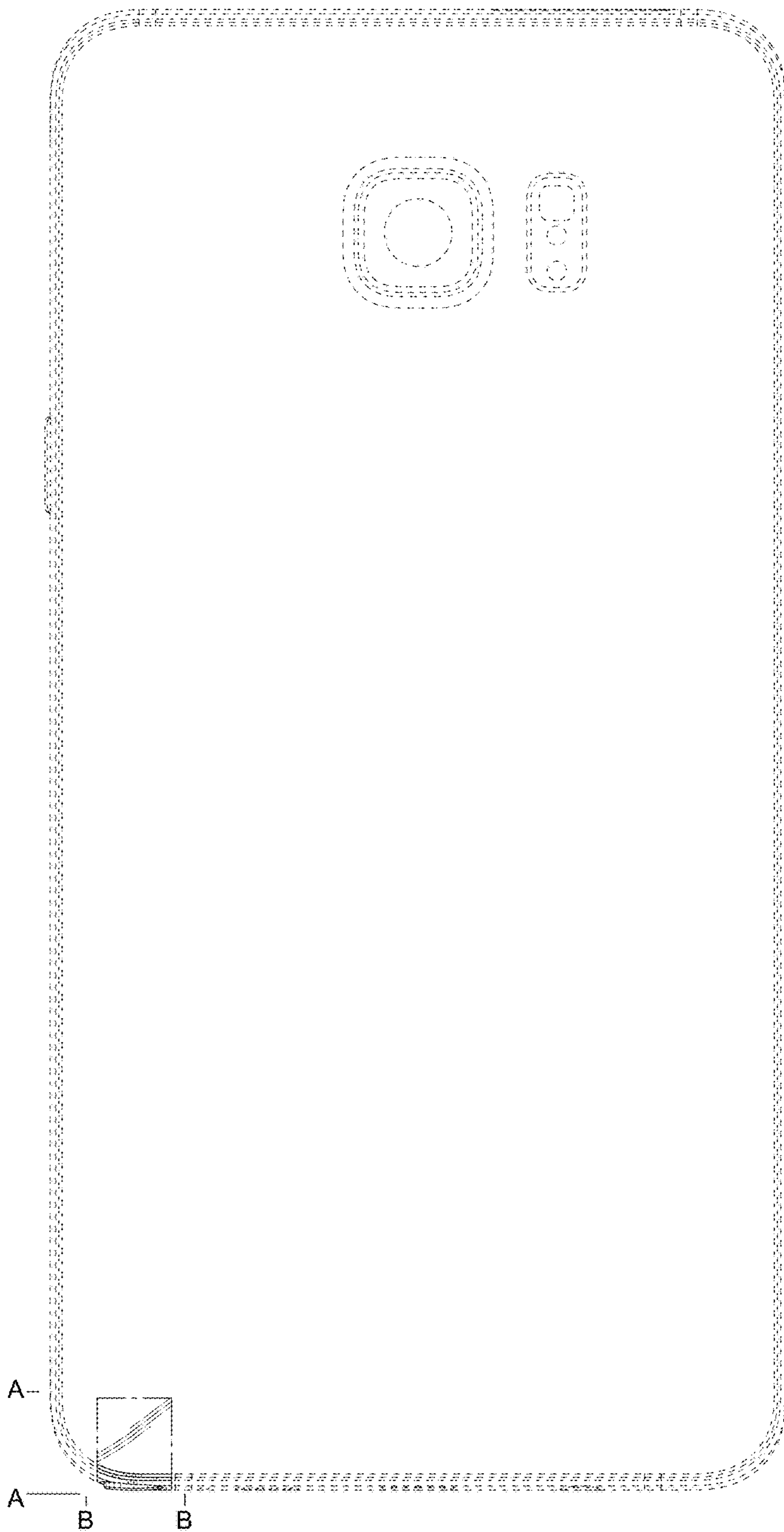

FIG.4

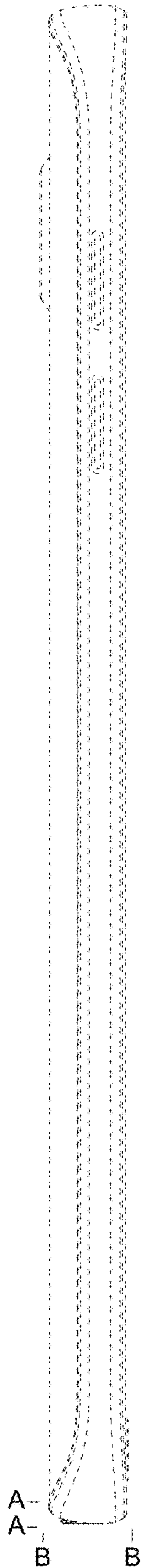

FIG.5

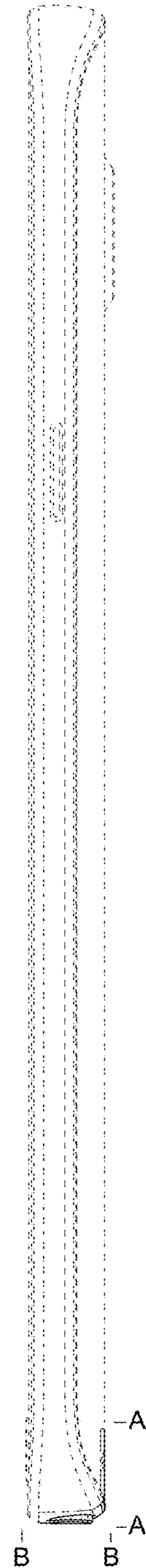

FIG.6

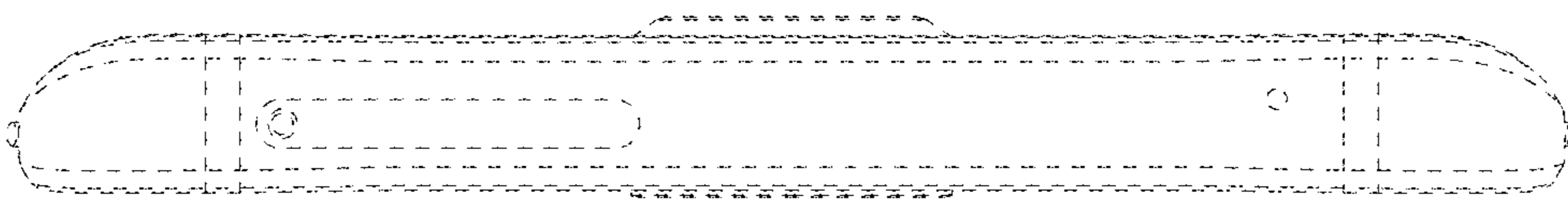

FIG.7

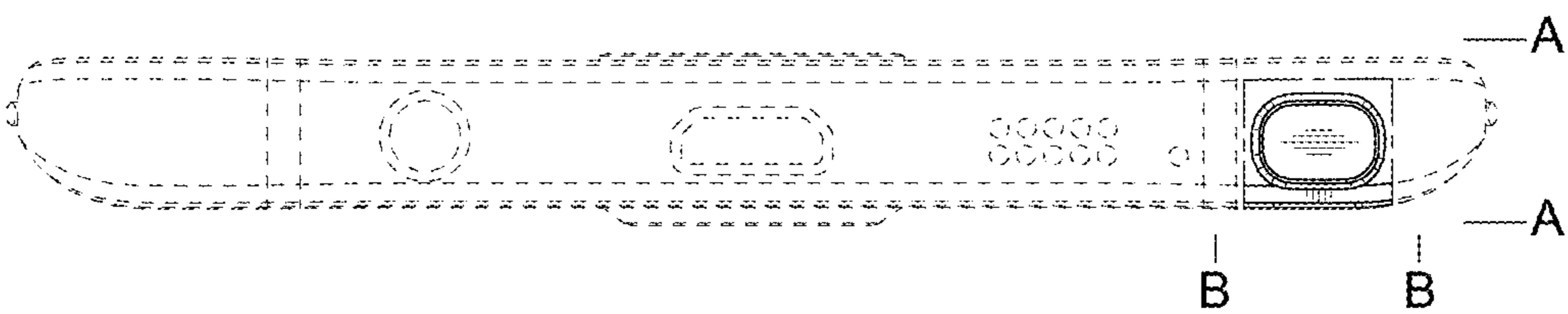

FIG.8

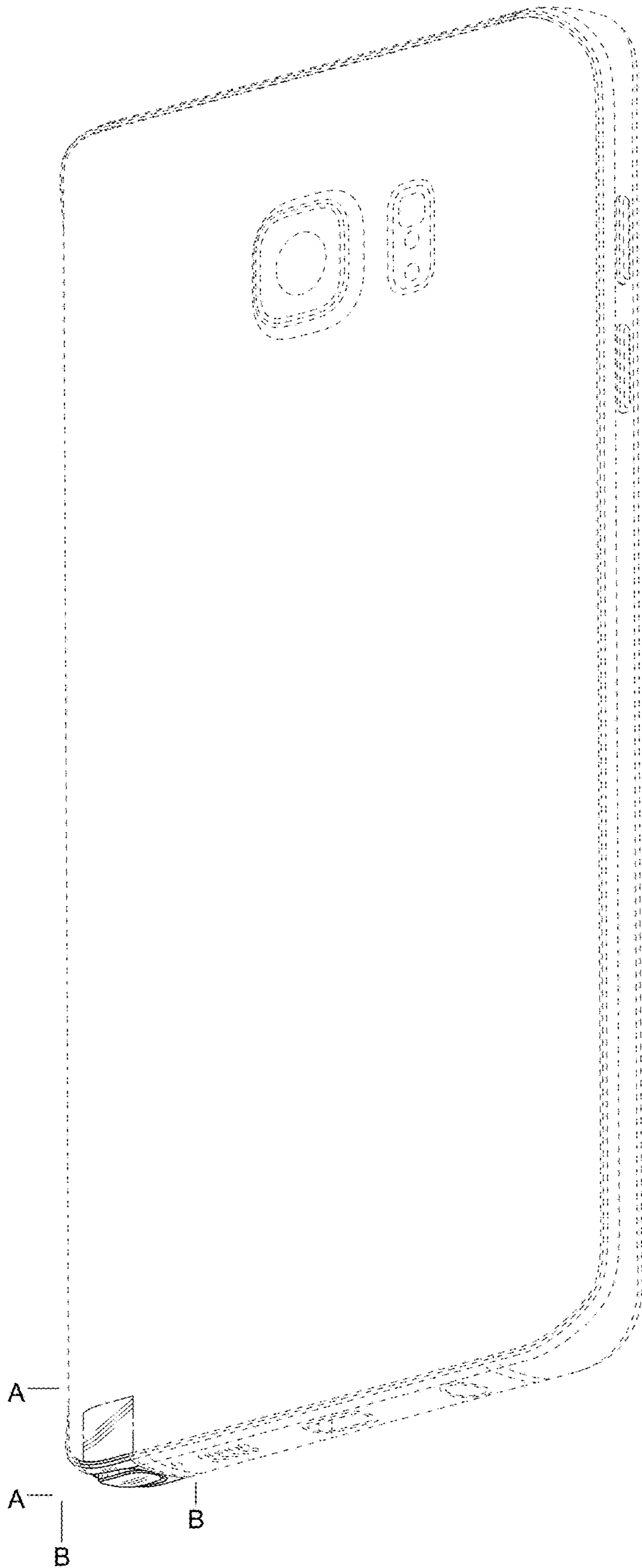

FIG.9

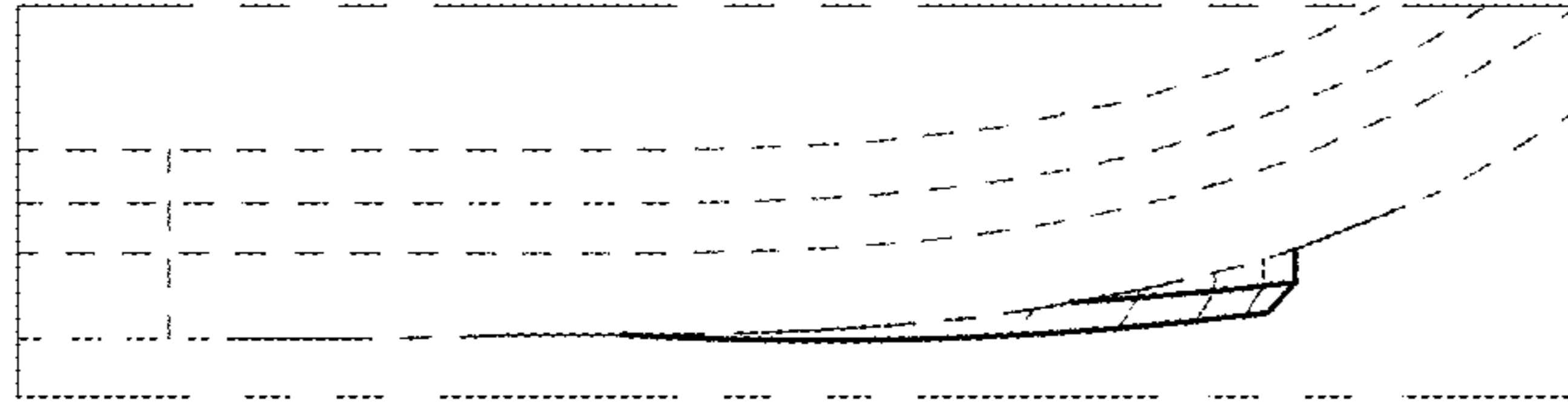

FIG.10

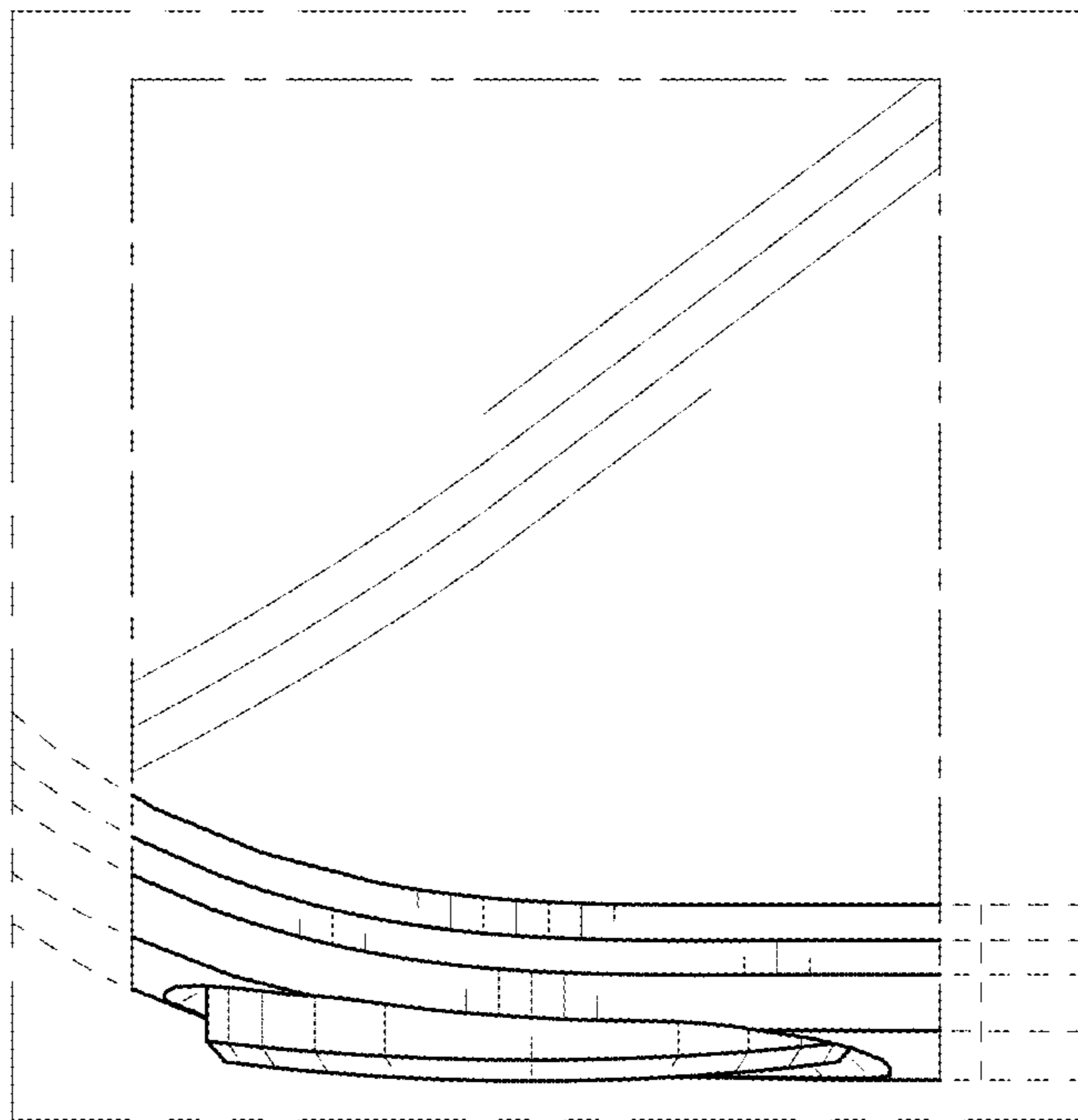

FIG.11

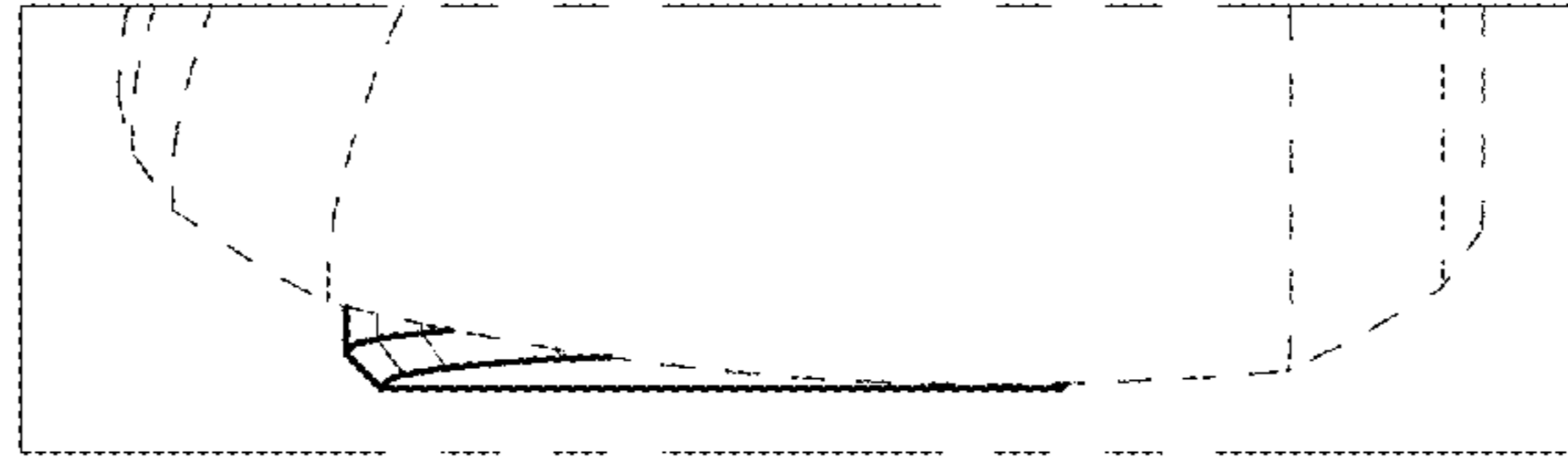

FIG.12

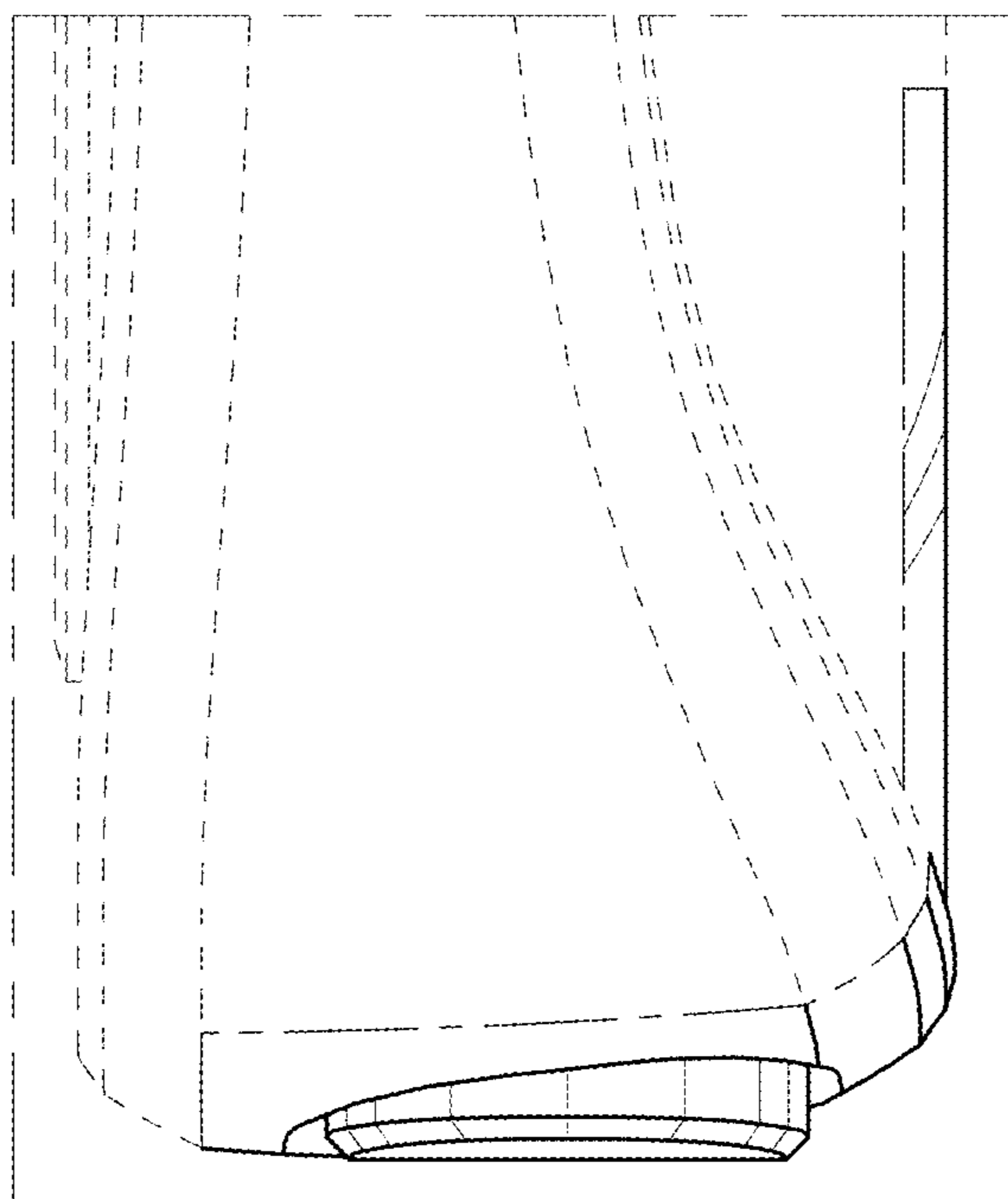

FIG.13

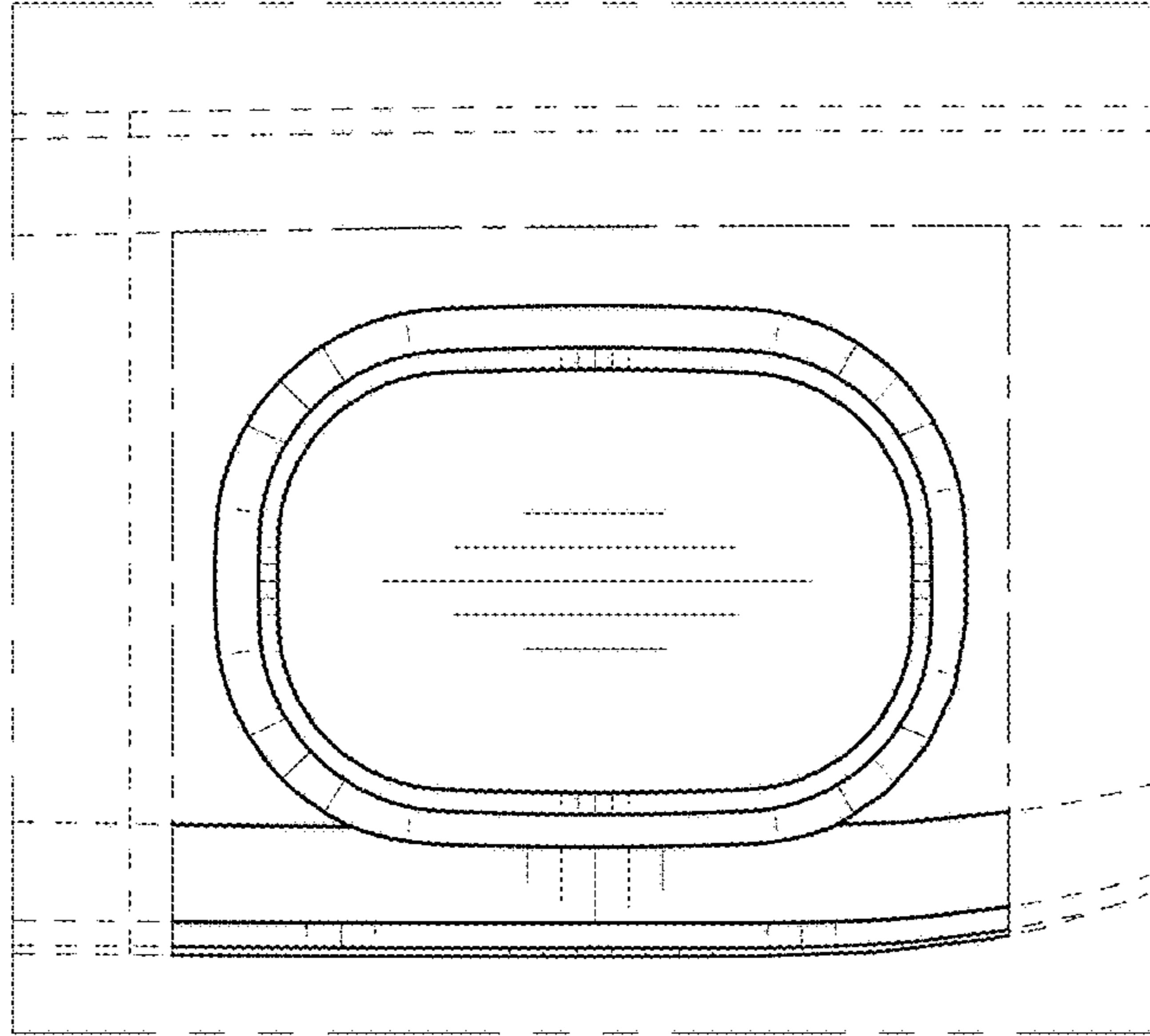

FIG.14

