



US00D785553S

(12) **United States Design Patent** (10) **Patent No.:** **US D785,553 S**
Bardin et al. (45) **Date of Patent:** **** May 2, 2017**

(54) **TIRE TREAD**

(71) Applicants: **COMPAGNIE GENERALE DES ETABLISSEMENTS MICHELIN**, Clermont-Ferrand (FR); **Michelin Recherche et Technique S.A.**, Granges-Paccot (CH)

4,726,407 A 2/1988 Hayakawa et al.
D296,541 S * 7/1988 Gettys D12/601
5,131,443 A 7/1992 Kuhr et al.
D346,775 S * 5/1994 Loser D12/597
D355,876 S 2/1995 Diensthuber et al.
(Continued)

(72) Inventors: **Damien Bardin**, Clermont-Ferrand (FR); **Fabien Marlier**, Clermont-Ferrand (FR); **Arnaud Larregain**, Clermont-Ferrand (FR); **Frederic Honnorat**, Clermont-Ferrand (FR)

FOREIGN PATENT DOCUMENTS
EP 0609194 A1 8/1994
FR 06/5978 12/2006
(Continued)

(73) Assignees: **COMPAGNIE GENERALE DES ETABLISSEMENTS MICHELIN** (CH); **MICHELIN RECHERCHE ET TECHNIQUE S.A.** (FR)

Primary Examiner — Robert M Spear
Assistant Examiner — John Voytek
(74) *Attorney, Agent, or Firm* — Dickinson Wright PLLC

(**) Term: **15 Years**

(21) Appl. No.: **29/555,670**

(22) Filed: **Feb. 24, 2016**

(30) **Foreign Application Priority Data**

Aug. 25, 2015 (FR) 2015-4077
(51) **LOC (10) Cl.** **12-15**
(52) **U.S. Cl.**
USPC **D12/596**
(58) **Field of Classification Search**
USPC D12/568-604, 900
CPC B60C 1/0016; B60C 11/0306; B60C 11/0302; B60C 3/06; B60C 9/17
See application file for complete search history.

(57) **CLAIM**
The ornamental design for a tire tread, as shown and described.

(56) **References Cited**

U.S. PATENT DOCUMENTS
D275,386 S * 9/1984 Baus D12/596
D275,474 S * 9/1984 Graas D12/596

DESCRIPTION
FIG. 1 is a perspective view of the tire tread of our design; FIG. 2 is a front elevation view of the tire tread of our design; FIG. 3 is a side elevation view of the tire tread of our design; FIG. 4 is a side elevation view of the tire tread of our design, taken from the opposite side of that shown in FIG. 3; and, FIG. 5 is an enlarged, partial view of FIG. 1.
In the drawings, the broken line disclosure of the tire sidewall and inner bead depicts environmental structure and forms no part of the claimed design. The dash-dot lines represent the peripheral boundary between the claimed tire tread and the unclaimed sidewall. The tread pattern is understood to repeat uniformly throughout the circumference of the tire, as shown schematically in solid lines.

1 Claim, 5 Drawing Sheets

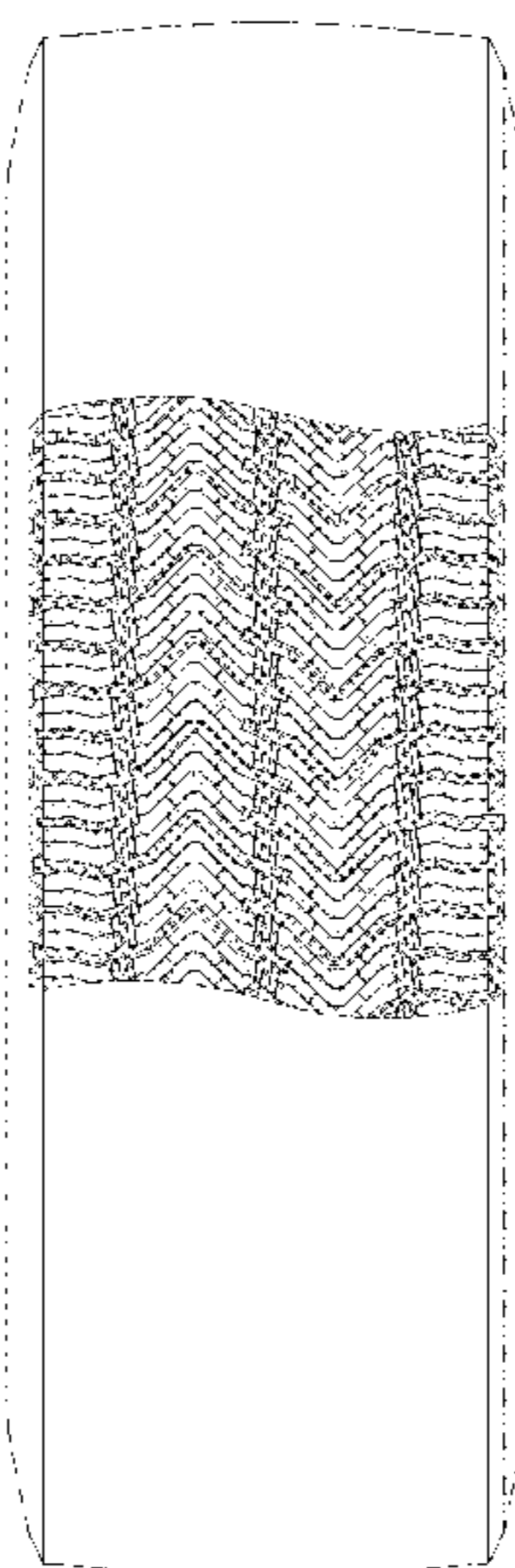

(56)

References Cited

U.S. PATENT DOCUMENTS

D360,861 S 8/1995 Graas et al.
 D361,966 S 9/1995 Graas et al.
 D370,880 S 6/1996 Graas
 D379,449 S 5/1997 Graas et al.
 D390,512 S 2/1998 Eromaki
 D397,971 S * 9/1998 Horie D12/597
 D402,241 S * 12/1998 Villamizar D12/597
 D403,633 S * 1/1999 Legge D12/602
 D426,855 S 6/2000 Niwa et al.
 D429,194 S 8/2000 Heinen et al.
 D432,057 S 10/2000 Himuro
 D444,743 S * 7/2001 Labbe D12/596
 D454,523 S 3/2002 Traulle
 6,352,091 B1 3/2002 Hanya
 D455,998 S * 4/2002 Heinen D12/600
 D472,872 S 4/2003 O
 D487,053 S 2/2004 Masuko
 D491,516 S 6/2004 Miller et al.
 D498,459 S * 11/2004 Allison D12/600
 D504,387 S 4/2005 Welbes et al.
 D505,111 S 5/2005 Allison et al.
 D516,998 S 3/2006 Wang et al.
 D531,955 S 11/2006 Fontaine et al.
 D544,827 S 6/2007 Lee
 D550,148 S 9/2007 Fontaine et al.
 D555,581 S 11/2007 Salvan

D579,861 S 11/2008 Haas et al.
 D579,863 S 11/2008 Harvey et al.
 D591,220 S 4/2009 Minagawa
 D595,218 S 6/2009 Rodicq et al.
 D595,639 S 7/2009 de Briey-Terlinden et al.
 D601,946 S 10/2009 Fontaine et al.
 D606,927 S 12/2009 Kang
 D607,810 S 1/2010 Oizumi et al.
 D610,963 S 3/2010 Ochi
 D612,324 S 3/2010 Harvey et al.
 D615,479 S 5/2010 Lee
 D626,911 S 11/2010 Takeshima
 D634,700 S 3/2011 Ebel et al.
 D640,184 S 6/2011 de Briey-Terlinden
 D651,163 S 12/2011 Shimizu et al.
 D668,205 S 10/2012 Ebel et al.
 D683,301 S 5/2013 Kang
 D705,718 S 5/2014 Hirama et al.
 D718,224 S 11/2014 Guichon et al.
 D722,290 S 2/2015 Jamot et al.
 D724,522 S 3/2015 D'Abrigeon et al.
 2008/0149237 A1 6/2008 Cambron et al.

FOREIGN PATENT DOCUMENTS

FR 06/5980 12/2006
 FR 07/5041 11/2007

* cited by examiner

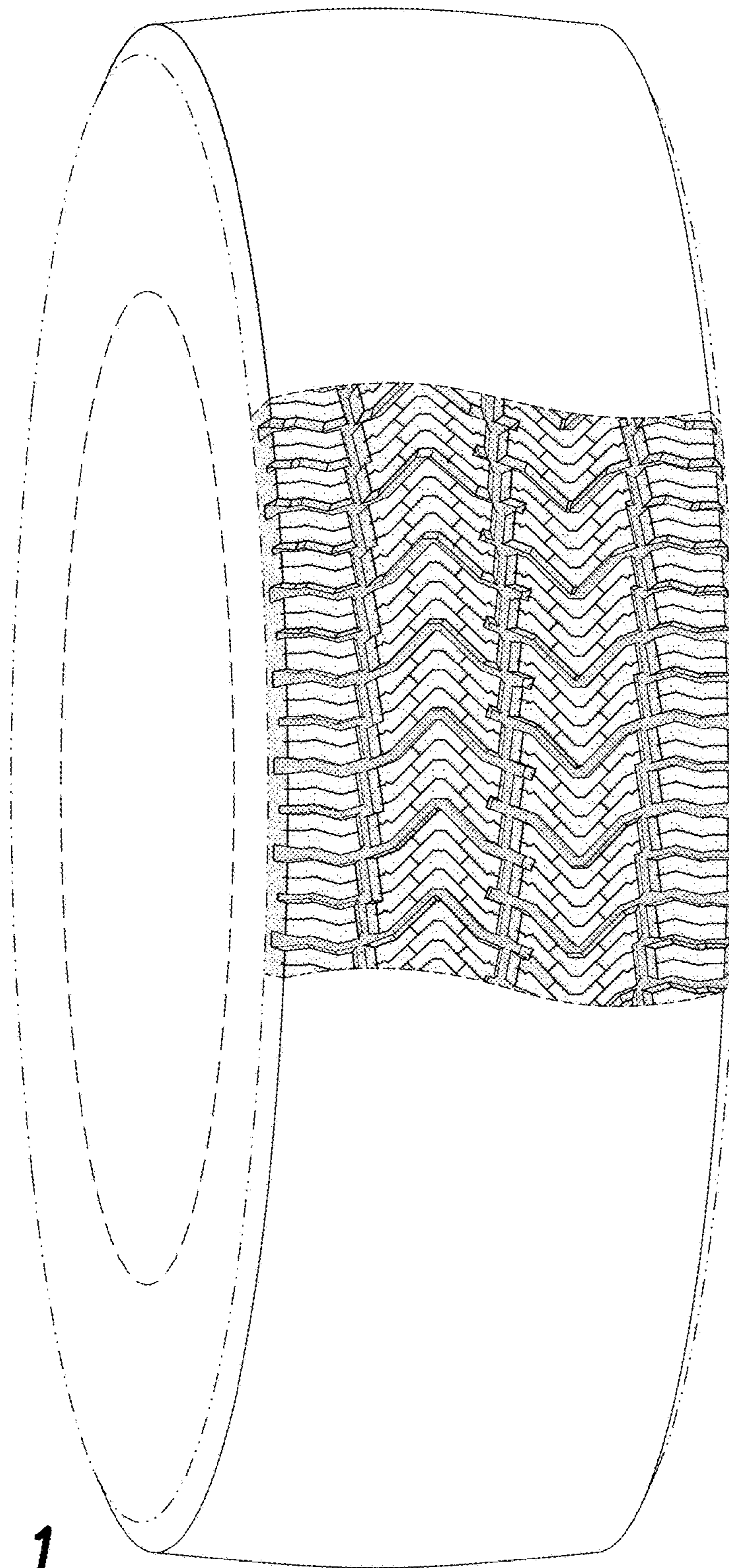

FIG. 1

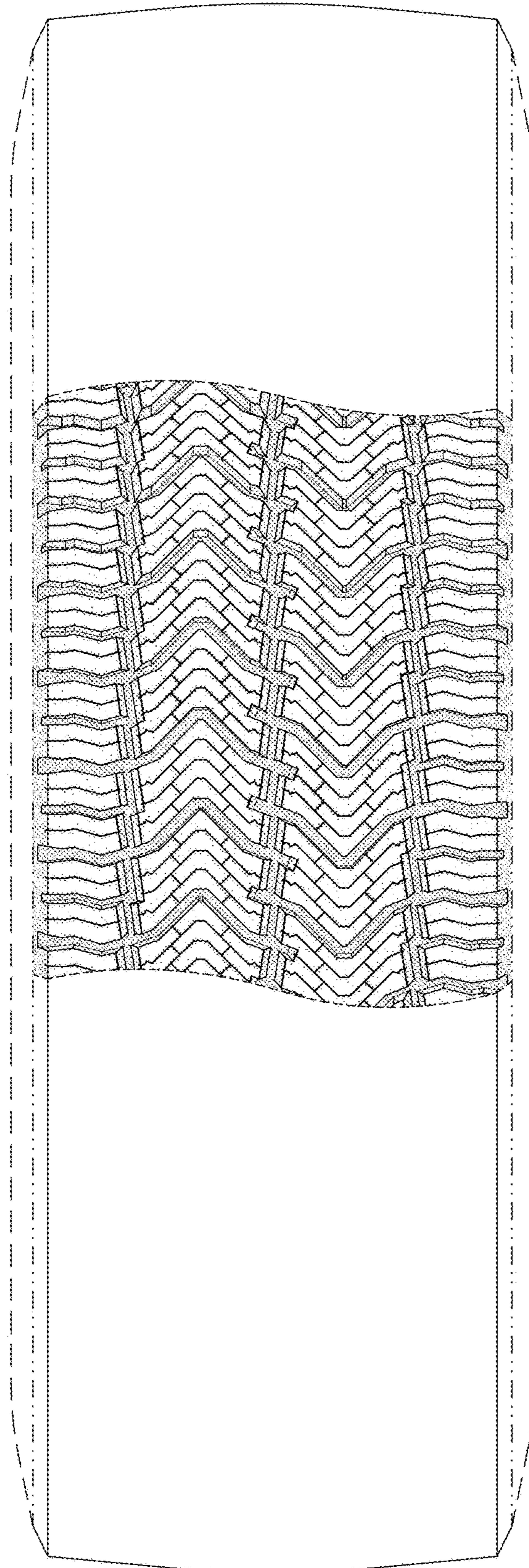

FIG. 2

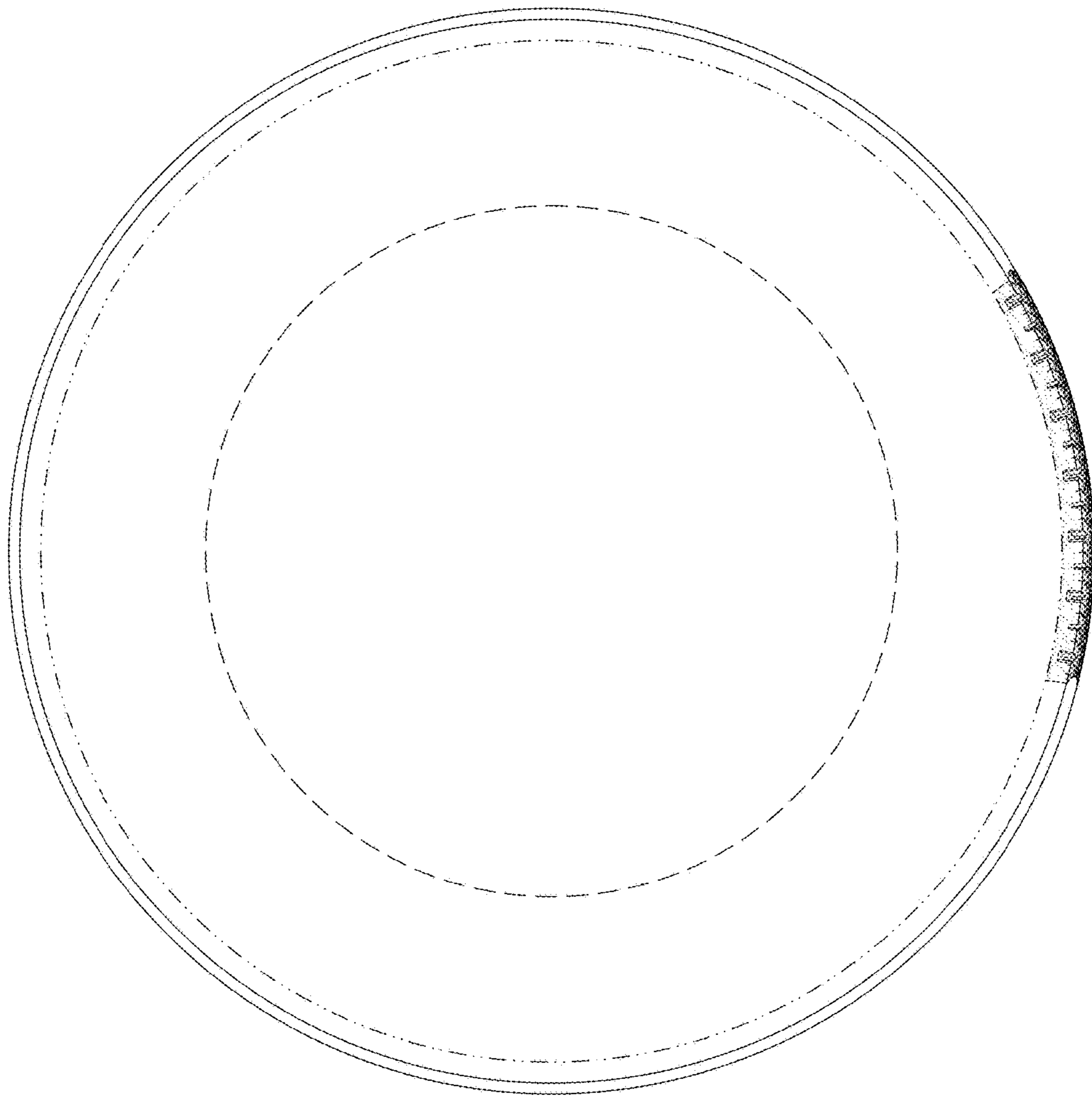

FIG. 3

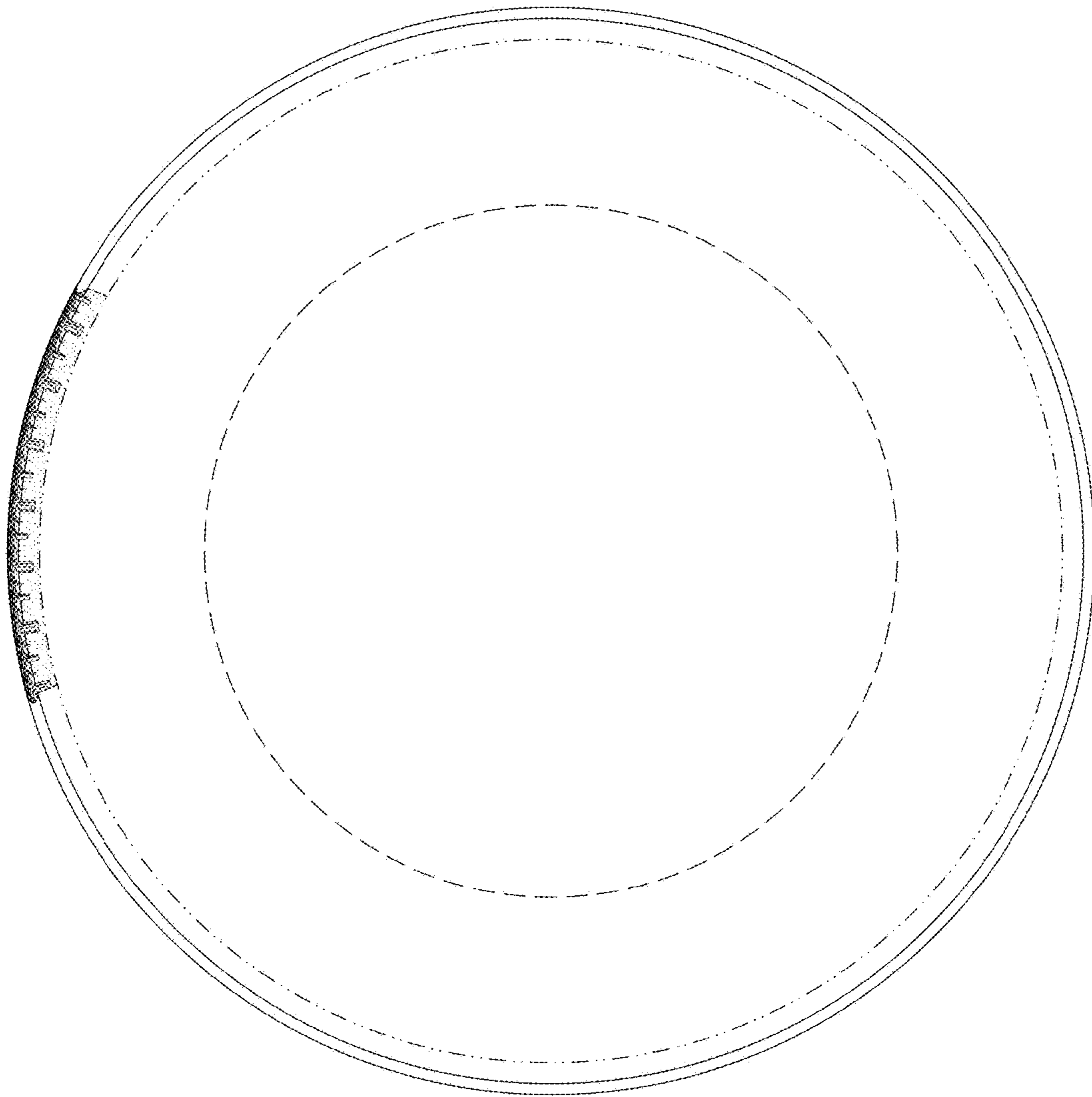

FIG. 4

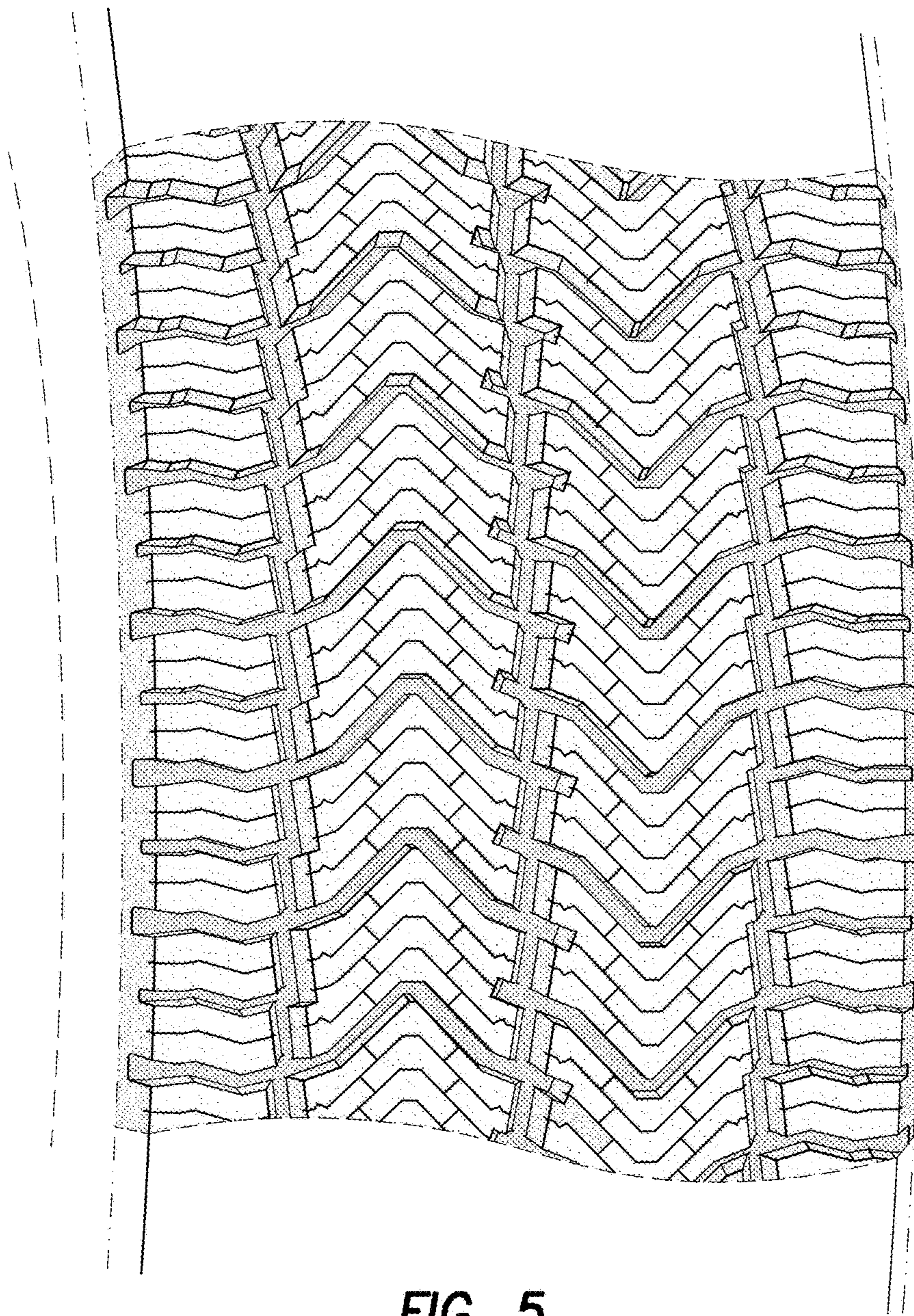

FIG. 5