



US00D785547S

(12) **United States Design Patent**
Taniguchi

(10) **Patent No.:** **US D785,547 S**

(45) **Date of Patent:** **** May 2, 2017**

(54) **TIRE**

(71) Applicant: **TOYO TIRE & RUBBER CO., LTD.**,
Osaka-shi, Osaka (JP)

(72) Inventor: **Jiro Taniguchi**, Osaka (JP)

(73) Assignee: **Toyo Tire & Rubber Co., Ltd.**, Osaka
(JP)

(**) Term: **15 Years**

(21) Appl. No.: **29/564,538**

(22) Filed: **May 13, 2016**

(30) **Foreign Application Priority Data**

Nov. 17, 2015 (JP) 2015-025751

(51) **LOC (10) Cl.** **12-15**

(52) **U.S. Cl.**
USPC **D12/523**

(58) **Field of Classification Search**

USPC D12/505-532, 900
CPC B60C 1/0016; B60C 11/0306; B60C
11/0302; B60C 3/06; B60C 9/17
See application file for complete search history.

(56) **References Cited**

U.S. PATENT DOCUMENTS

D601,939 S	*	10/2009	Fontaine	D12/519
D647,456 S		10/2011	Behr		
D648,668 S	*	11/2011	Kujime	D12/519
D650,734 S	*	12/2011	Mita	D12/517
D716,217 S		10/2014	Rittweger		
D725,584 S	*	3/2015	Ropars	D12/516
D729,147 S	*	5/2015	Perrier	D12/518

D732,461 S	*	6/2015	Bindner	D12/519
D743,872 S	*	11/2015	Huang	D12/519
D753,049 S	*	4/2016	Koishikawa	D12/523
D758,954 S	*	6/2016	Albouy	D12/518
D772,785 S	*	11/2016	Kaneko	D12/519

* cited by examiner

Primary Examiner — Robert M Spear

Assistant Examiner — John Voytek

(74) *Attorney, Agent, or Firm* — Sterne, Kessler,
Goldstein & Fox P.L.L.C.

(57) **CLAIM**

The ornamental design for a tire, as shown and described.

DESCRIPTION

FIG. 1 is a perspective view of a tire showing the claimed design;

FIG. 2 is a front view thereof;

FIG. 3 is a rear view thereof;

FIG. 4 is a top plan view thereof, the bottom plan view being the same;

FIG. 5 is a right side view thereof

FIG. 6 is a left side view thereof;

FIG. 7 is an enlarged cross-sectional view taken along line 7-7 in FIG. 2 to line 7'-7' in FIG. 5;

FIG. 8 is an enlarged cross-sectional view taken along line 8-8 in FIG. 2 to line 8'-8' in FIG. 5; and,

FIG. 9 is an enlarged view of the portion between 9-9 and 9'-9' in FIG. 2.

In the drawings, the broken lines showing portions of the sidewall, inner bead, and peripheral boundary depict portions of the tire that form no part of the claimed design.

1 Claim, 9 Drawing Sheets

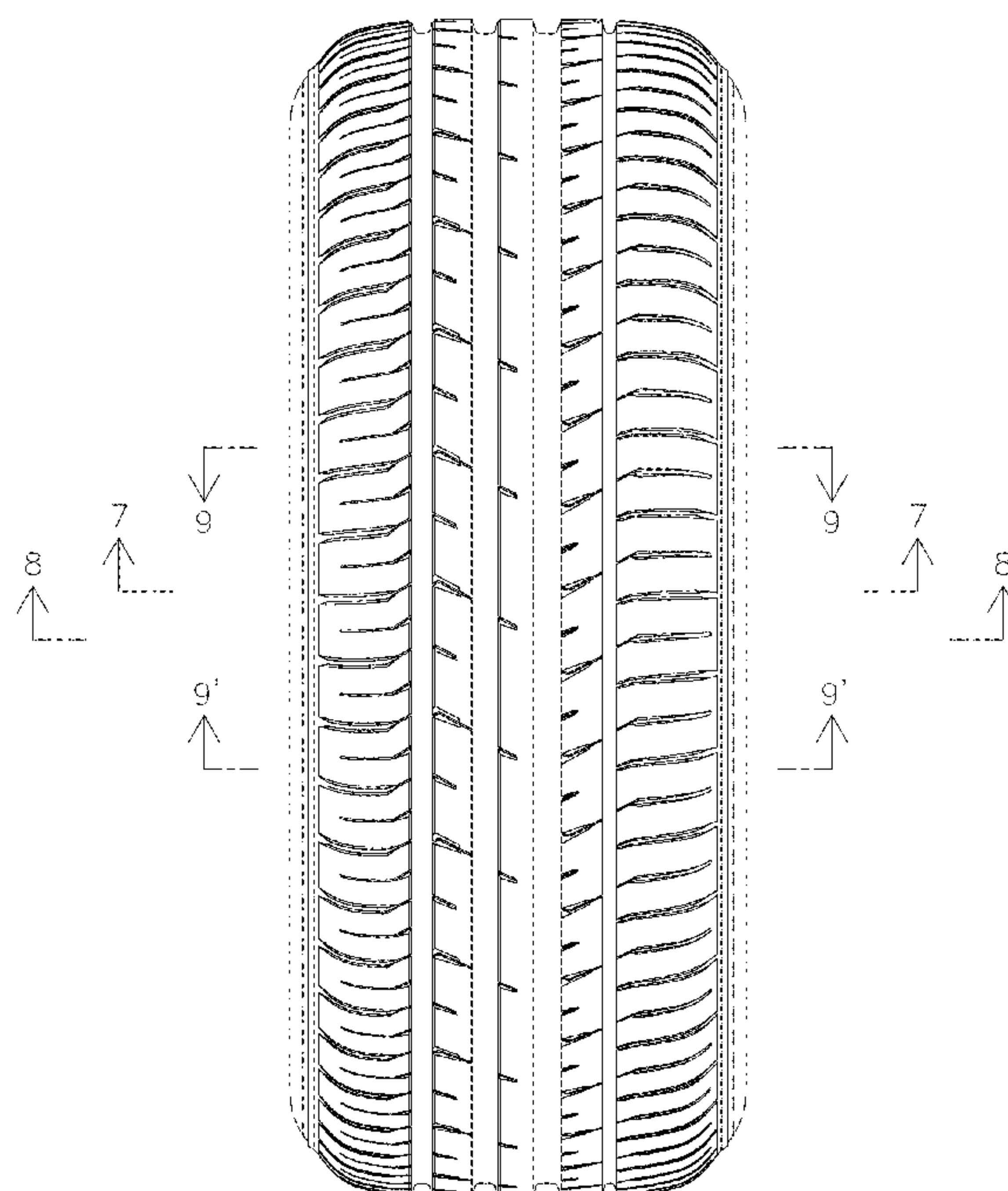
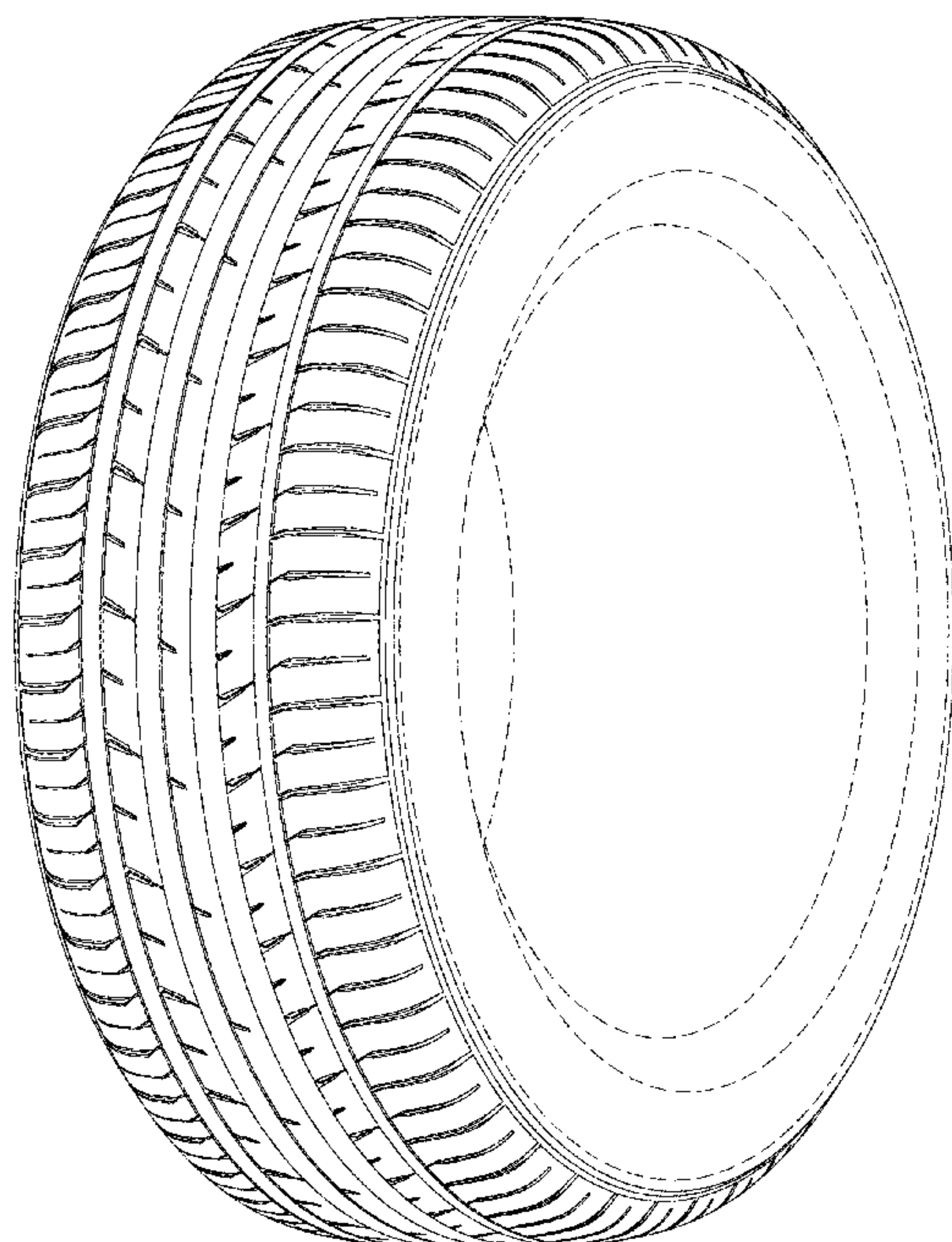

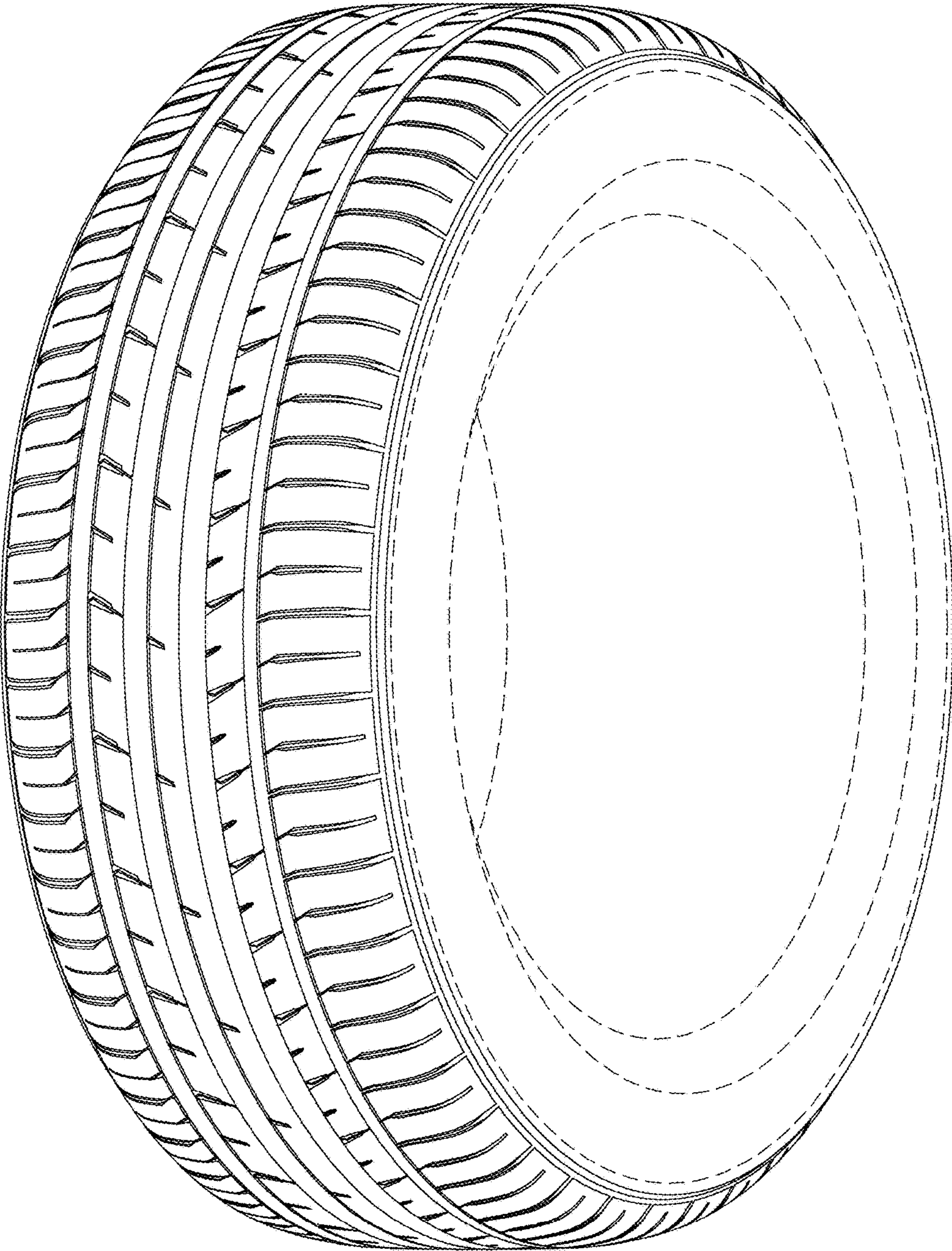

FIG. 1

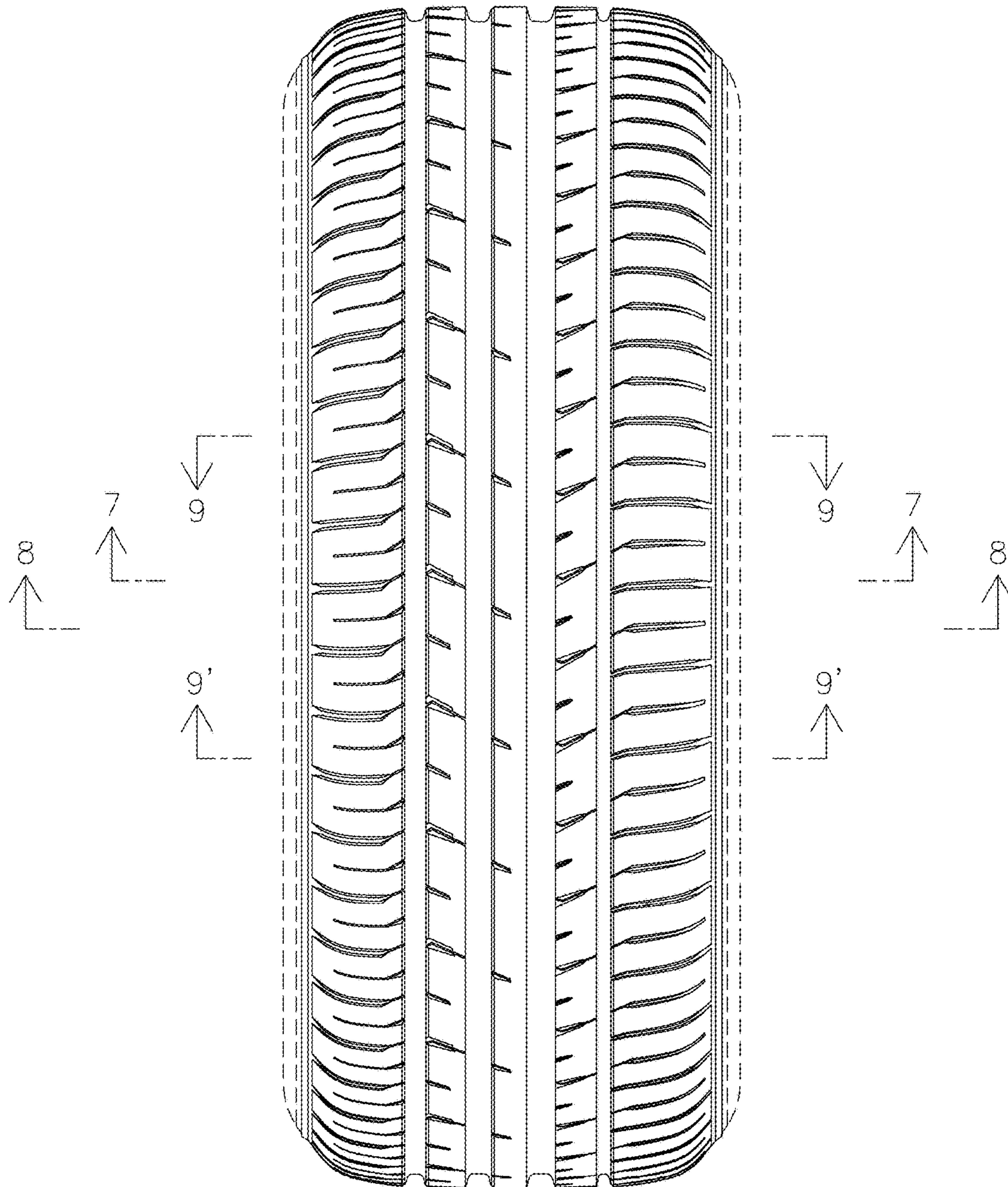

FIG. 2

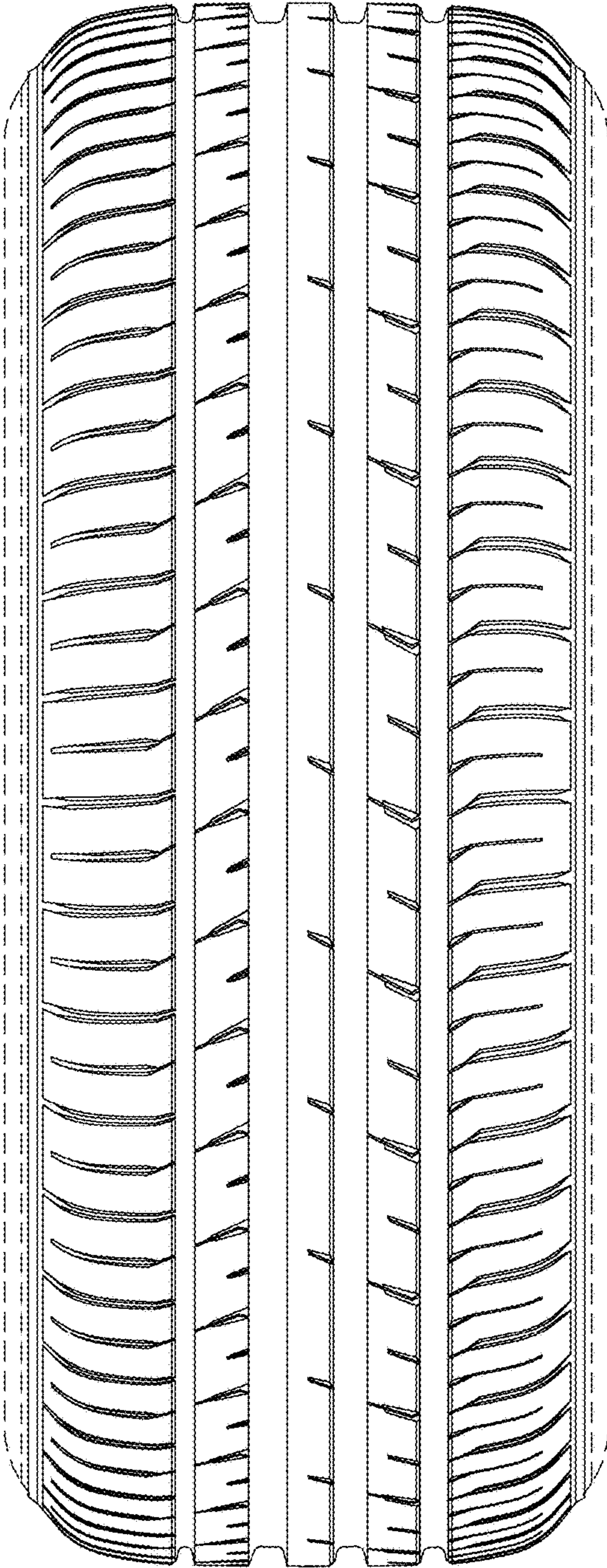

FIG. 3

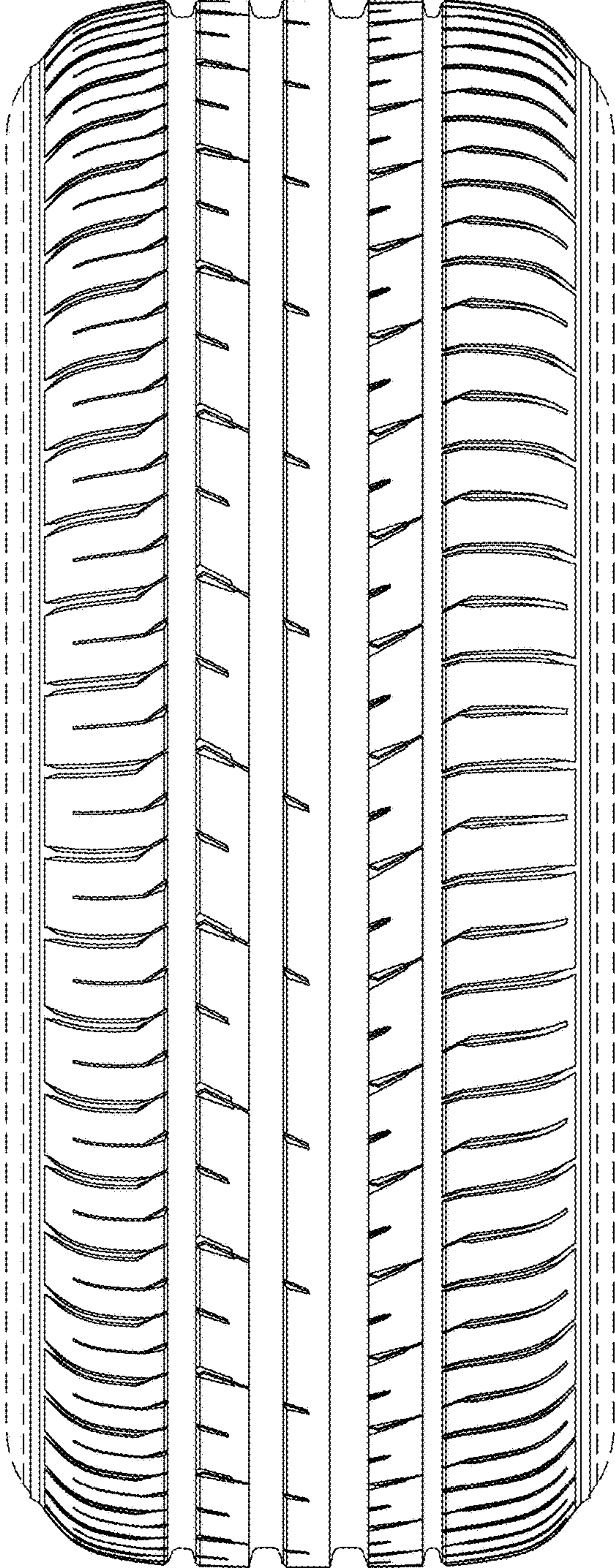

FIG. 4

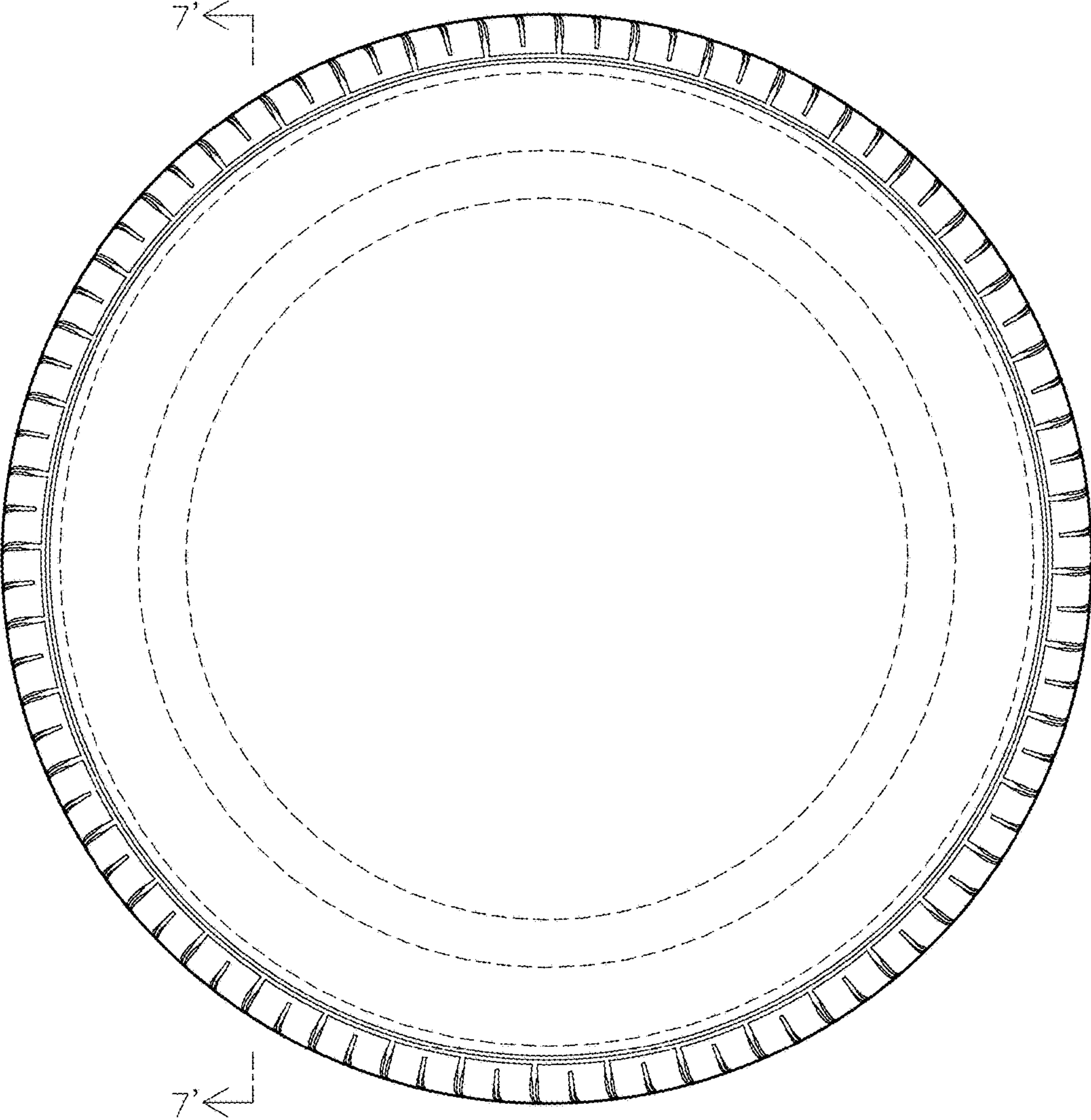

FIG. 5

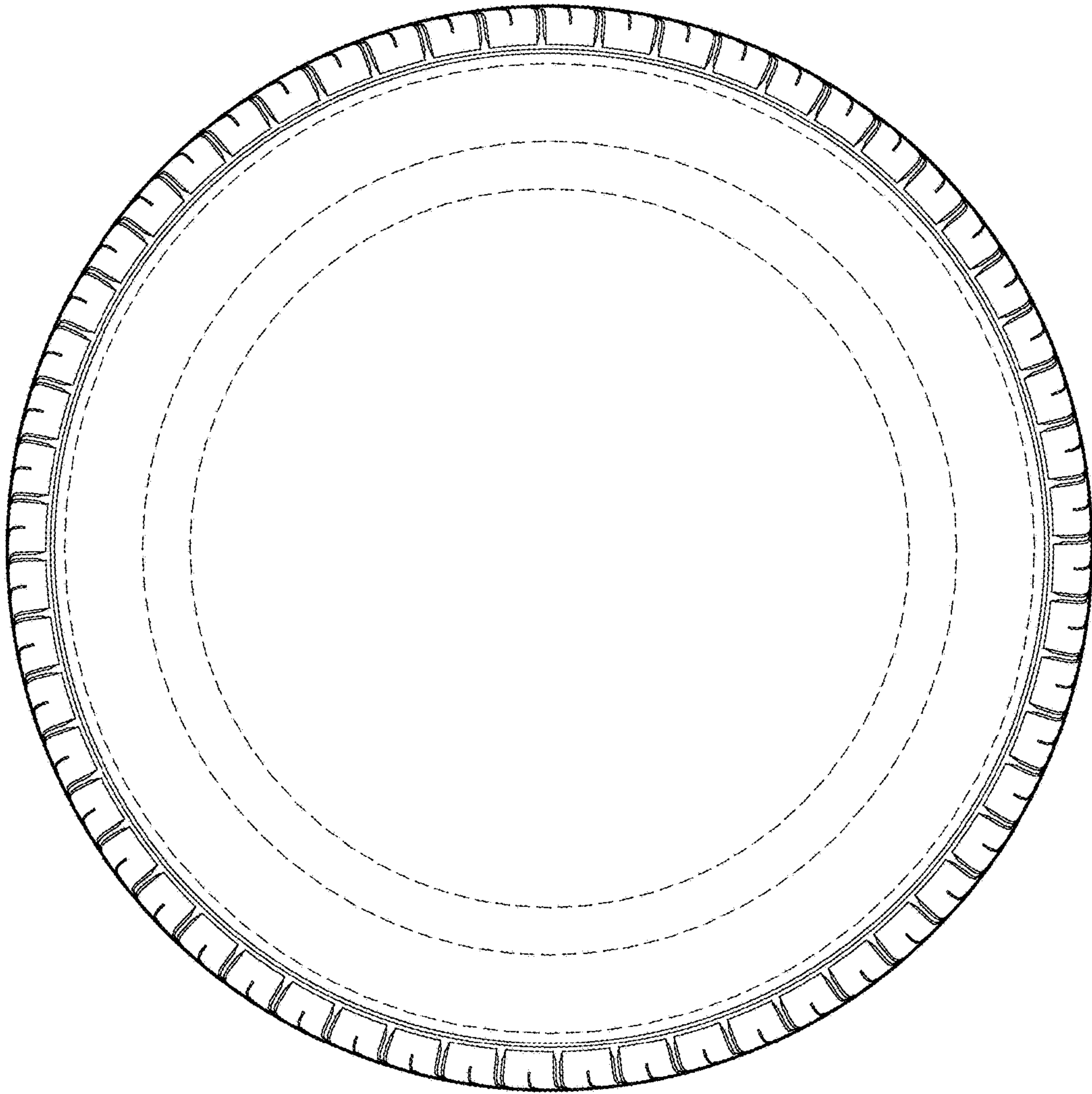

FIG. 6

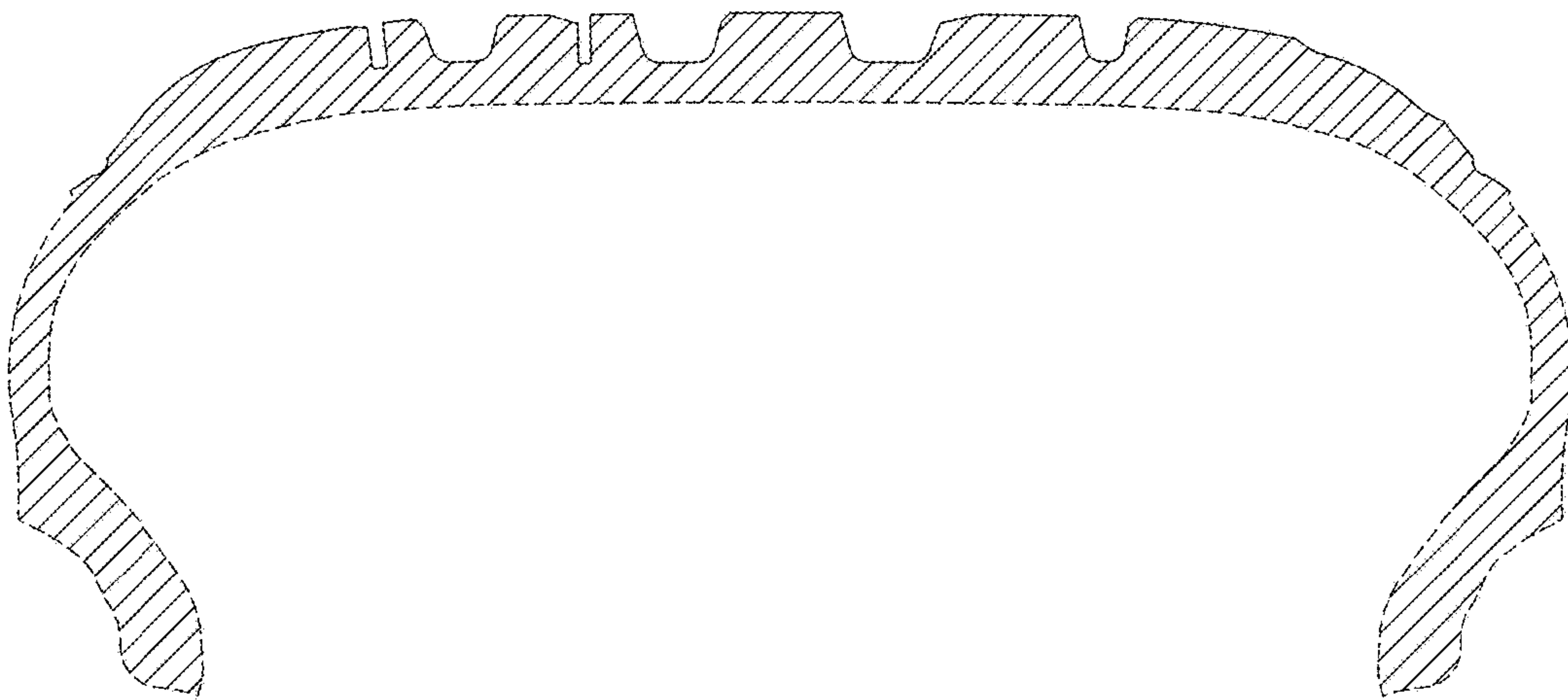

FIG. 7

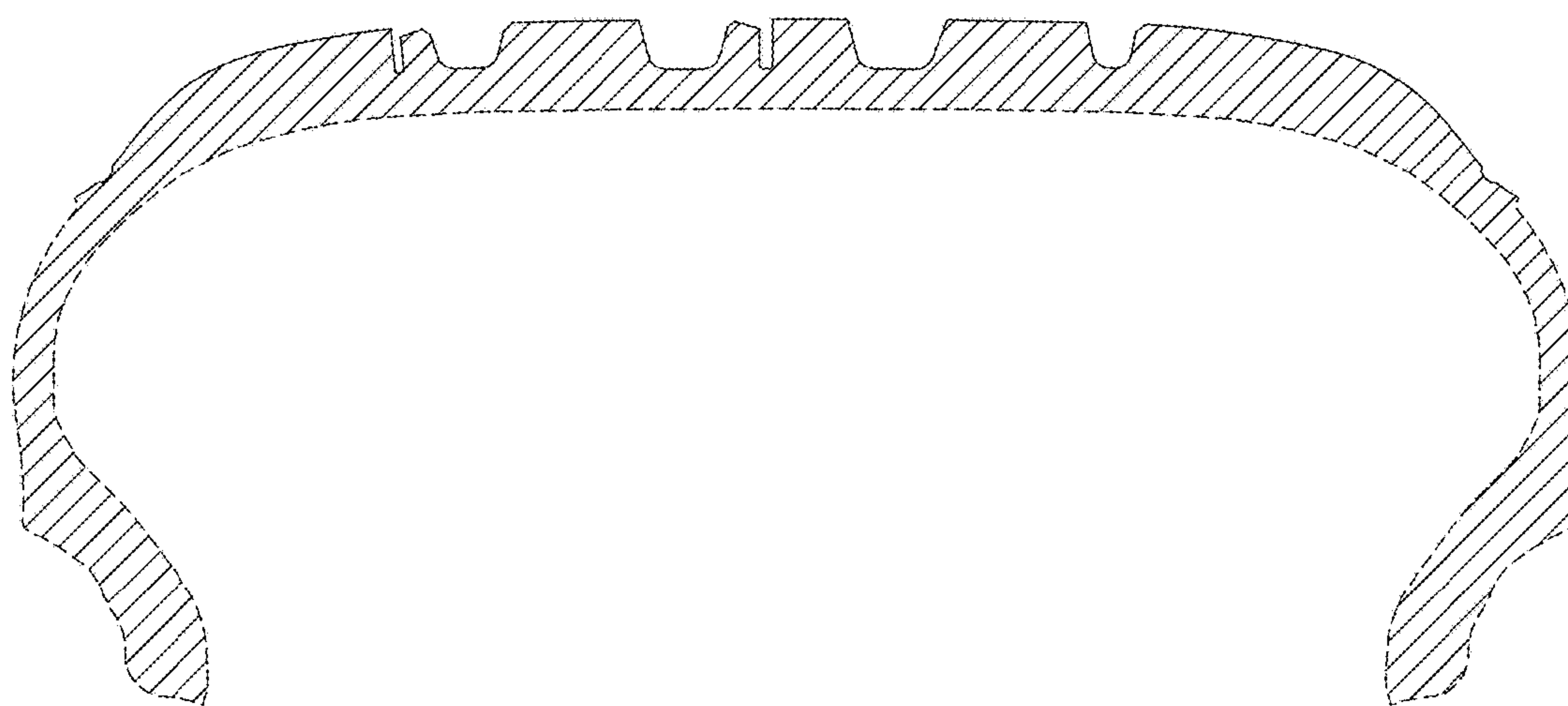

FIG. 8

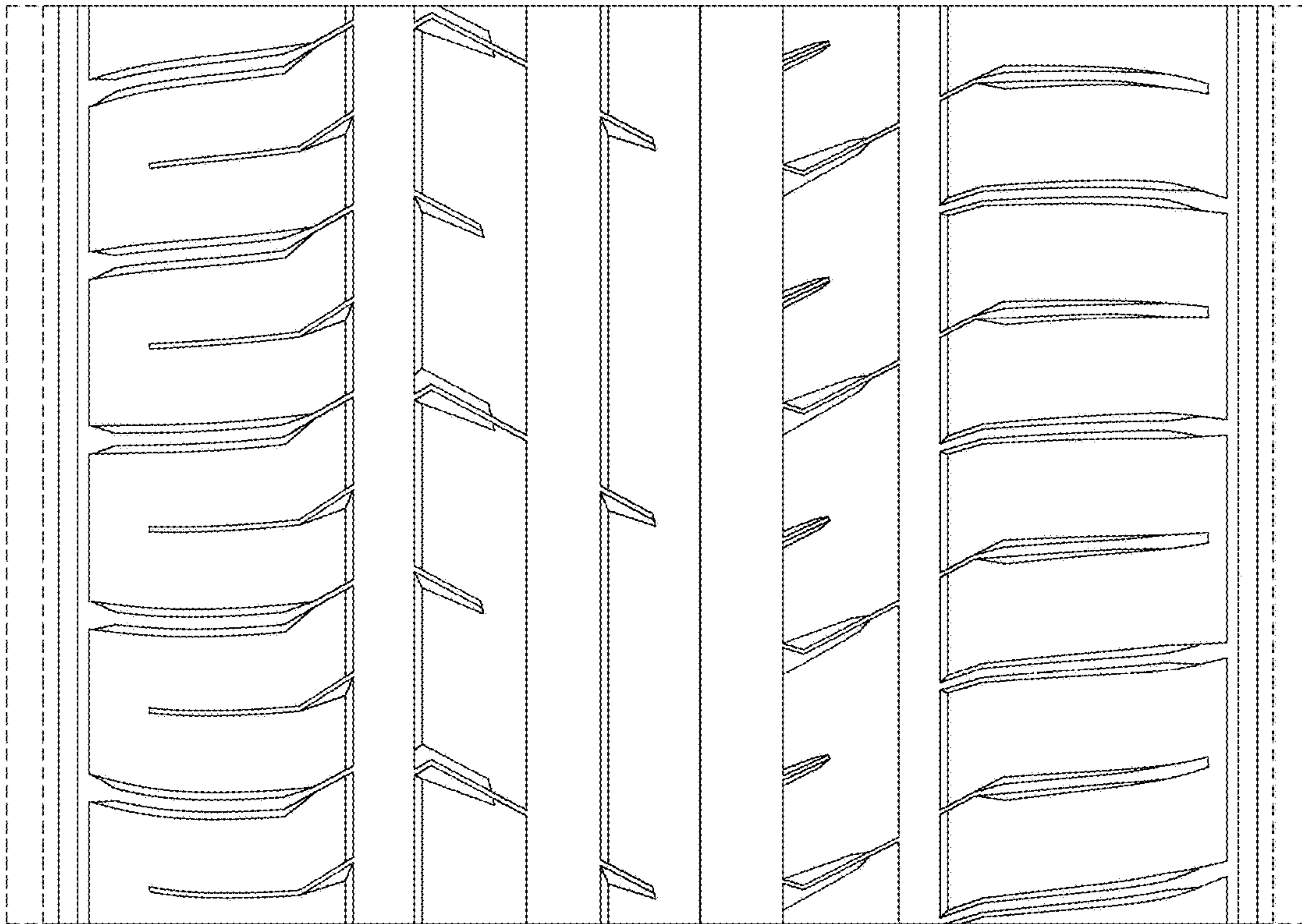

FIG. 9