



US00D785546S

(12) **United States Design Patent** (10) **Patent No.:** **US D785,546 S**
Wang (45) **Date of Patent:** **** May 2, 2017**

(54) **TIRE**
(71) Applicant: **ZHAOQING JUNHONG CO., LTD.,**
Zhaoqing (CN)
(72) Inventor: **Jinying Wang,** Zhaoqing (CN)
(73) Assignee: **ZHAOQING JUNHONG CO., LTD.**
(CN)

(**) Term: **14 Years**
(21) Appl. No.: **29/490,710**

(22) Filed: **May 13, 2014**
(51) **LOC (10) Cl.** **12-16**
(52) **U.S. Cl.**
USPC **D12/523**
(58) **Field of Classification Search**
USPC D12/500-532, 900-901
CPC B60C 11/0304; B60C 11/0302; B60C
11/0306; B60C 11/0309; B60C 11/0318;
B60C 11/0311; B60C 11/042; B60C
11/13; B60C 11/00; B60C 11/11; B60C
11/12
See application file for complete search history.

(56) **References Cited**
U.S. PATENT DOCUMENTS

D515,018 S * 2/2006 Umstot D12/519
D562,757 S * 2/2008 Iwai D12/519

D584,214 S * 1/2009 Mukai D12/519
D586,724 S * 2/2009 Seibert D12/519
D595,636 S * 7/2009 Miyazaki D12/519
D633,433 S * 3/2011 Sieber D12/519
D667,359 S * 9/2012 Ishida D12/523
D730,808 S * 6/2015 Majerus D12/523
D732,462 S * 6/2015 Bindner D12/523

* cited by examiner

Primary Examiner — Stacia Cadmus
(74) *Attorney, Agent, or Firm* — Schmeiser, Olsen &
Watts, LLP

(57) **CLAIM**

The ornamental design for a tire, as shown and described.

DESCRIPTION

FIG. 1 is a perspective view of a tire showing my new design; and,
FIG. 2 is a front view thereof; it being understood that the back, top and bottom view are the same as the front view. In the drawings, the broken lines depict environmental subject matter only and form no part of the claimed design.

1 Claim, 2 Drawing Sheets

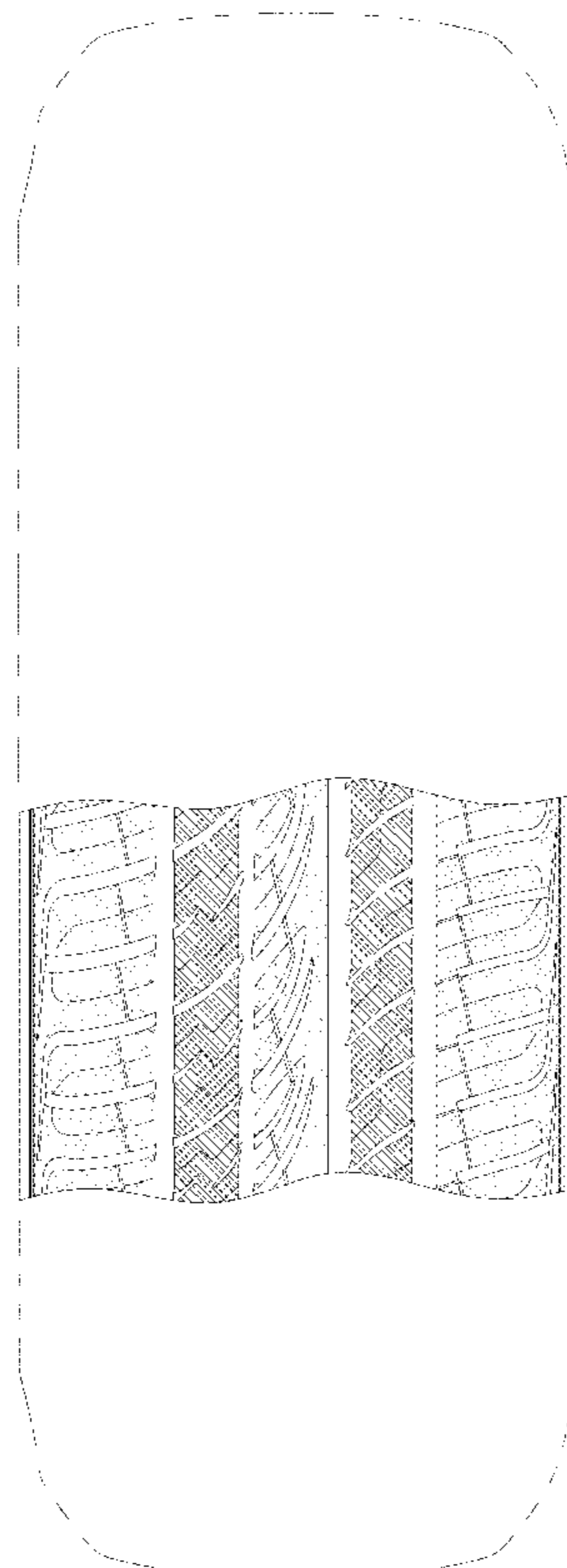

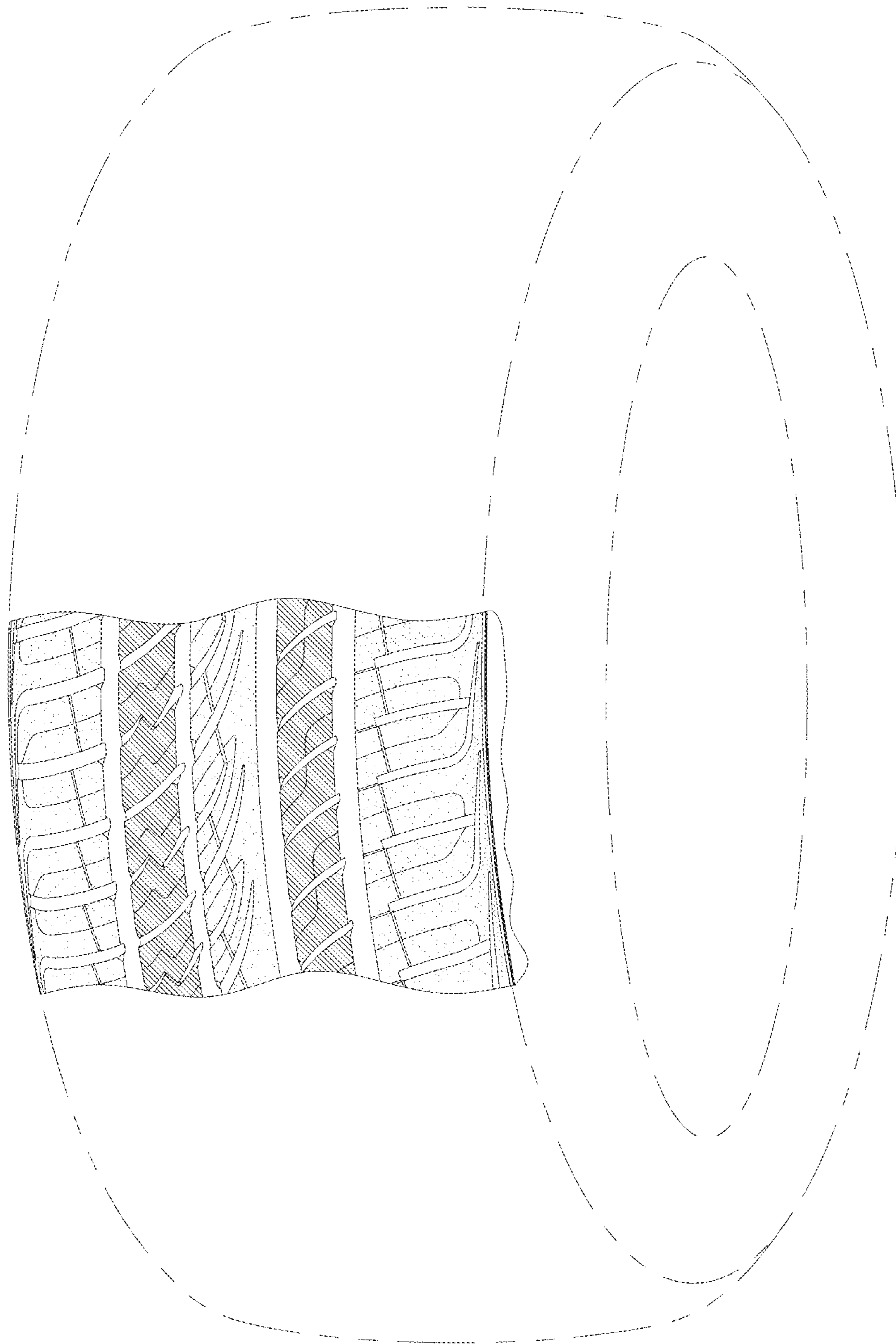

FIG. 1

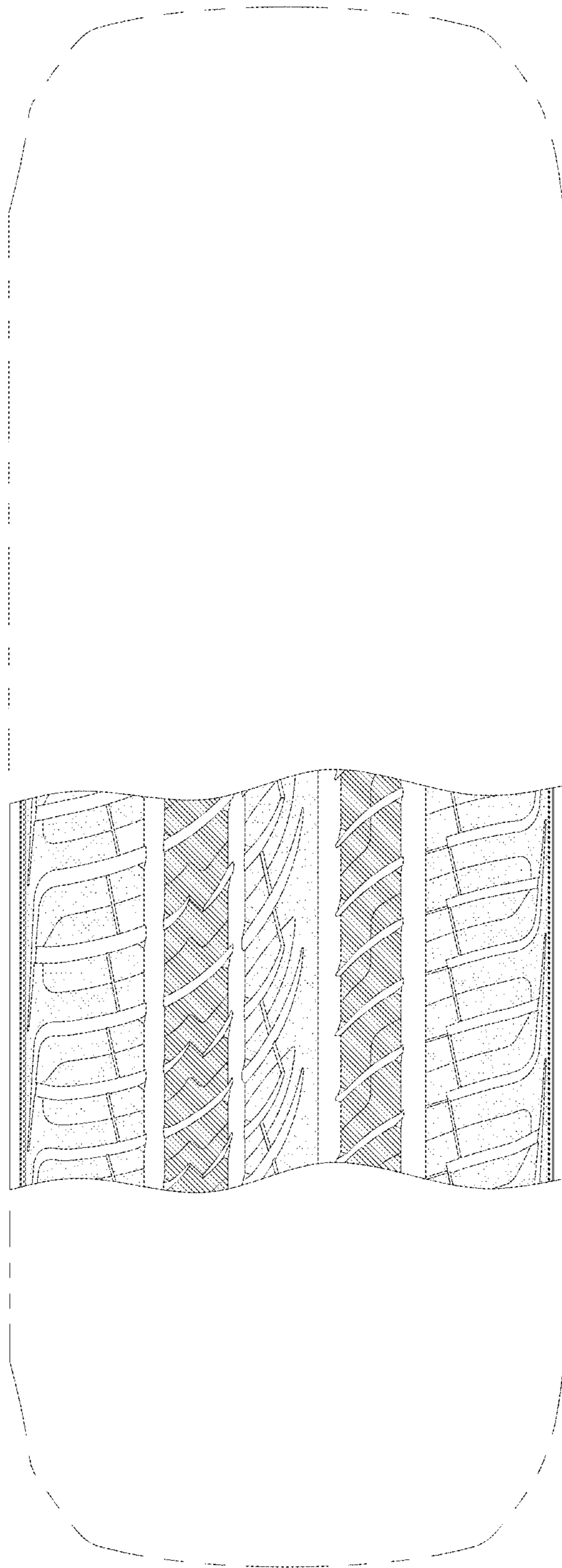

FIG. 2