



US00D785491S

(12) **United States Design Patent** (10) **Patent No.:** **US D785,491 S**  
**Yatsugi-Kang** (45) **Date of Patent:** **\*\* May 2, 2017**

(54) **EARRING**

(71) Applicant: **HARRY WINSTON SA,**  
Plan-les-Ouates (CH)  
(72) Inventor: **Rie Yatsugi-Kang,** Cresskill, NJ (US)  
(73) Assignee: **HARRY WINSTON SA,**  
Plan-les-Ouates (CH)  
(\*\*) Term: **15 Years**

(21) Appl. No.: **29/552,619**

(22) Filed: **Jan. 25, 2016**

(30) **Foreign Application Priority Data**

Jul. 24, 2015 (WO) ..... DM/087044

(51) **LOC (10) Cl.** ..... **11-01**

(52) **U.S. Cl.**  
USPC ..... **D11/43**

(58) **Field of Classification Search**  
USPC ..... D11/1, 2, 40-48, 79, 80, 81, 87, 88, 91,  
D11/92

CPC ..... A44C 7/00; A44C 7/002; A44C 7/003;  
A44C 7/004; A44C 7/005; A44C 7/006;  
A44C 7/007; A44C 7/008; A44C 7/009;  
A44C 17/02; A44C 17/0208; A44C  
17/0216; A44C 17/0255; A44C 17/0233;  
A44C 17/0241; A44C 17/025; A44C  
17/0258; A44C 17/0266; A44C 25/00;  
A44C 25/001; A44C 25/007

See application file for complete search history.

(56) **References Cited**

U.S. PATENT DOCUMENTS

D154,592 S *	7/1949	Duvalet .....	D11/43
D164,719 S *	10/1951	Philippe .....	D11/43
D170,818 S *	11/1953	Katz .....	D11/43
D170,822 S *	11/1953	Katz .....	D11/43
D171,335 S *	1/1954	Katz .....	D11/43
D171,342 S *	1/1954	Katz .....	D11/43
D386,440 S *	11/1997	Napper .....	D11/40
D485,779 S *	1/2004	Steckbeck .....	D11/7
D752,472 S *	3/2016	Riviere .....	D11/43
D758,911 S *	6/2016	Kwon .....	D11/43

\* cited by examiner

*Primary Examiner* — Melanie Pellegrini

(74) *Attorney, Agent, or Firm* — Donald J. Ranft; Collen IP

(57) **CLAIM**

The ornamental design for earring, as shown and described.

**DESCRIPTION**

FIG. 1 is a front perspective view of an earring showing my new design;  
FIG. 2 is a front view thereof;  
FIG. 3 is a rear view thereof;  
FIG. 4 is a left side view thereof;  
FIG. 5 is a right side view thereof;  
FIG. 6 is a top view thereof;  
FIG. 7 is a bottom view thereof; and,  
FIG. 8 is a rear perspective view thereof.  
The large gemstone shaded in grey has an appearance which contrasts with the gemstones that do not have grey shading.

**1 Claim, 7 Drawing Sheets**

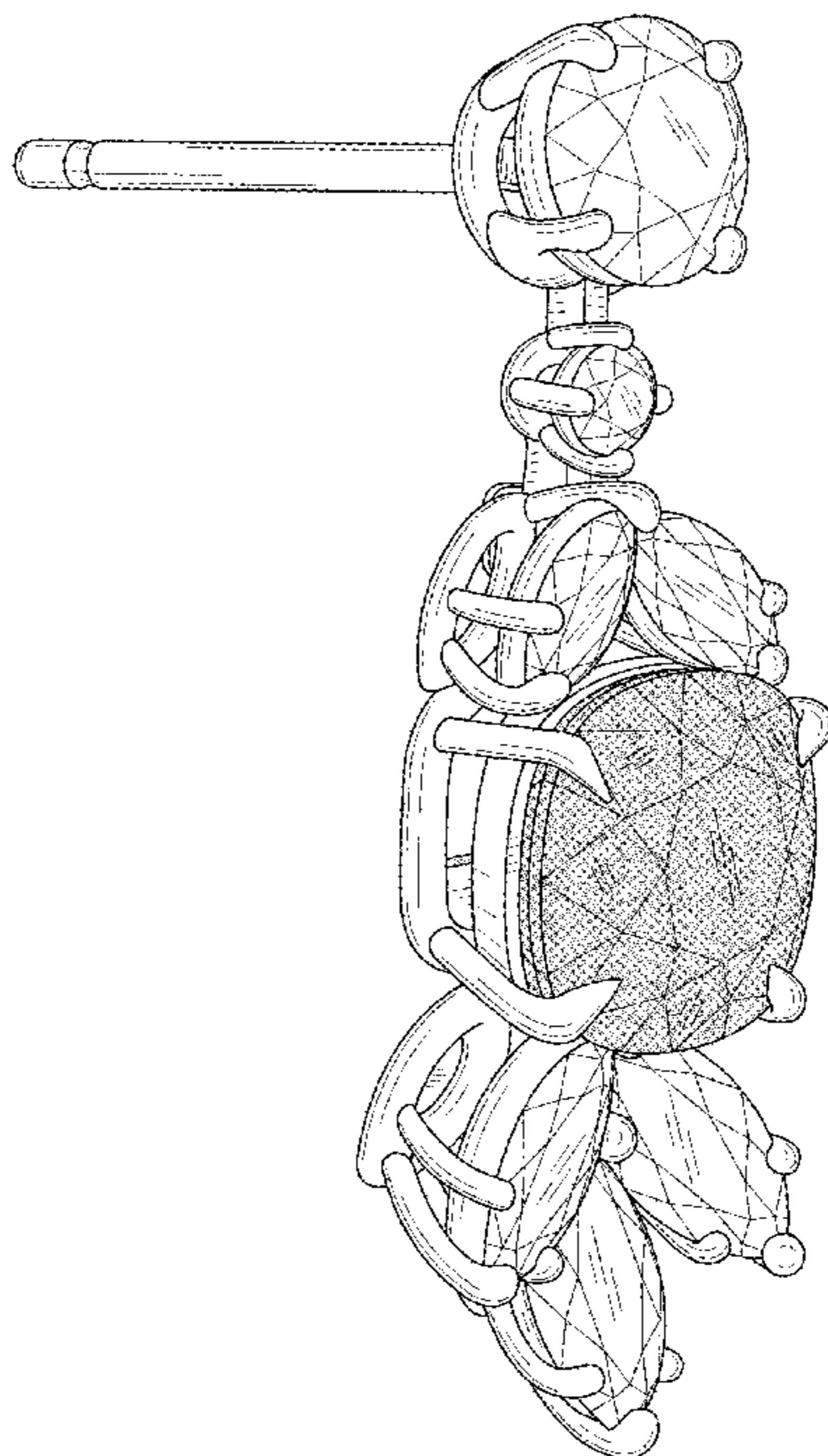

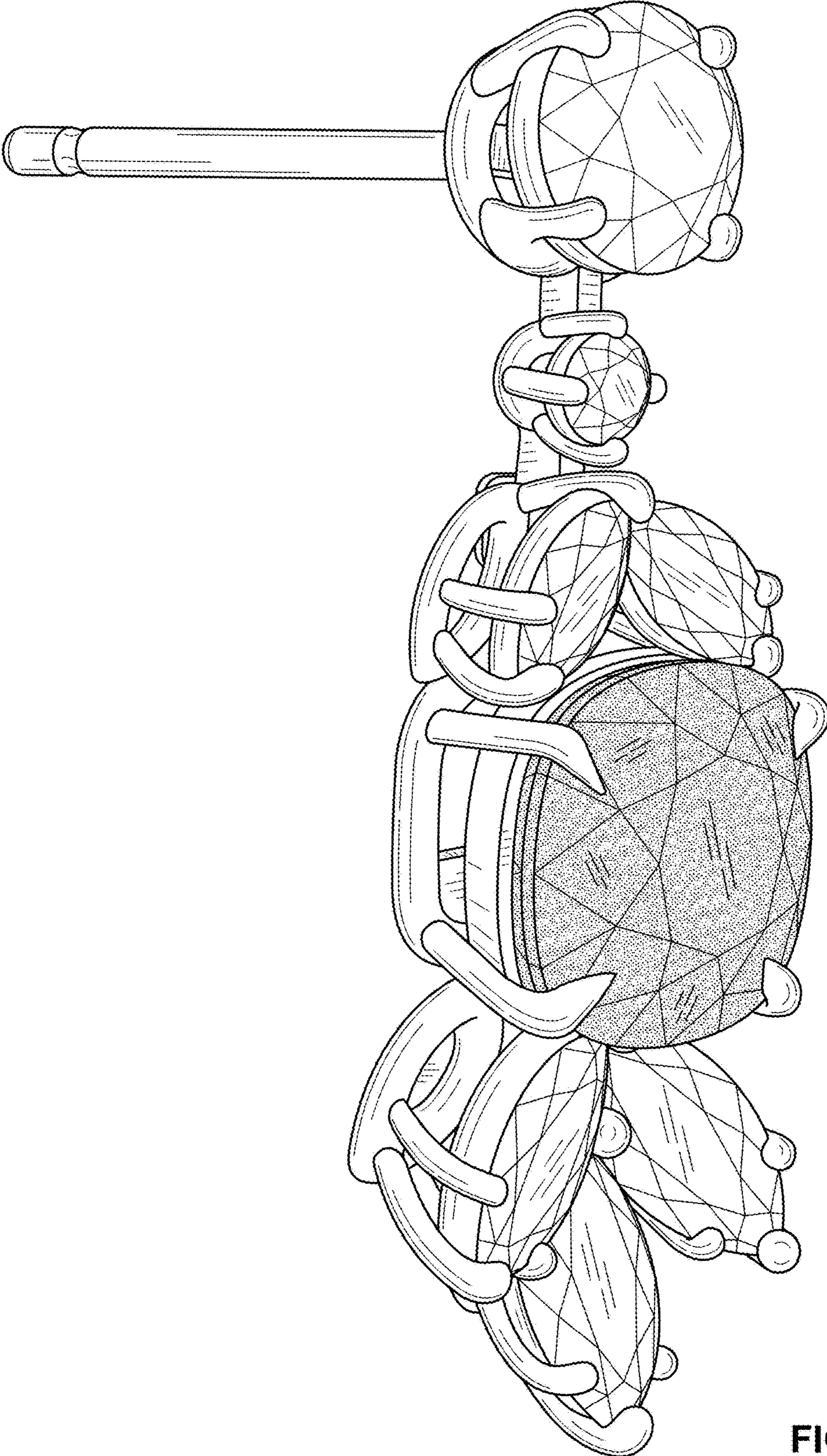

FIG. 1

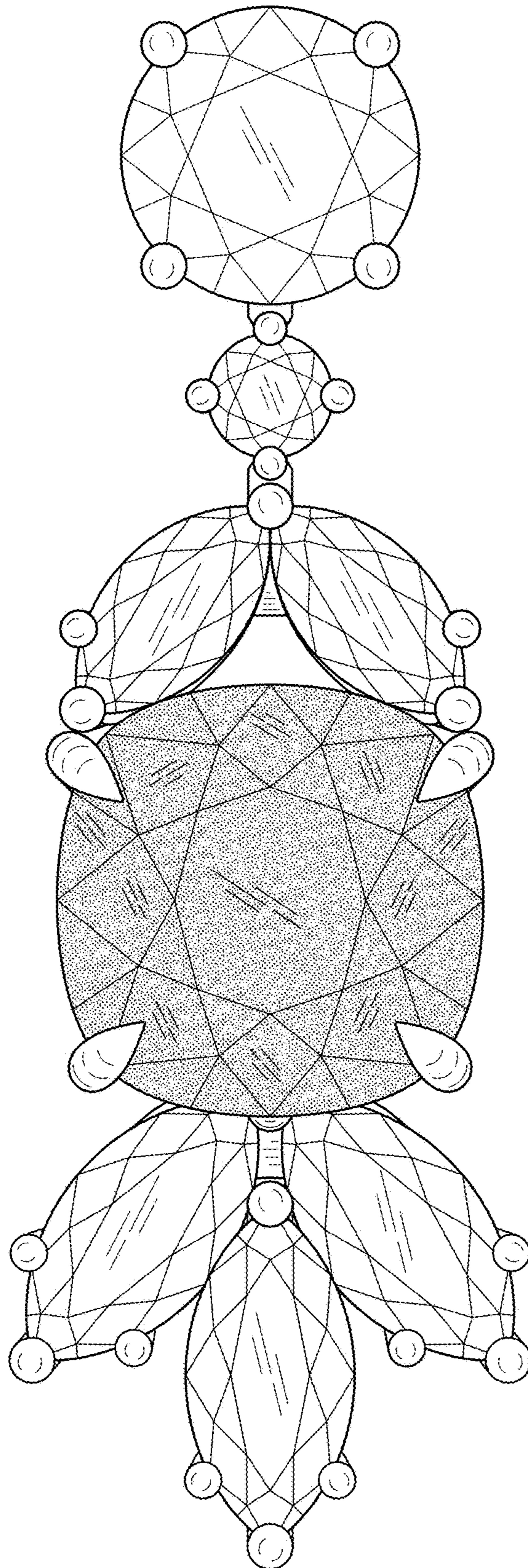

FIG. 2

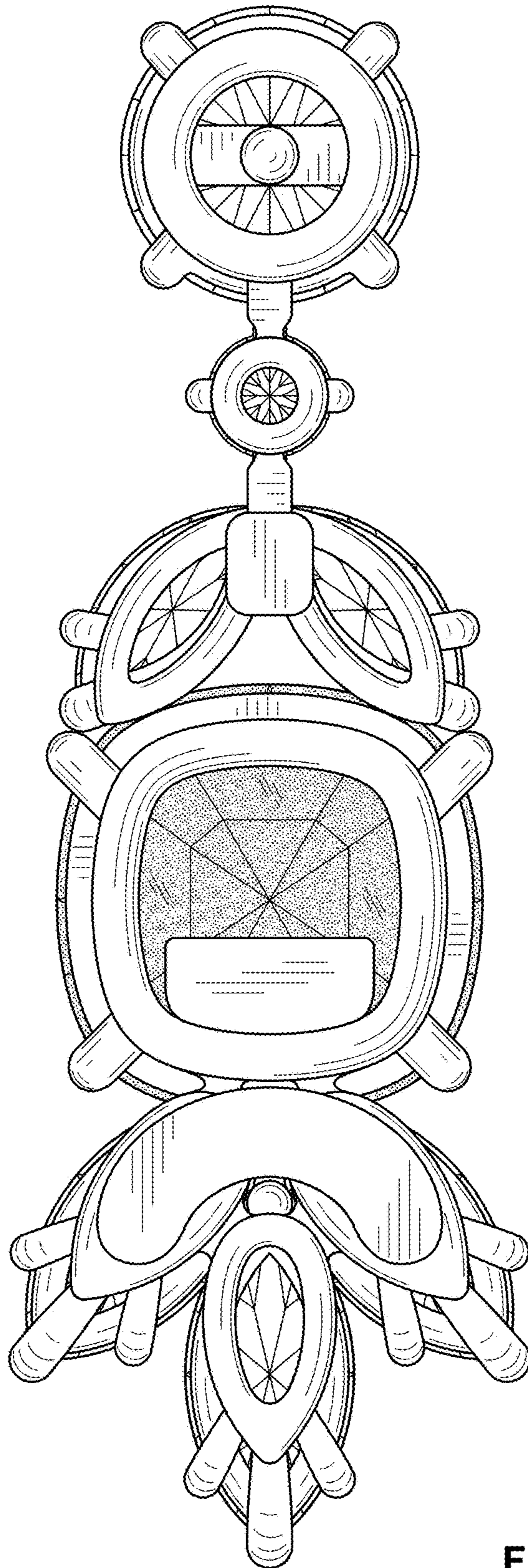

FIG. 3

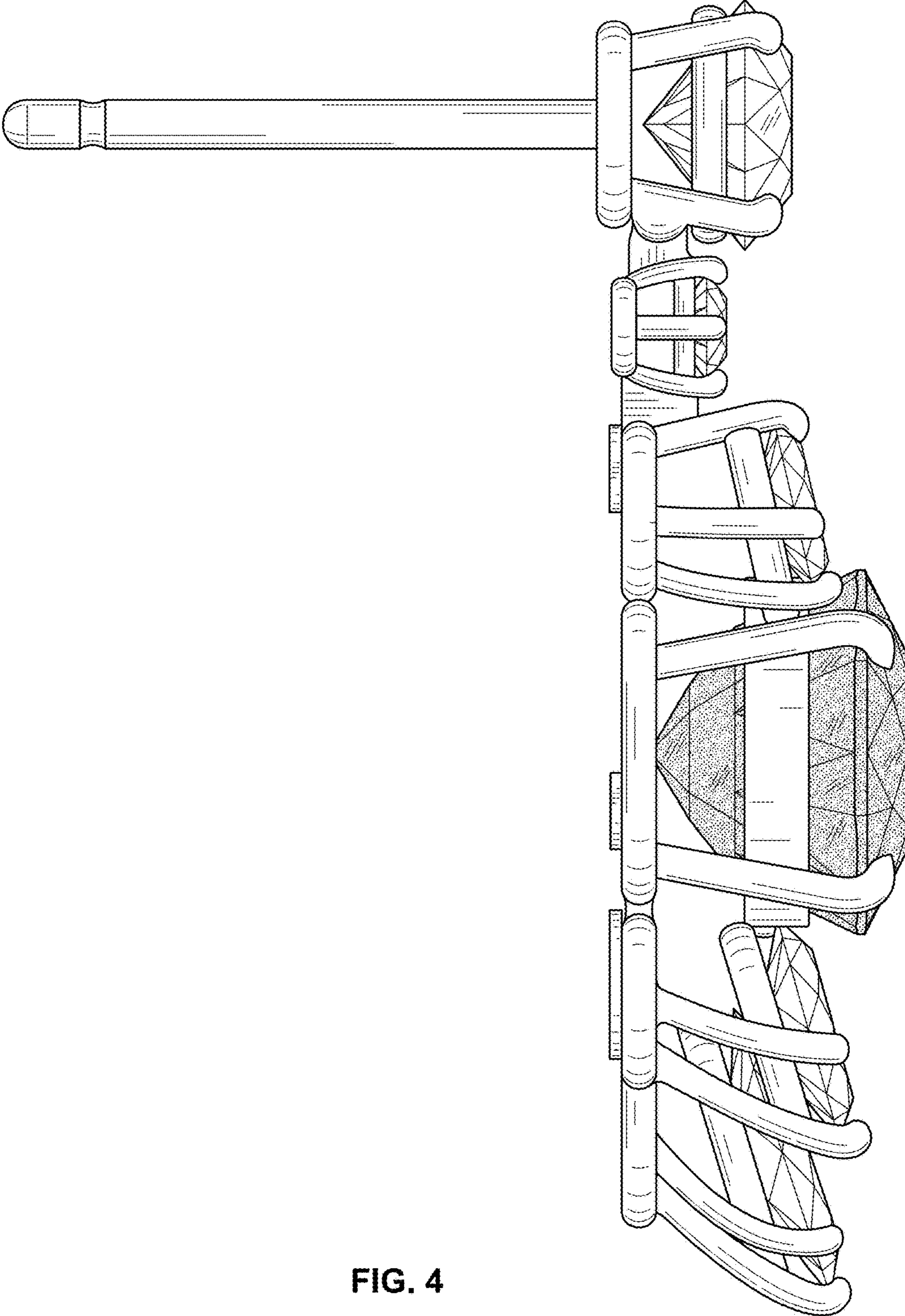

FIG. 4

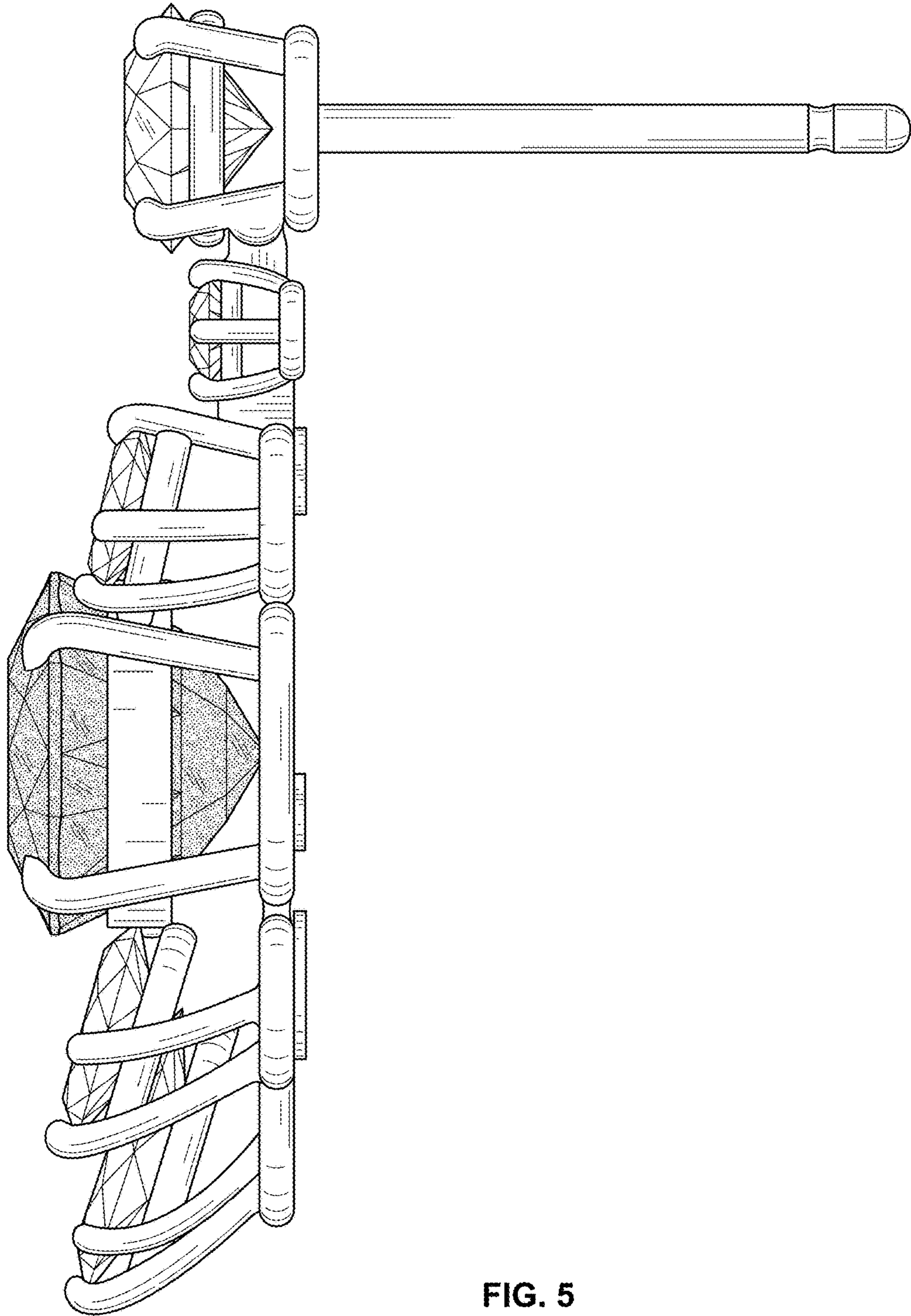

FIG. 5

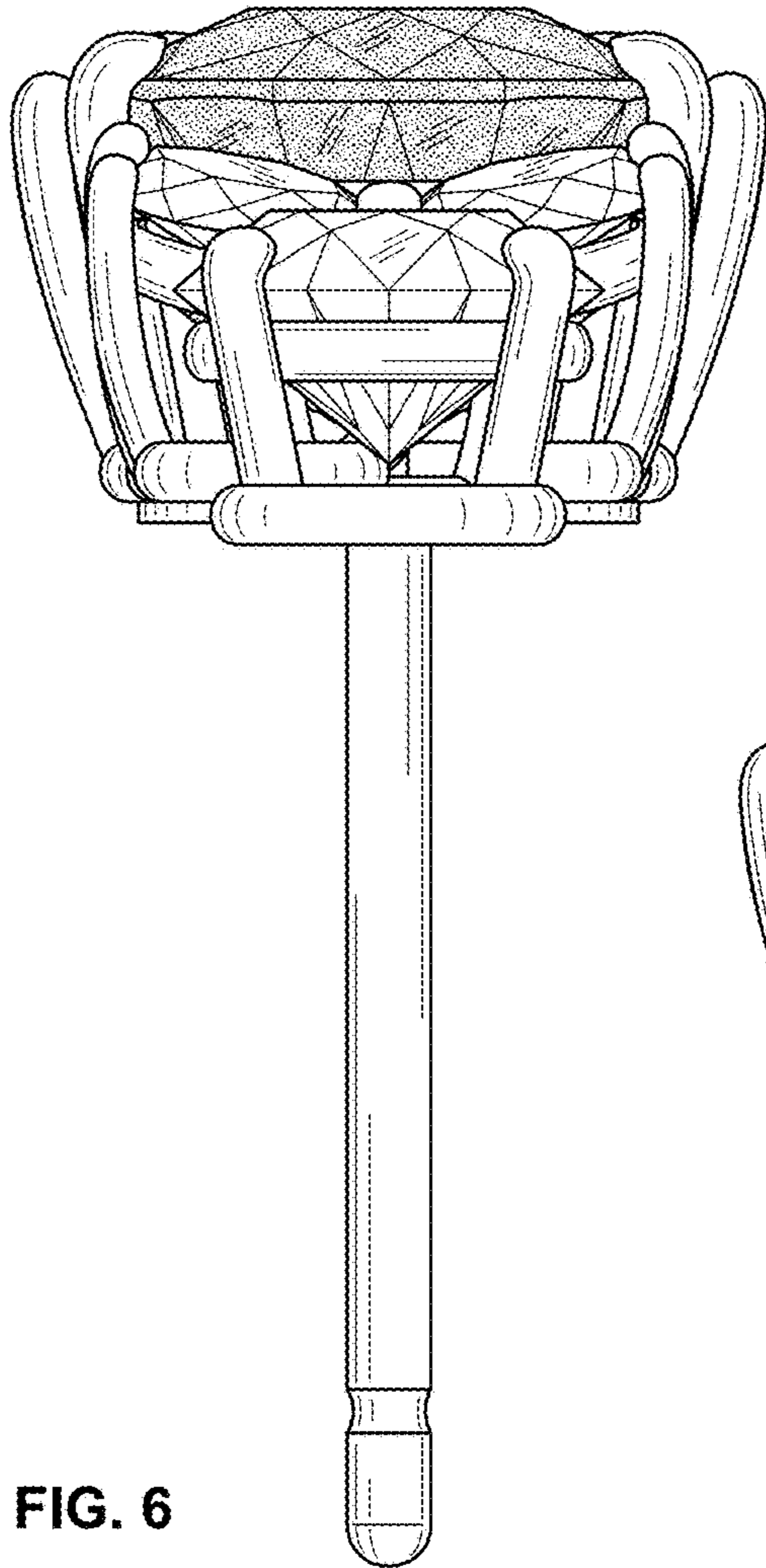

FIG. 6

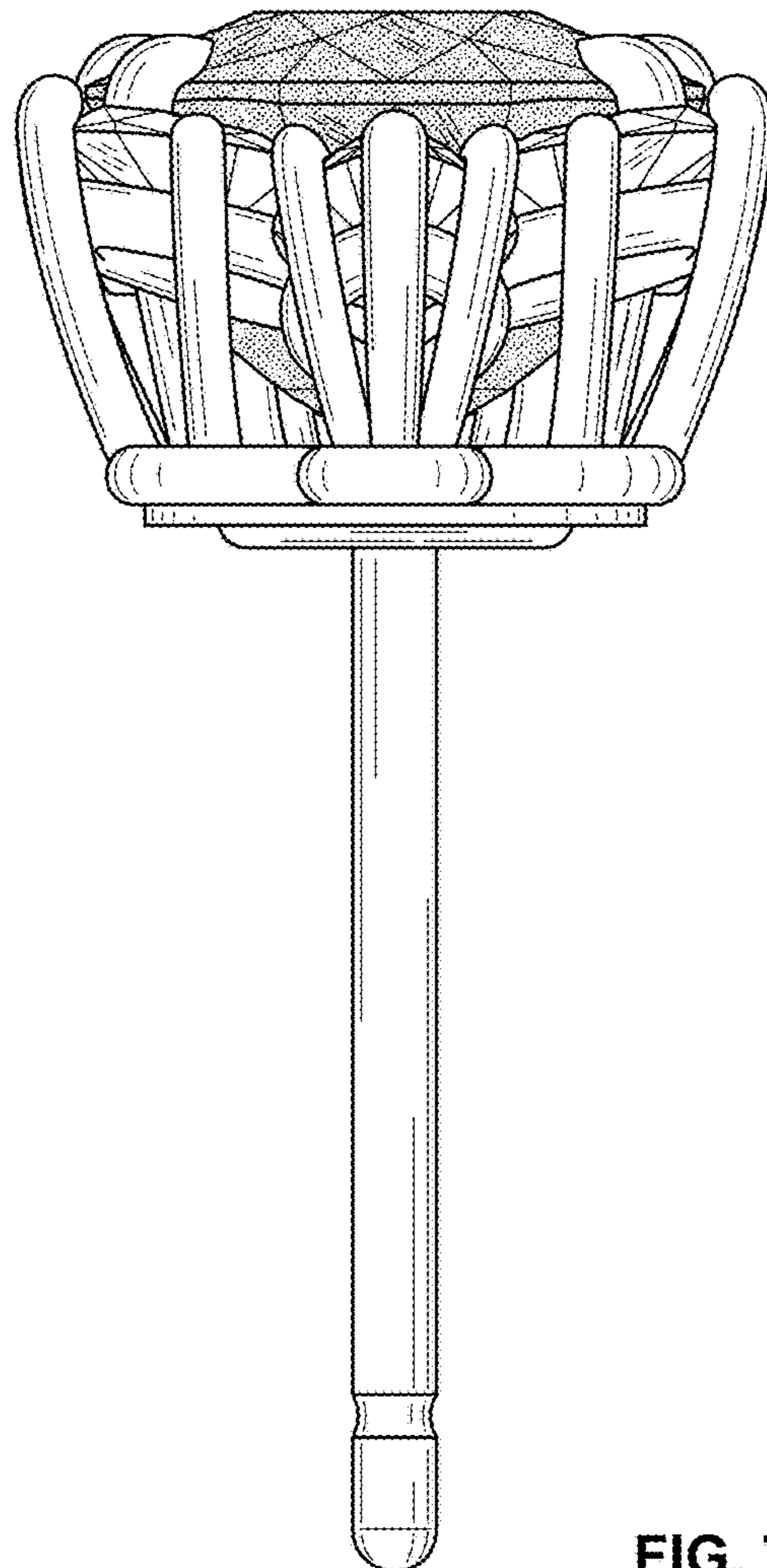

FIG. 7

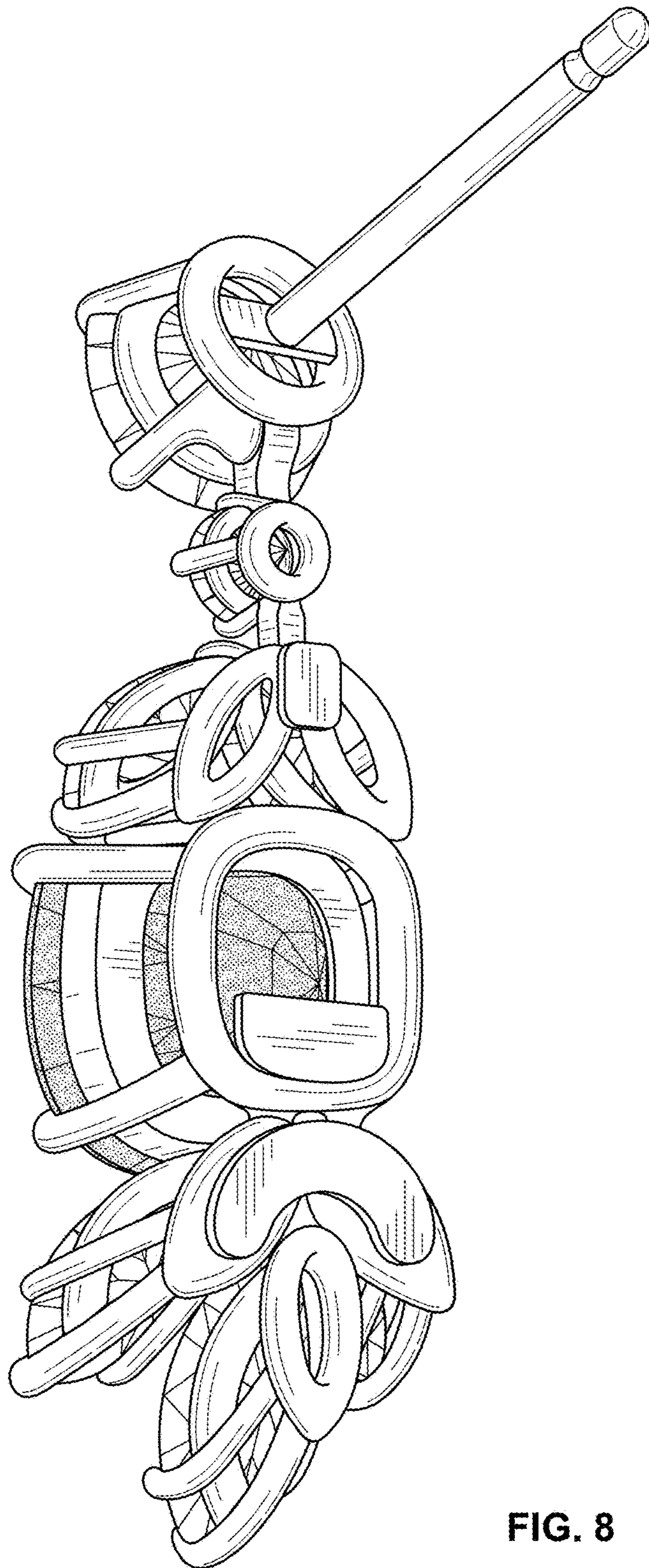

FIG. 8