



US00D785431S

(12) **United States Design Patent**  
**Lee**

(10) **Patent No.:** **US D785,431 S**

(45) **Date of Patent:** **\*\* May 2, 2017**

- (54) **MACHINE VISE**
- (71) Applicant: **Steven Lee**, Rancho Palos Verdes, CA (US)
- (72) Inventor: **Steven Lee**, Rancho Palos Verdes, CA (US)
- (73) Assignee: **Glacern Machine Tools, LLC**, Los Angeles, CA (US)

6,045,126 A *	4/2000	Brzezinski	.....	B25B 1/2452
				269/240
D435,772 S *	1/2001	Lavigne	.....	D8/74
D437,200 S *	2/2001	Lavigne	.....	D8/74
6,361,034 B1 *	3/2002	Wolfe	.....	B25B 1/2463
				269/247
D640,521 S *	6/2011	Tschida	.....	D8/74
D646,543 S *	10/2011	Galle	.....	D8/74
D685,827 S *	7/2013	Sun	.....	D15/140
D716,627 S *	11/2014	Lin	.....	D8/74
D726,519 S *	4/2015	Huang	.....	D8/74

(\*\*) Term: **14 Years**

(21) Appl. No.: **29/488,563**

(22) Filed: **Apr. 21, 2014**

(51) **LOC (10) Cl.** ..... **08-05**

(52) **U.S. Cl.**  
USPC ..... **D8/74**

(58) **Field of Classification Search**  
 USPC ..... D8/71-74, 394-399, 59; 248/63, 72, 248/74.1, 689, 124.2; 81/487, 385, 386, 81/388-390; 269/3, 4, 6, 143, 165, 240, 269/243, 246-249, 254 R, 147-149; 29/256, 257, 276; 408/103, 104-109  
 CPC ..... B25B 1/00; B25B 5/00  
 See application file for complete search history.

(56) **References Cited**

**U.S. PATENT DOCUMENTS**

D254,376 S *	3/1980	Glomb	.....	D15/140
D255,643 S *	7/1980	Speiser	.....	D8/74
D287,457 S *	12/1986	Listes	.....	D8/74
D417,599 S *	12/1999	Wolfe	.....	D8/74
D421,208 S *	2/2000	Lavigne	.....	D8/74
D422,868 S *	4/2000	Lavigne	.....	D8/74

\* cited by examiner

*Primary Examiner* — David Muller

(57) **CLAIM**

The ornamental design for a machine vise, as shown and described.

**DESCRIPTION**

FIG. 1 shows a front isometric view of a machine vise embodying my new design;  
 FIG. 2 shows a rear isometric view thereof;  
 FIG. 3 shows a bottom, front isometric view thereof;  
 FIG. 4 shows a bottom, rear isometric view thereof;  
 FIG. 5 shows a top plan view thereof;  
 FIG. 6 shows a bottom plan view thereof;  
 FIG. 7 shows a left side elevational view thereof;  
 FIG. 8 shows a right side elevational view thereof;  
 FIG. 9 shows a front elevational view thereof; and,  
 FIG. 10 shows a rear elevational view thereof.

The broken line showing of parts of the drawings is included for the purpose of illustrating use and environment and forms no part of the claimed design.

**1 Claim, 8 Drawing Sheets**

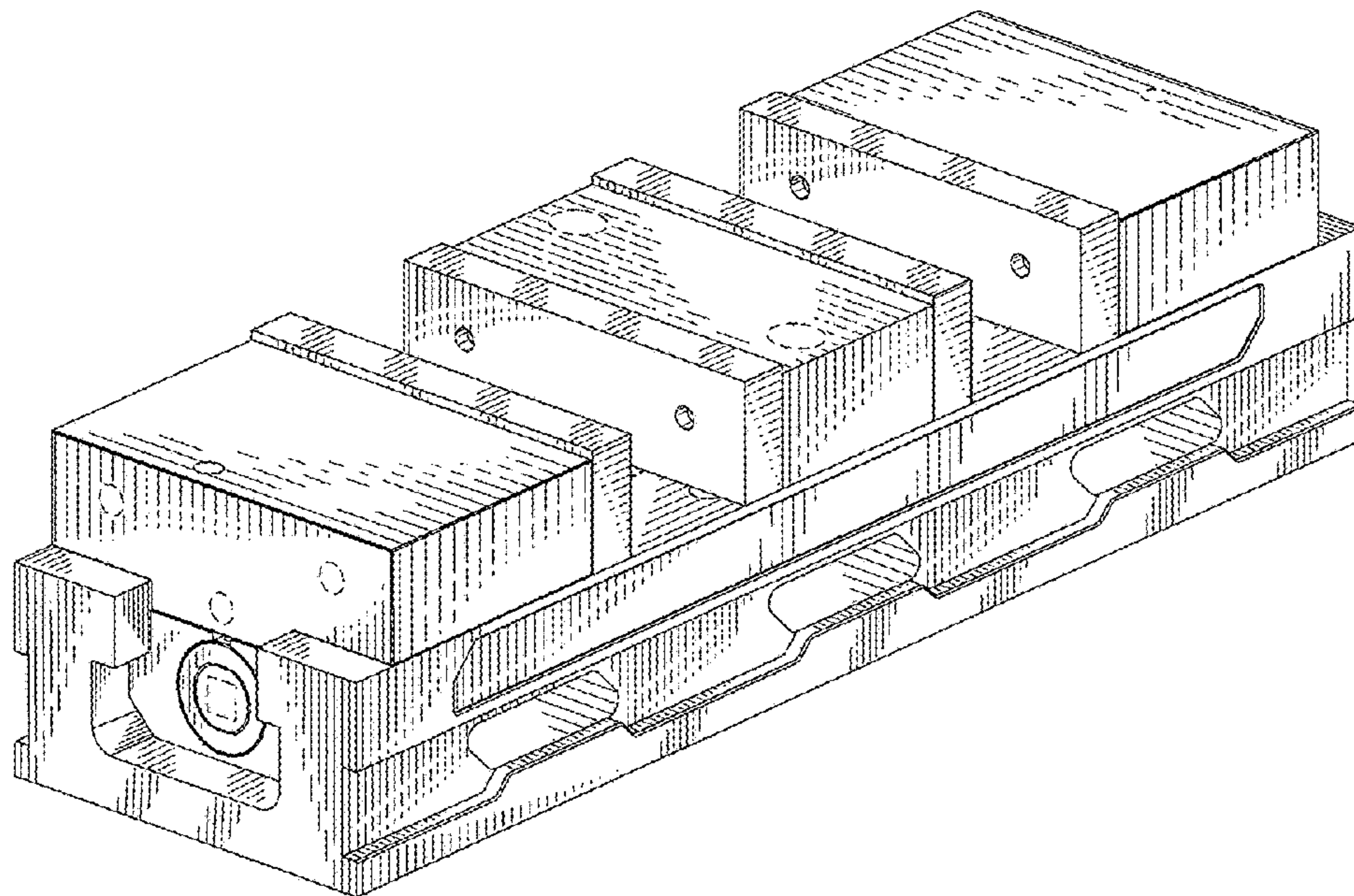

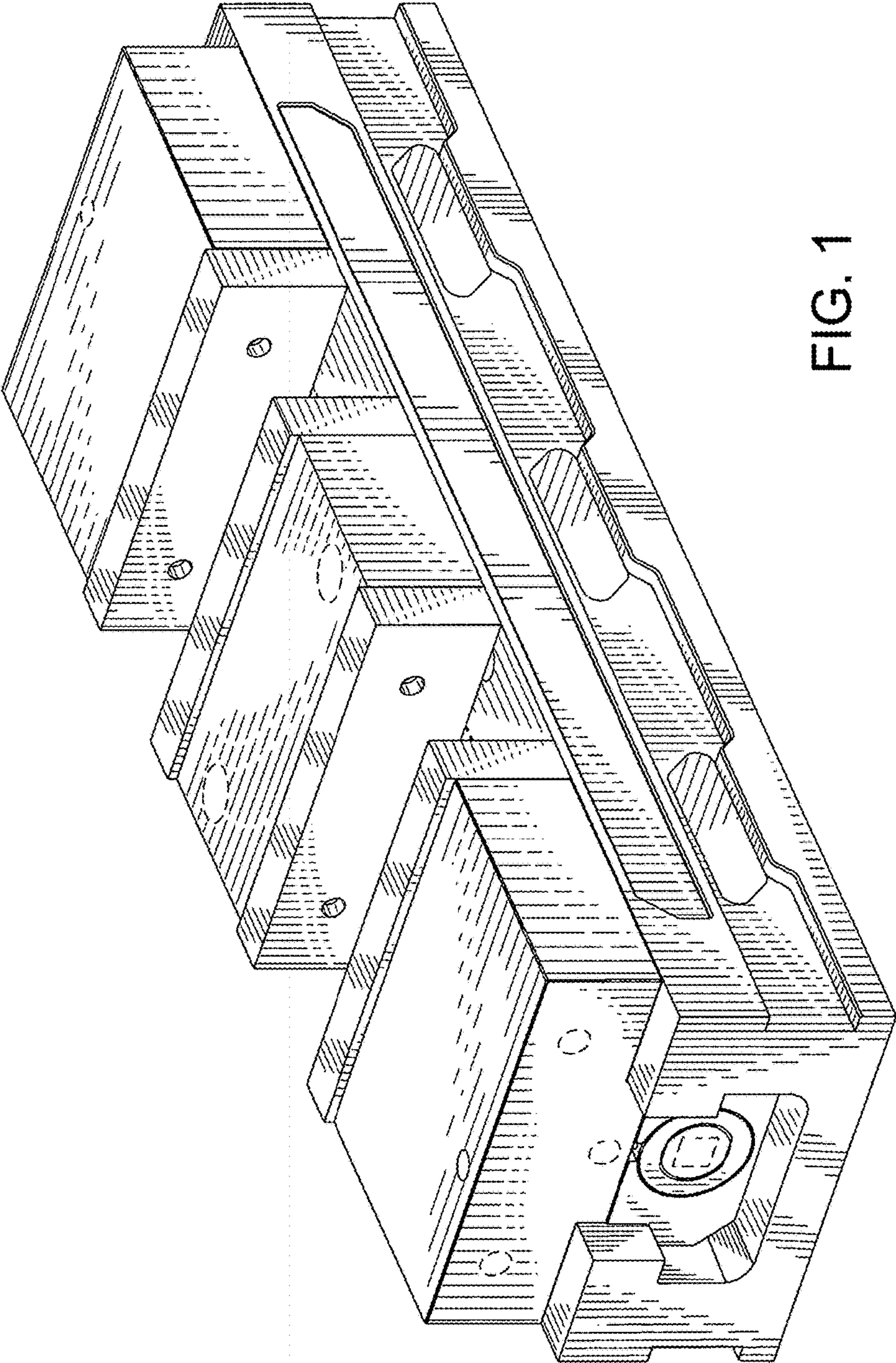

FIG. 1



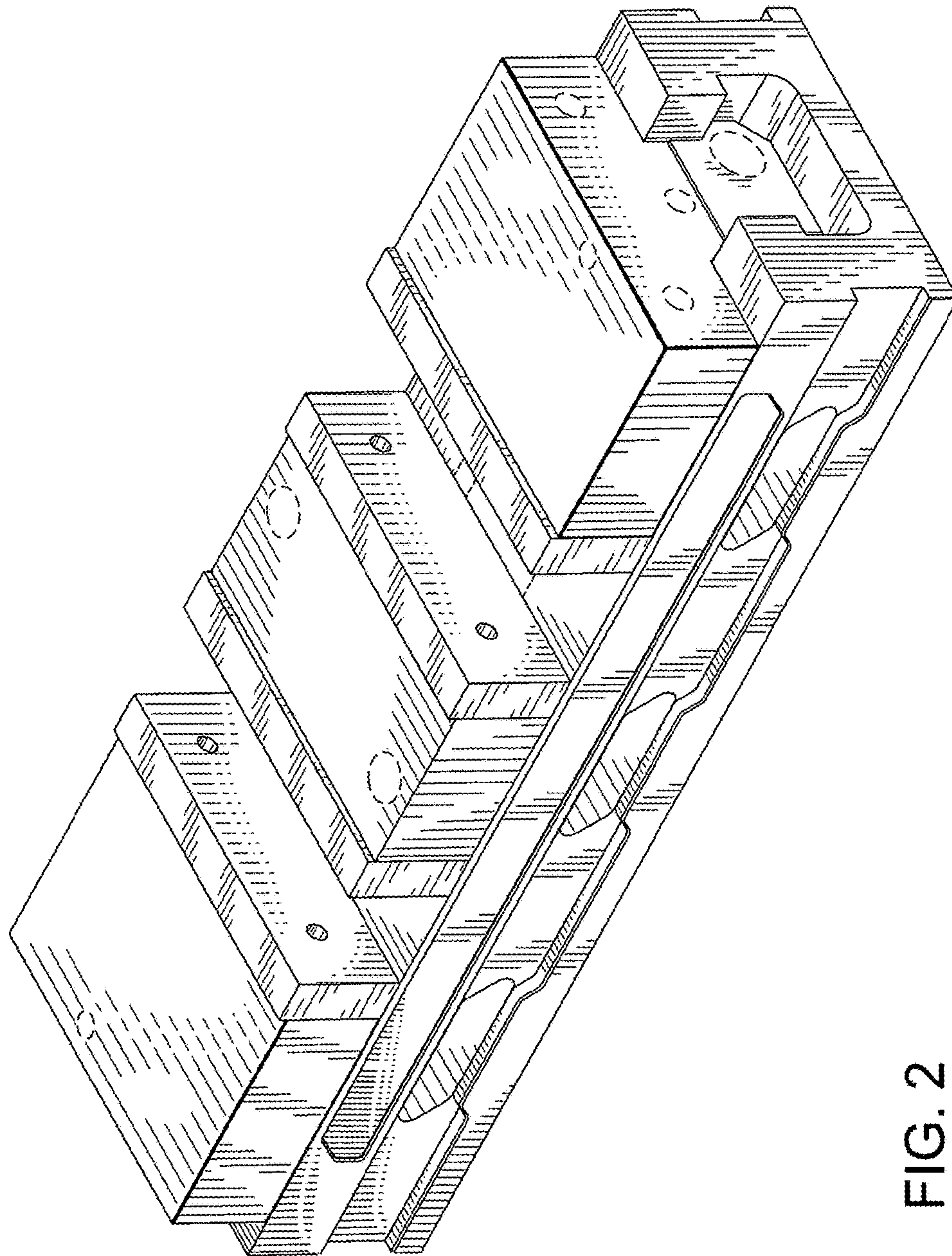

FIG. 2

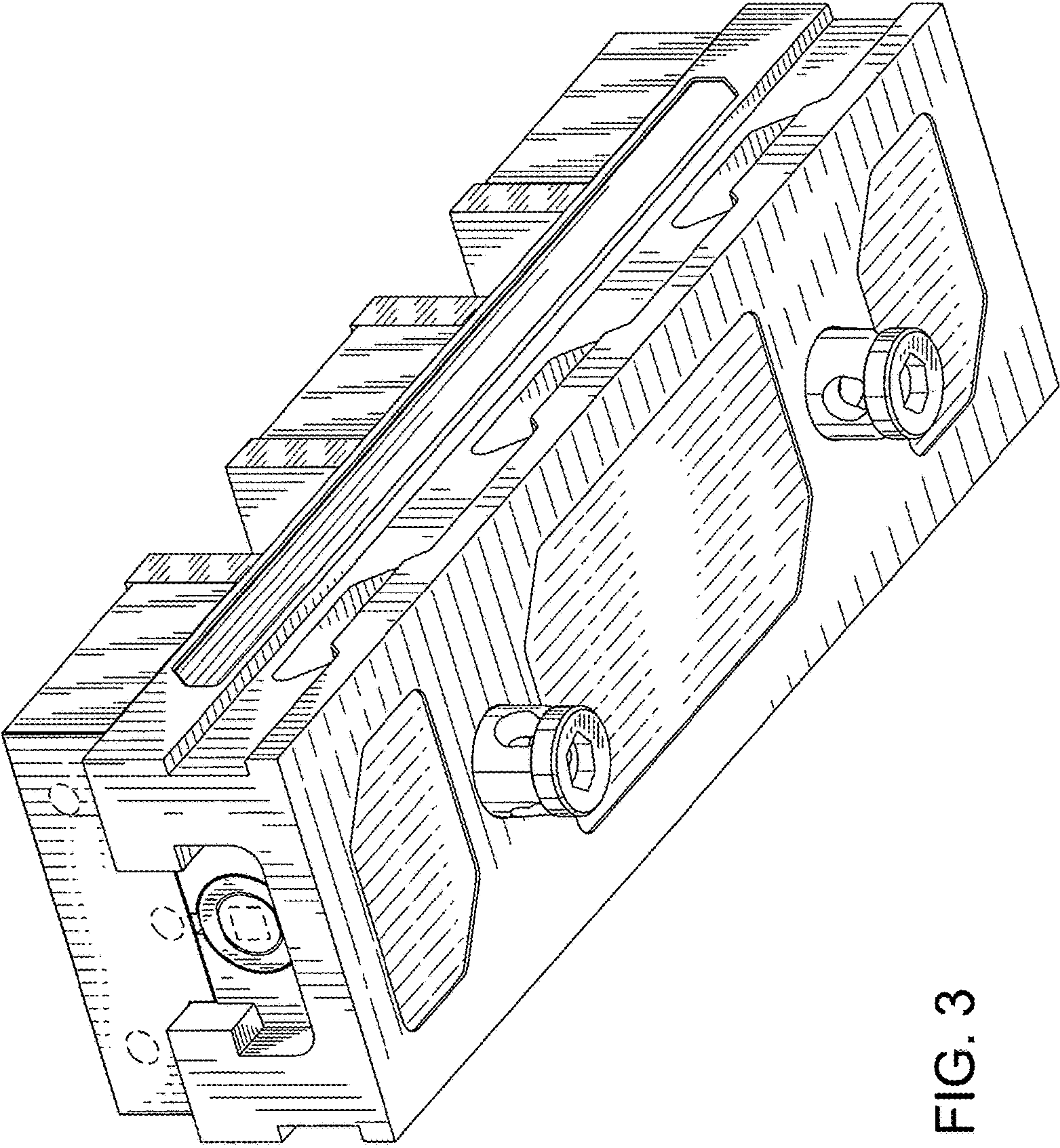

FIG. 3



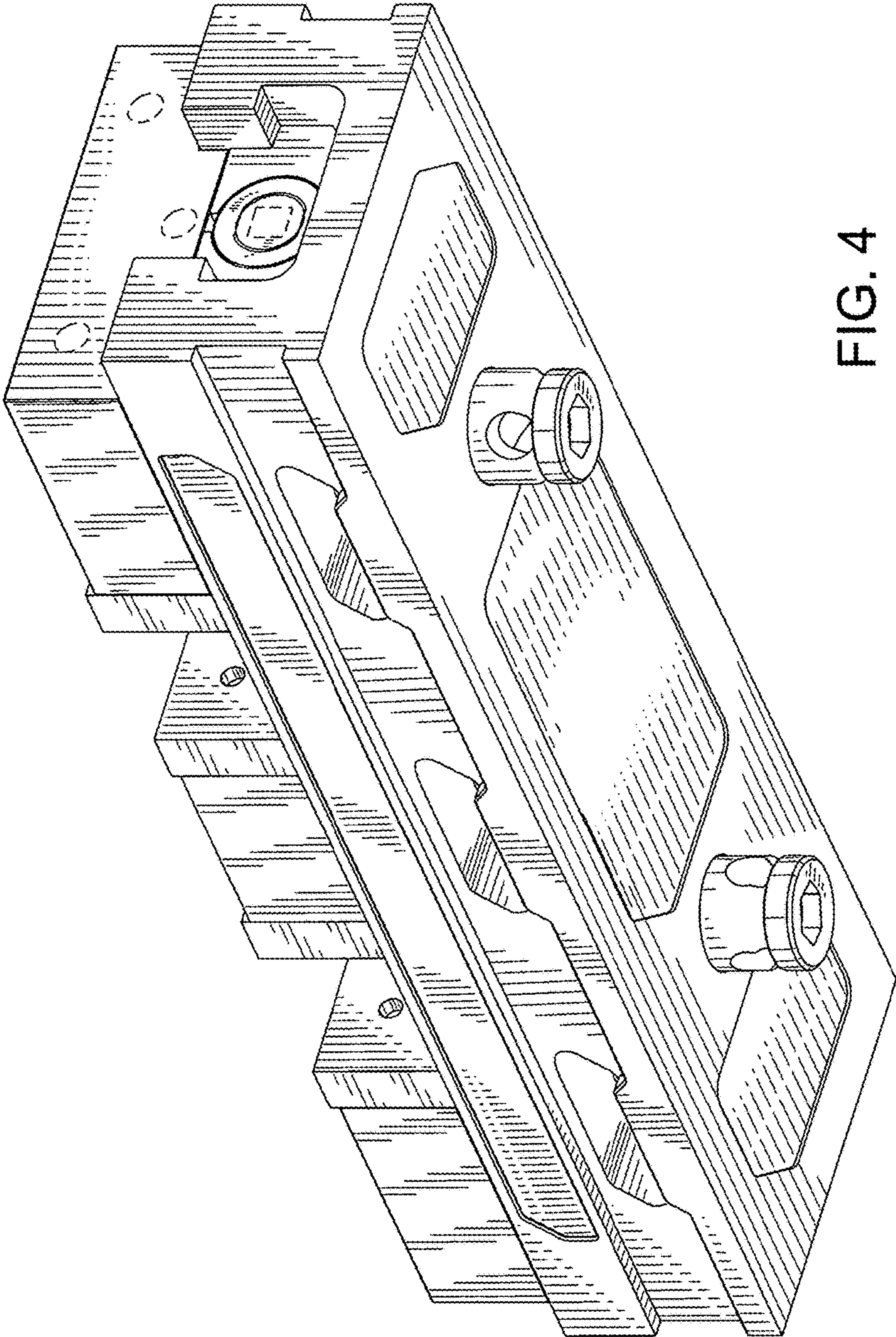

FIG. 4

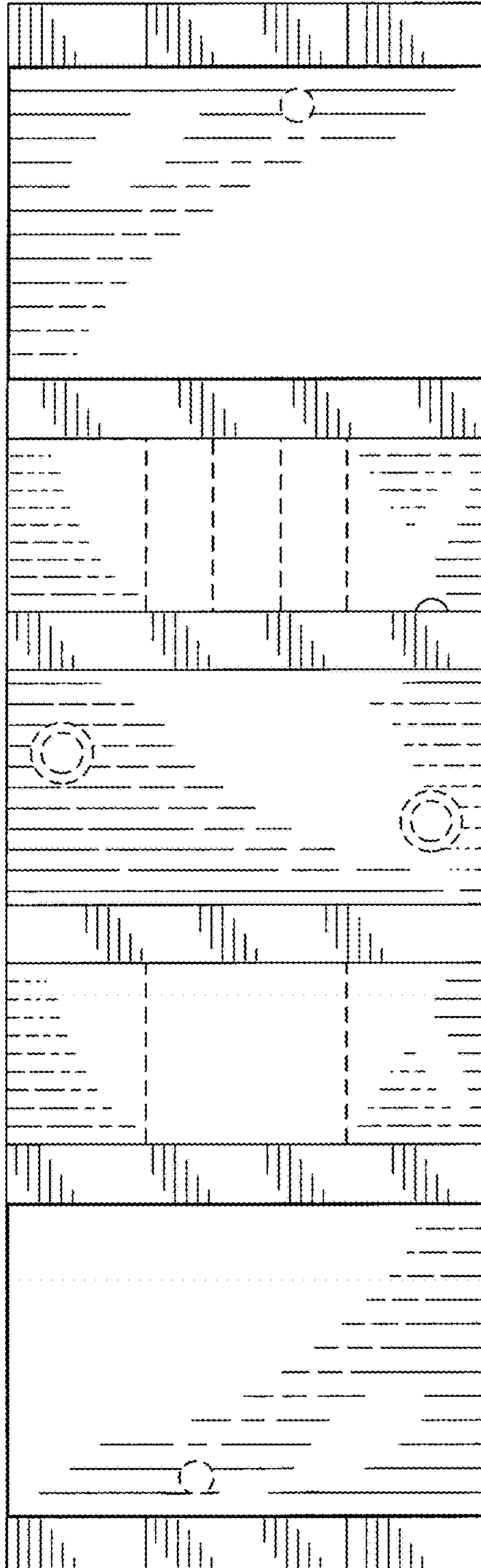

FIG. 5

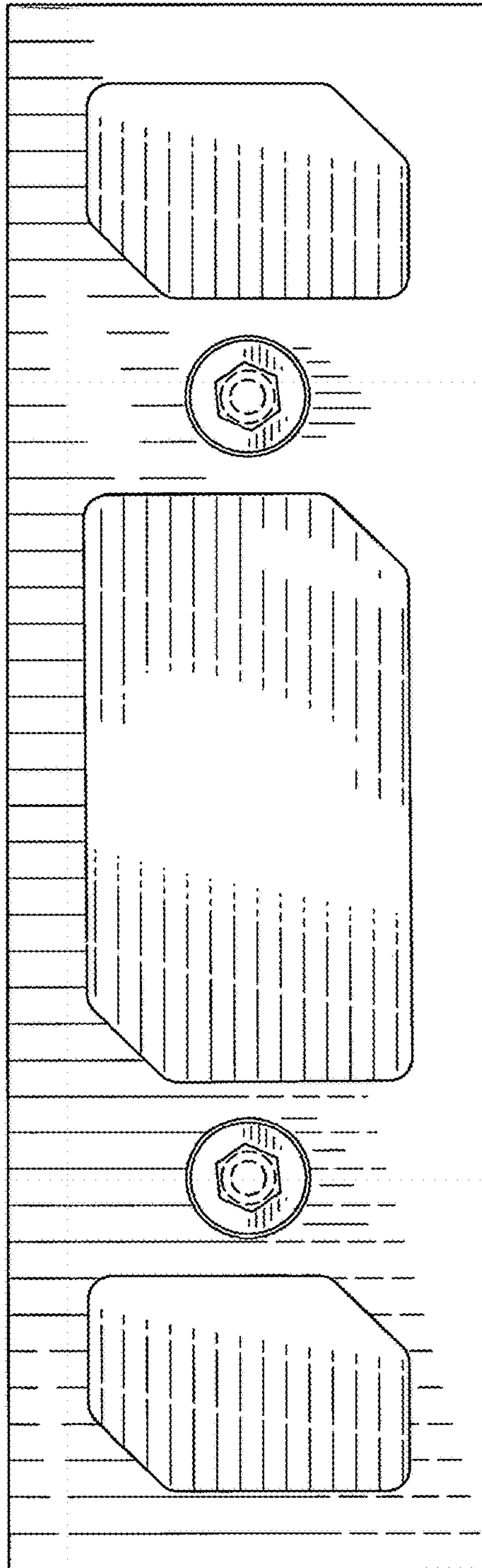

FIG. 6



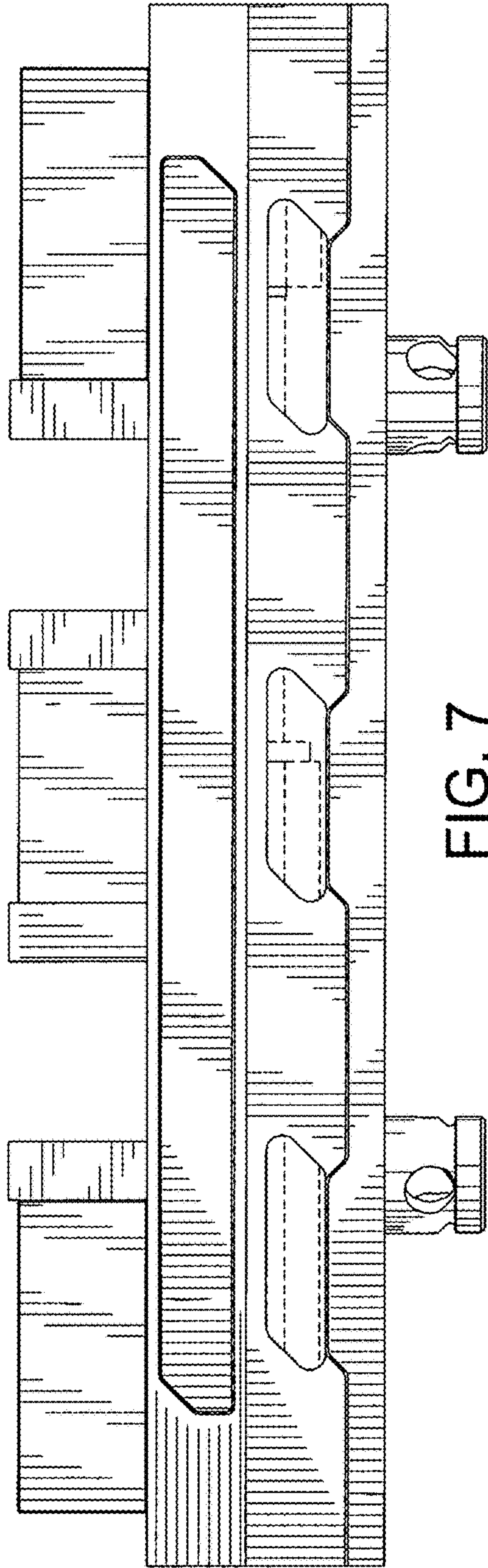

FIG. 7

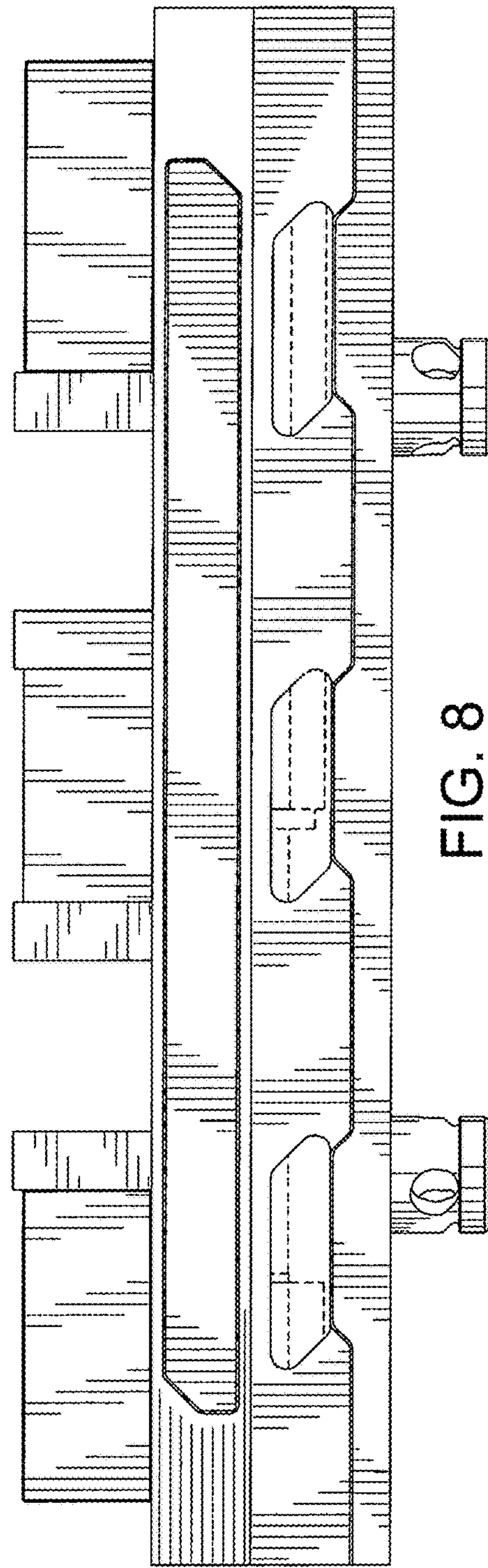

FIG. 8



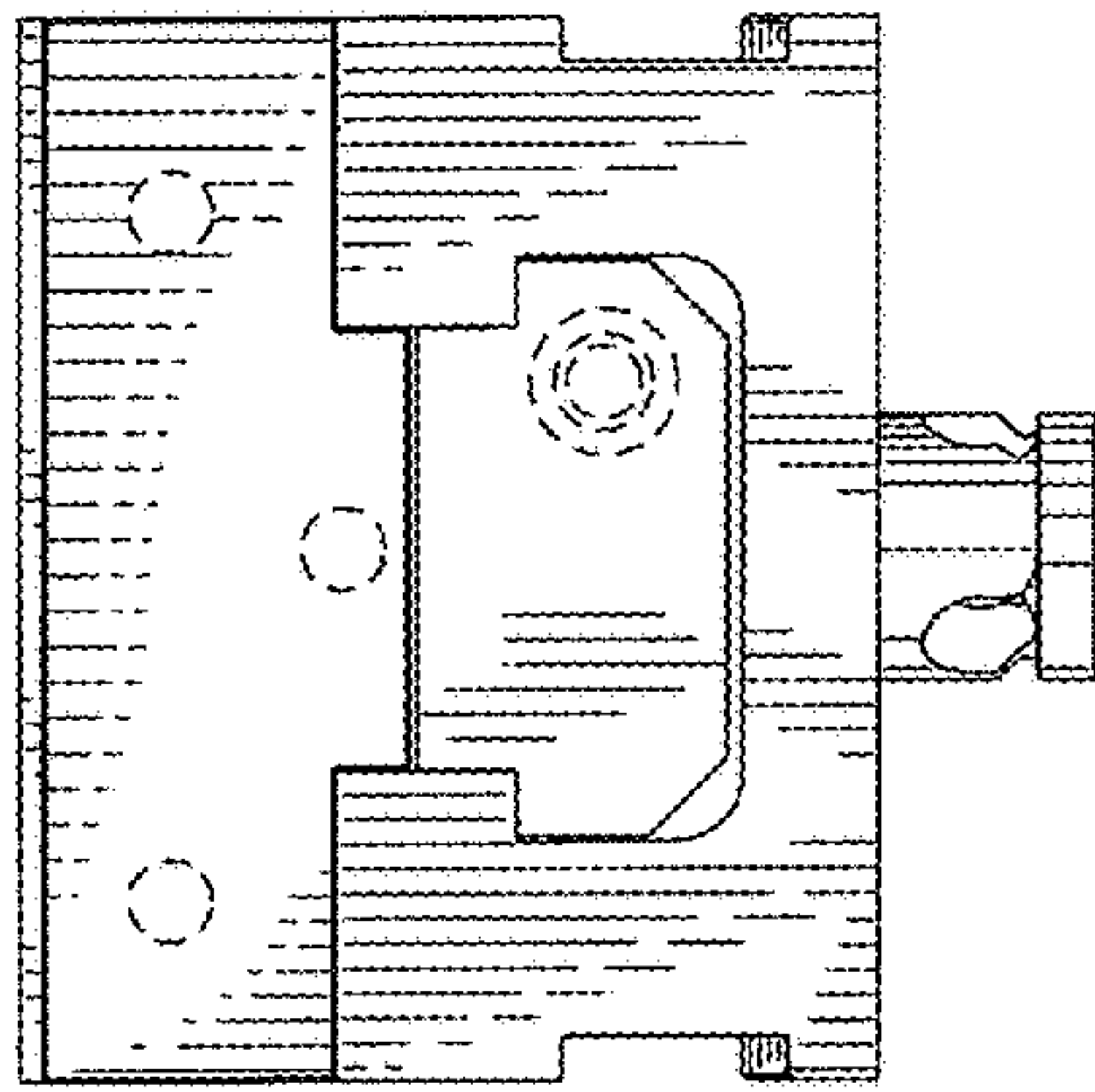

FIG. 10

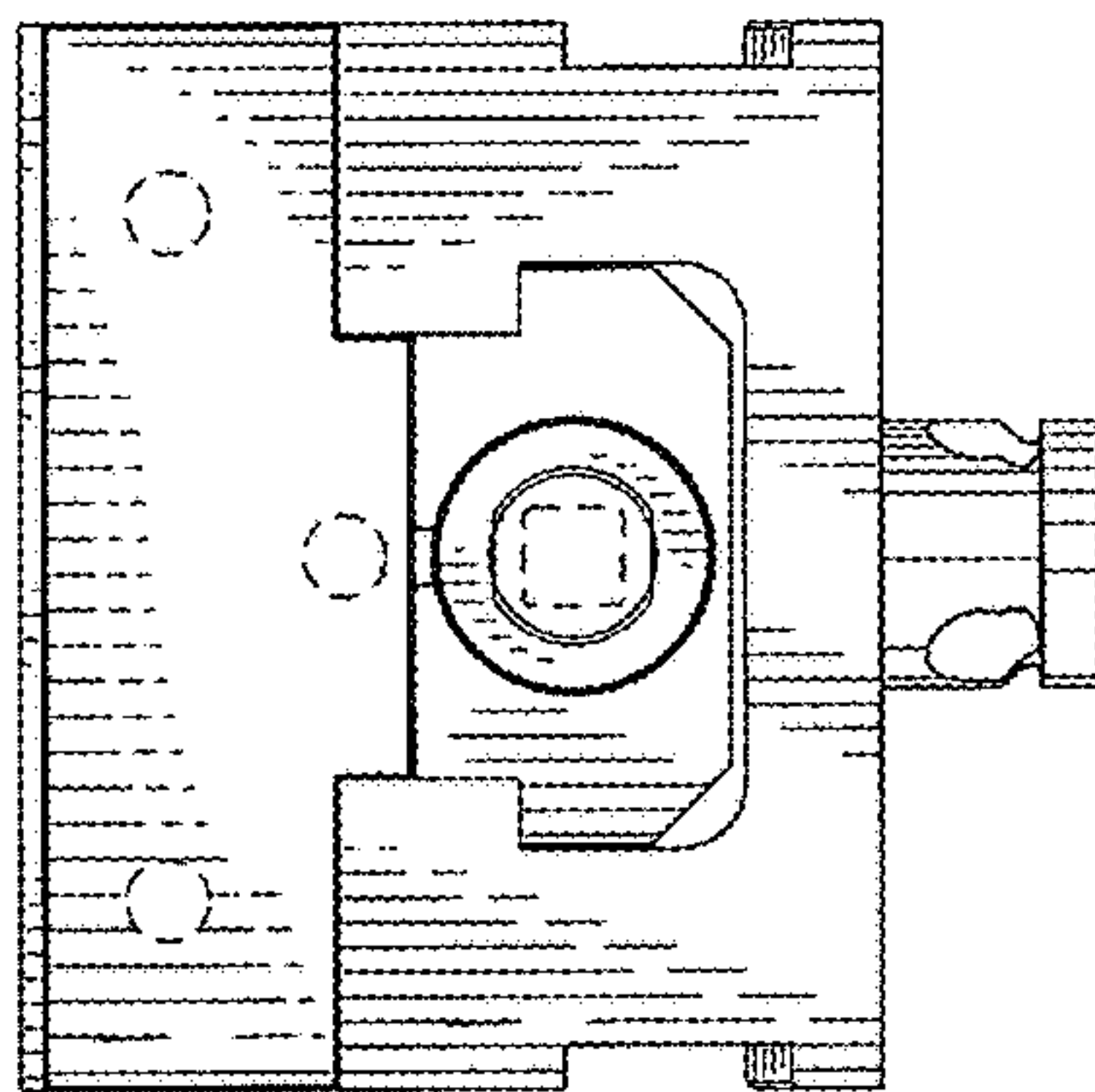

FIG. 9