



US00D785426S

(12) **United States Design Patent** (10) **Patent No.:** **US D785,426 S**
Yanoo (45) **Date of Patent:** **** *May 2, 2017**

(54) **GUIDE BAR FOR CHAIN SAW**

(71) Applicant: **Akihito Yanoo**, Miki (JP)

(72) Inventor: **Akihito Yanoo**, Miki (JP)

(73) Assignee: **Suehiro Seiko Kabushiki Kaisha**, Miki-shi (JP)

(*) Notice: This patent is subject to a terminal disclaimer.

(**) Term: **14 Years**

(21) Appl. No.: **29/514,907**

(22) Filed: **Jan. 16, 2015**

(30) **Foreign Application Priority Data**

Jul. 16, 2014 (JP) 2014-015516

(51) **LOC (10) Cl.** **08-03**

(52) **U.S. Cl.**
USPC **D8/65**

(58) **Field of Classification Search**
USPC D15/122-138; D8/68, 70, 71, 65
(Continued)

(56) **References Cited**

U.S. PATENT DOCUMENTS

3,762,047 A * 10/1973 Scott-Jackson B27B 17/025
30/385
4,489,493 A * 12/1984 Tsumura B27B 17/025
30/387

(Continued)

FOREIGN PATENT DOCUMENTS

JP 298588 S 9/1969
JP 518379 S 12/1979

(Continued)

Primary Examiner — Susan Bennett Hattan

Assistant Examiner — Brett Miller

(74) *Attorney, Agent, or Firm* — Alleman Hall McCoy Russell & Tuttle LLP

(57) **CLAIM**

The ornamental design for a guide bar for chain saw, as shown and described.

DESCRIPTION

FIG. 1 is a front view of an ornamental design for a guide bar for chain saw showing my new design.

FIG. 2 is a plan view thereof.

FIG. 3 is a left side view thereof.

FIG. 4 is a right side view thereof.

FIG. 5 is a front view of a proximal-end-side member thereof.

FIG. 6 is a plan view of the proximal-end-side member.

FIG. 7 is a left side view of the proximal-end-side member.

FIG. 8 is a right side view of the proximal-end-side member.

FIG. 9 is a sectional view taken from line 9-9 in FIG. 5.

FIG. 10 is a sectional view taken from line 10-10 in FIG. 7.

FIG. 11 is an enlarged right side view of the proximal-end-side member; and,

FIG. 12 is an enlarged view of FIG. 9.

The back view of the present article is omitted since the back view and the front view of the present article are symmetrically depicted. The bottom view of the present article is omitted since the bottom view and the plan view of the present article are the same. The back view of the proximal-end-side member is omitted since the back view and the front view of the proximal-end-side member are symmetrically depicted. The bottom view of the proximal-end-side member is omitted since the bottom view and the plan view of the proximal-end-side member are the same. A dashed-dotted line indicates a boundary of claimed design only and forms no part thereof.

1 Claim, 6 Drawing Sheets



(58) **Field of Classification Search**
 CPC B27B 17/025; B27B 17/02; B27B 17/04;
 B27B 33/14; Y10T 83/7264; Y10T
 83/8878; Y10T 83/09
 See application file for complete search history.

D321,819 S *	11/1991	Takishita	D8/70
5,669,140 A	9/1997	Tsumura	
6,397,475 B1	6/2002	Petterson et al.	
6,427,342 B1	8/2002	Breitbarth et al.	
6,588,110 B2 *	7/2003	Galster	B27B 17/02 30/382
6,612,037 B2	9/2003	Carro et al.	
6,619,171 B2	9/2003	Wade et al.	
6,964,101 B2	11/2005	Graves et al.	
D731,276 S *	6/2015	Patterson	D8/65
2014/0250701 A1 *	9/2014	Amend	B27B 17/025 30/383

(56) **References Cited**
 U.S. PATENT DOCUMENTS

4,561,181 A *	12/1985	Weisgerber	B27B 17/025 30/387
4,722,141 A *	2/1988	Lim	B27B 17/025 30/381
4,813,135 A *	3/1989	Kuwica	B27B 17/04 30/384
4,837,934 A	6/1989	Krohn	
4,924,577 A *	5/1990	Leini	B27B 17/025 30/383
4,956,918 A *	9/1990	Beyer	B27B 17/025 30/387
5,025,561 A	6/1991	Sugihara et al.	

FOREIGN PATENT DOCUMENTS

JP	639950 S	11/1984
JP	767741 S	8/1989
JP	395201 U	9/1991
JP	767741 S	2/1995
JP	08005771 Y	2/1996
JP	H0880501 A	3/1996
JP	2502986 Y	6/1996

* cited by examiner

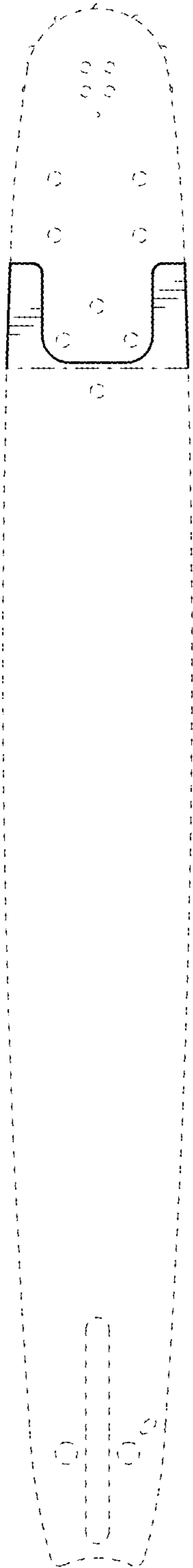

FIG. 1

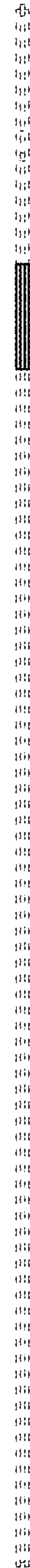

FIG. 2

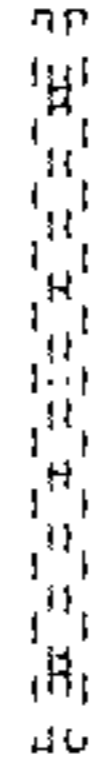

FIG. 3

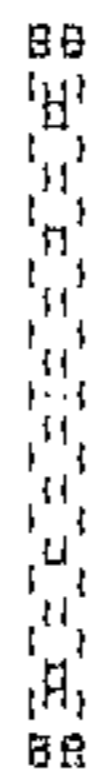

FIG. 4

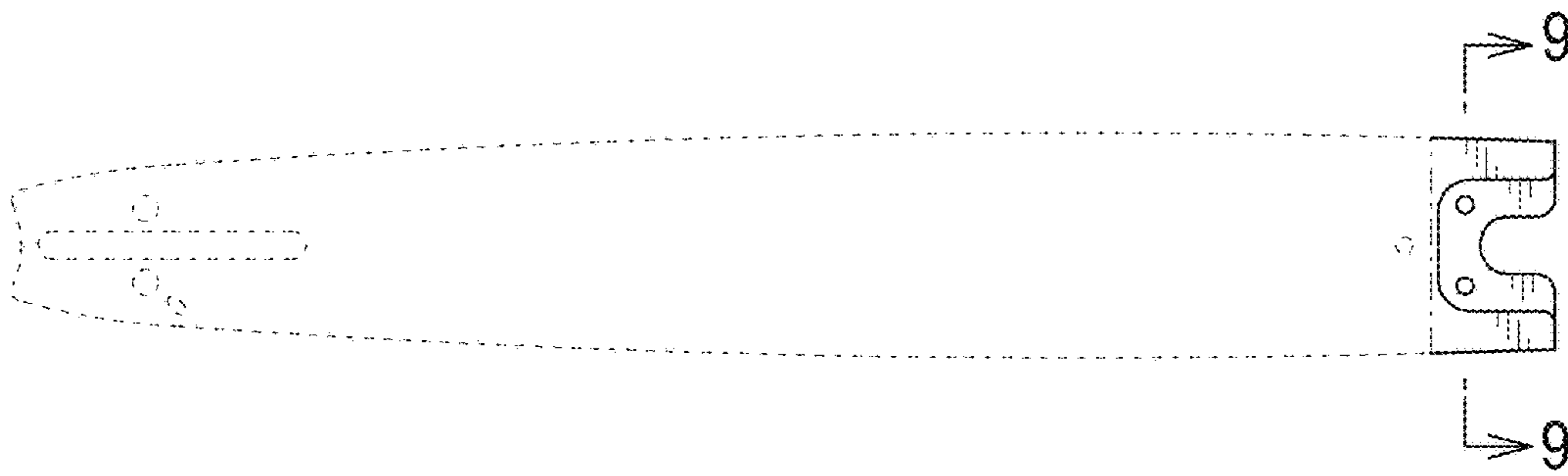

FIG. 5

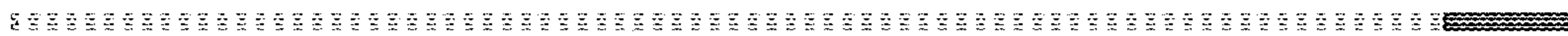

FIG. 6



FIG. 7



FIG. 8



FIG. 9

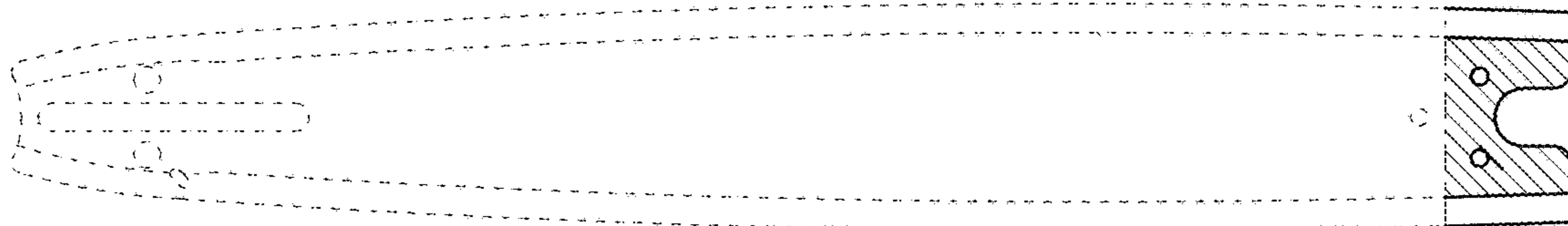

FIG. 10



FIG. 11

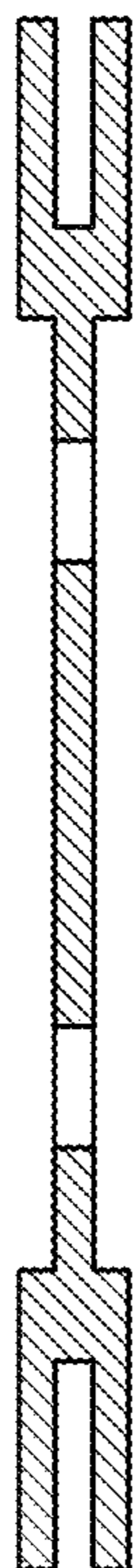

FIG. 12

UNITED STATES PATENT AND TRADEMARK OFFICE
CERTIFICATE OF CORRECTION

PATENT NO. : D785,426 S
APPLICATION NO. : 29/514907
DATED : May 2, 2017
INVENTOR(S) : Akihito Yanoo

Page 1 of 1

It is certified that error appears in the above-identified patent and that said Letters Patent is hereby corrected as shown below:

On the Title Page

Item (71), Applicant, delete "Akihito Yanoo, Miki (JP)" and insert --Suehiro Seiko Kabushiki Kaisha, Miki-shi (JP)--.

Signed and Sealed this
Twenty-first Day of November, 2017



Joseph Matal

*Performing the Functions and Duties of the
Under Secretary of Commerce for Intellectual Property and
Director of the United States Patent and Trademark Office*