



US00D785425S

(12) **United States Design Patent** (10) **Patent No.:** **US D785,425 S**  
**Montgomery** (45) **Date of Patent:** **\*\* \*May 2, 2017**

- (54) **PICKUP TOOL** 5,380,054 A \* 1/1995 Galvis ..... E01H 1/1206  
294/1.4
- (71) Applicant: **Kevin Montgomery**, Virginia Beach, VA (US) D386,053 S \* 11/1997 James ..... D8/51  
D617,619 S \* 6/2010 Bensussan ..... D8/51  
8,939,481 B1 \* 1/2015 Qi ..... E01H 1/1206  
294/1.4
- (72) Inventor: **Kevin Montgomery**, Virginia Beach, VA (US) 2004/0066049 A1 \* 4/2004 Azrikam ..... E01H 1/1206  
294/1.4
- (\*) Notice: This patent is subject to a terminal disclaimer. 2010/0096866 A1 \* 4/2010 Flinn ..... E01H 1/1206  
294/1.4

\* cited by examiner

(\*\*) Term: **15 Years**

*Primary Examiner* — Phillip S Hyder

(21) Appl. No.: **29/535,577**

(74) *Attorney, Agent, or Firm* — William G. Sykes

(22) Filed: **Aug. 7, 2015**

(57) **CLAIM**

**Related U.S. Application Data**

The ornamental design for a pickup tool, as shown and described.

(63) Continuation-in-part of application No. 14/301,005, filed on Jun. 10, 2014, now abandoned.

**DESCRIPTION**

(51) **LOC (10) Cl.** ..... **08-05**

FIG. 1 is a perspective view of a pickup tool in an open orientation, showing my new design;

(52) **U.S. Cl.**

FIG. 2 is a right side elevational view thereof;

USPC ..... **D8/51**

FIG. 3 is a front or rear elevational view thereof;

(58) **Field of Classification Search**

USPC ..... D8/14, 51, 4

FIG. 4 is a top plan view thereof;

CPC .. B25J 1/00; B25J 1/04; E01H 1/1206; E01H

FIG. 5 is a bottom plan view thereof; and

2001/1293; E01H 2001/1246

FIG. 6 is a front or rear elevational view of the pickup tool in a closed orientation;

See application file for complete search history.

FIG. 7 is a front or rear elevational view of the pickup tool of FIG. 1 having a bag inserted into a lower region of the pickup tool; and,

(56) **References Cited**

**U.S. PATENT DOCUMENTS**

FIG. 8 is a front or rear elevational view of the pickup tool of FIG. 7 with the bag enveloping a lower region of the pickup tool.

3,328,066 A \* 6/1967 Johnston ..... B25J 1/04

The broken line showing the bag in FIGS. 7 and 8 is provided for the purpose of environment and forms no part of the claimed design.

294/1.4

4,225,174 A \* 9/1980 Hennessy ..... B25J 1/04

294/1.4

4,248,468 A \* 2/1981 Hastings ..... E01H 1/1206

294/1.4

5,192,104 A \* 3/1993 Lin ..... B25J 1/04

294/104

**1 Claim, 5 Drawing Sheets**

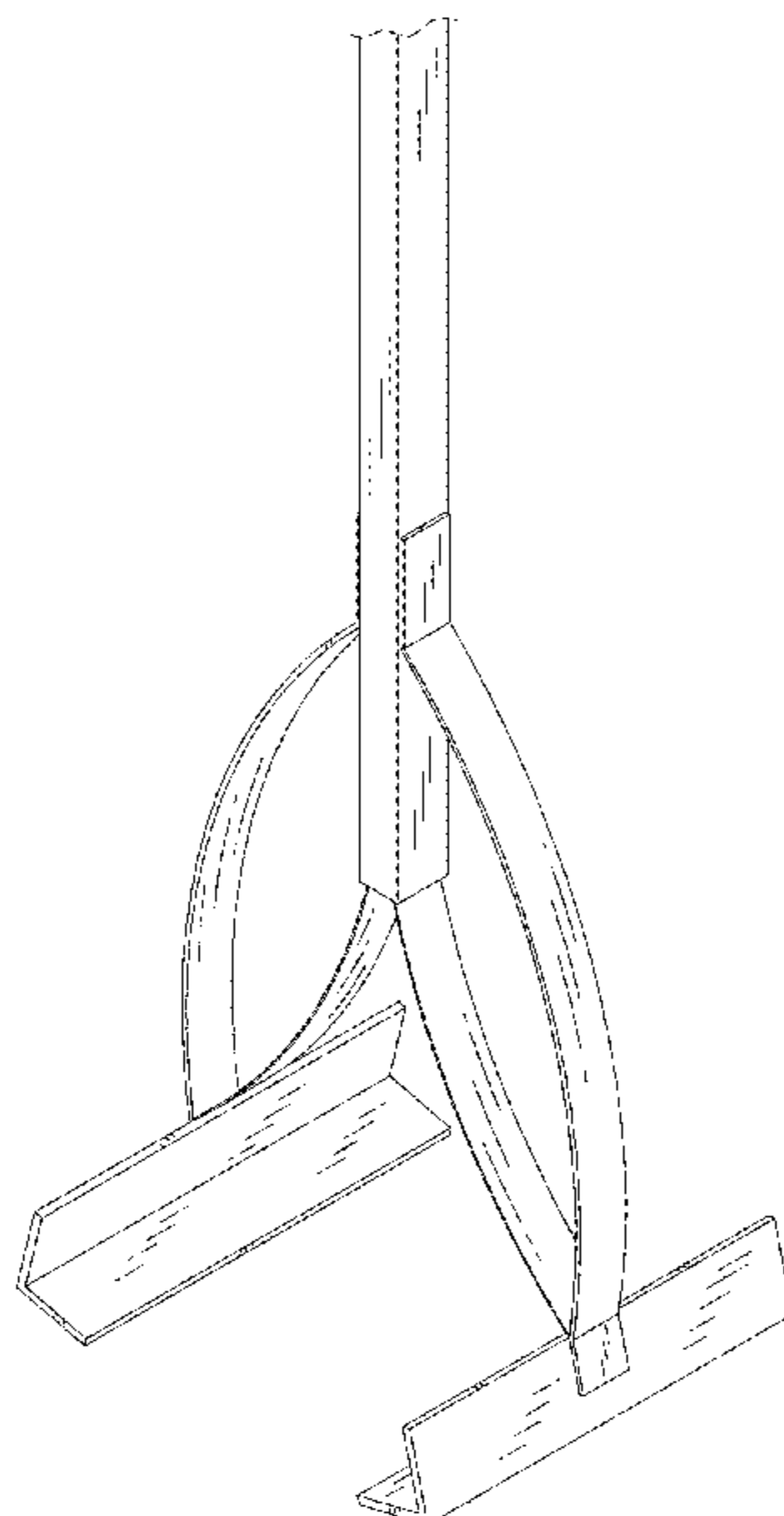

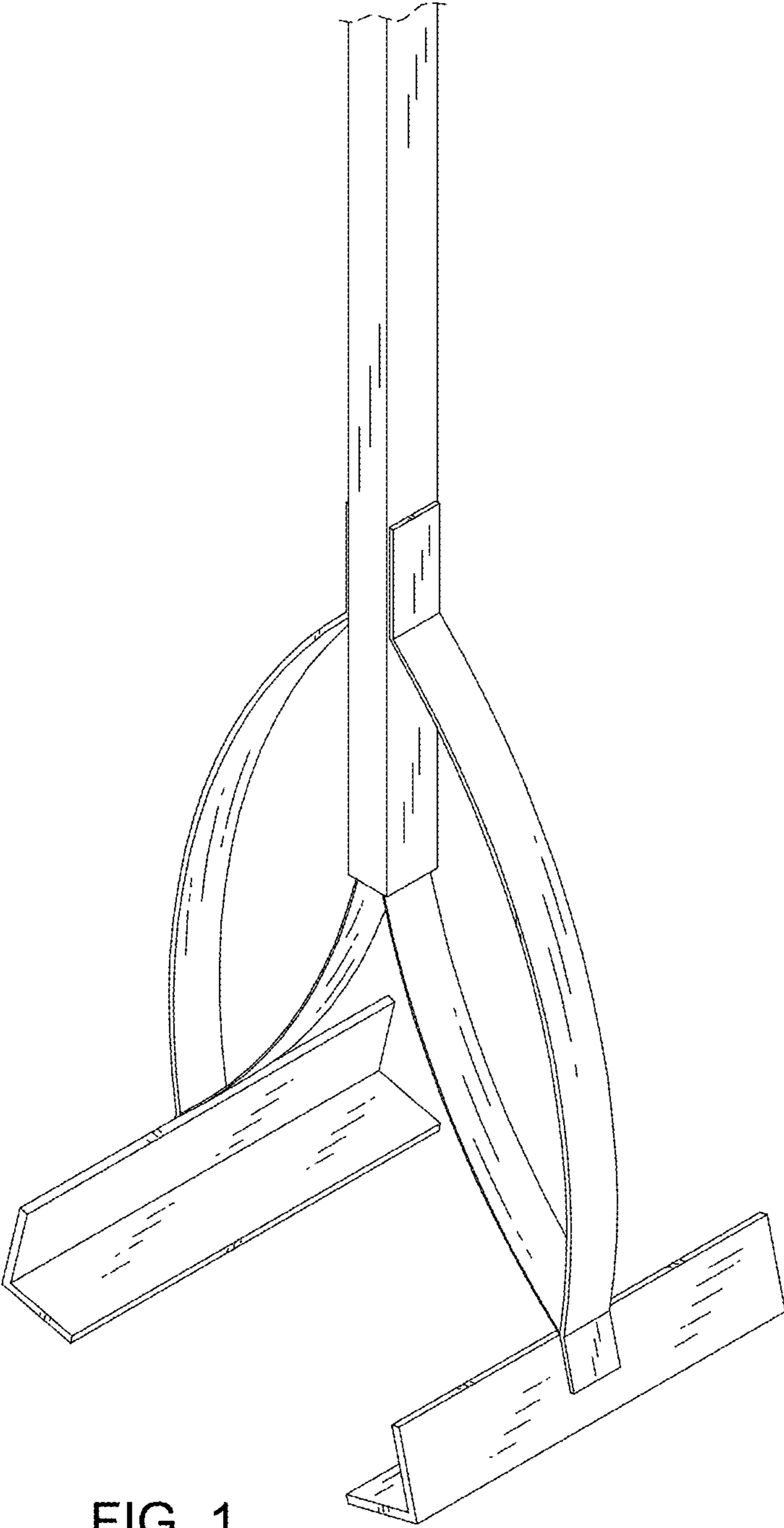

FIG. 1

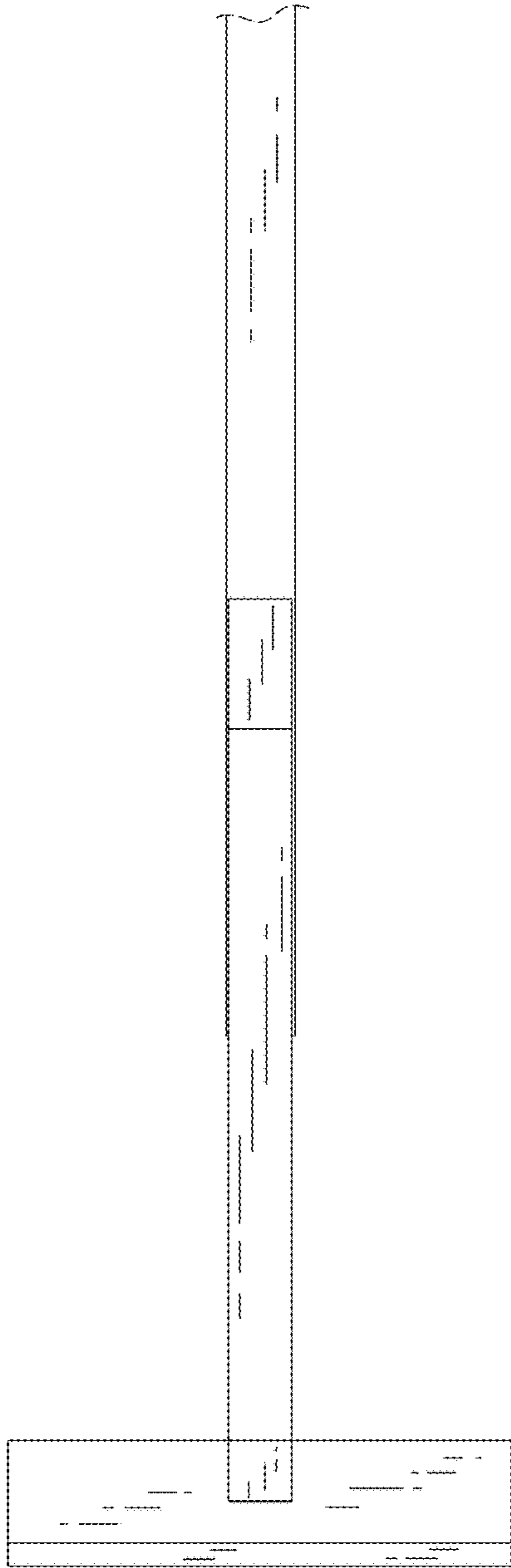

FIG. 2

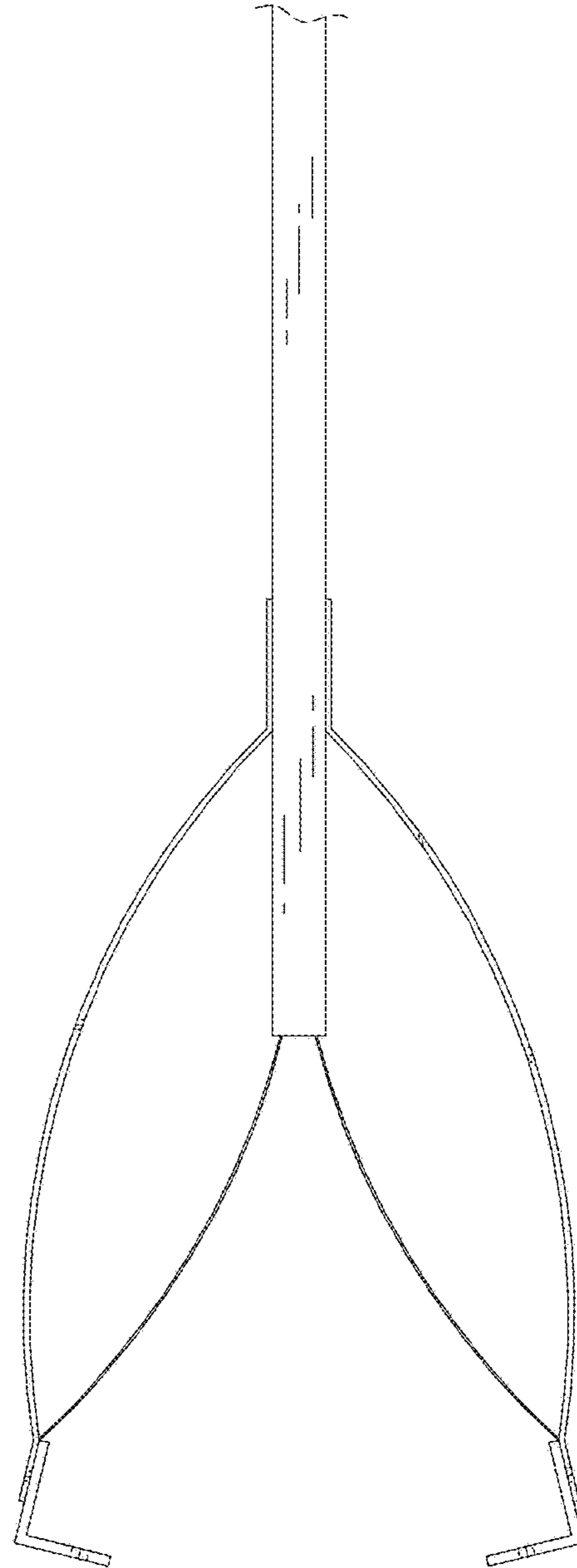

FIG. 3

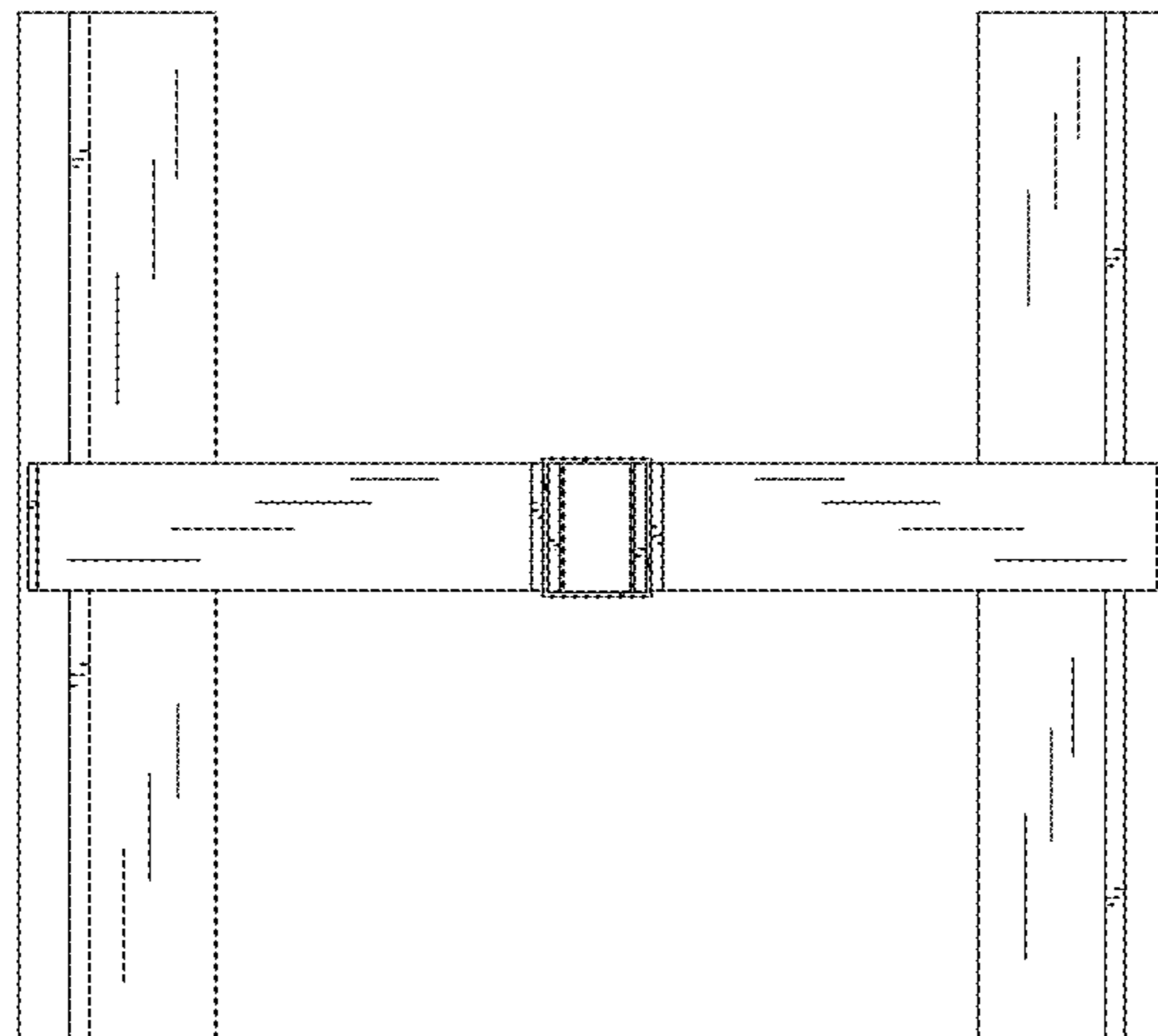

FIG. 4

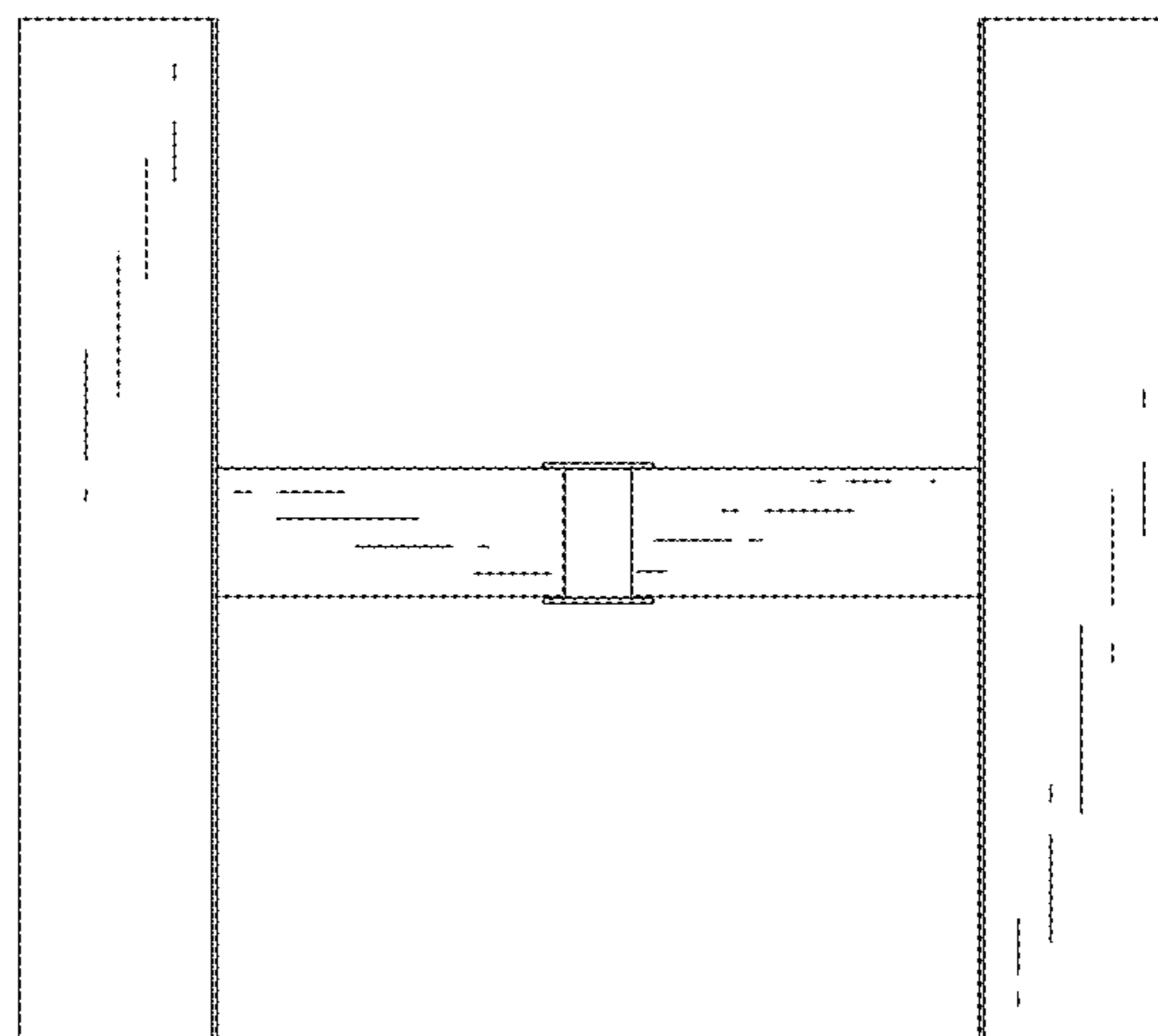

FIG. 5

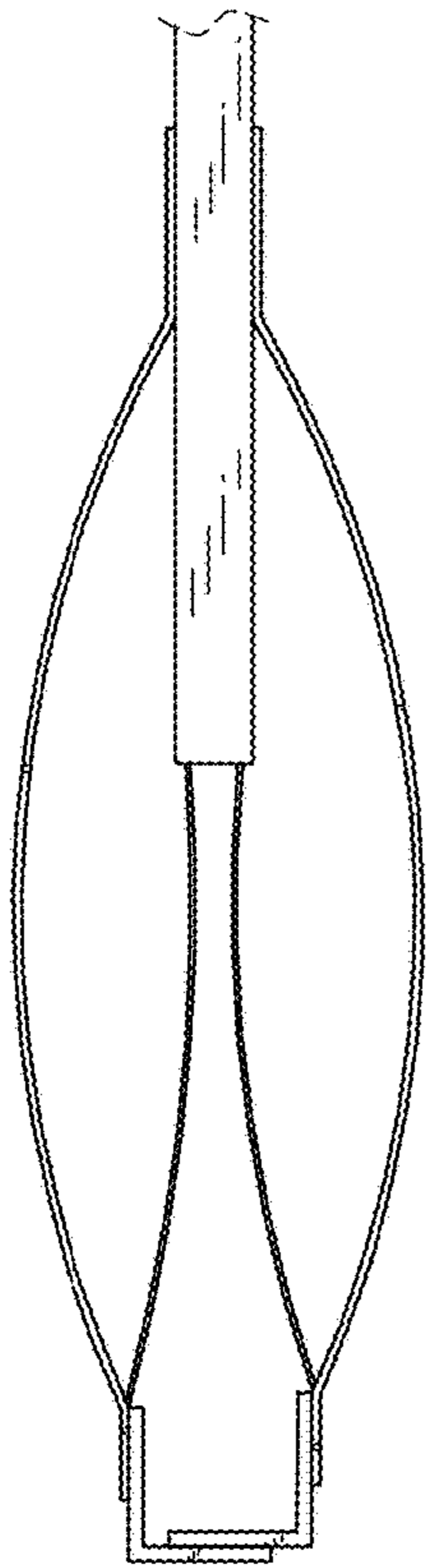

FIG. 6

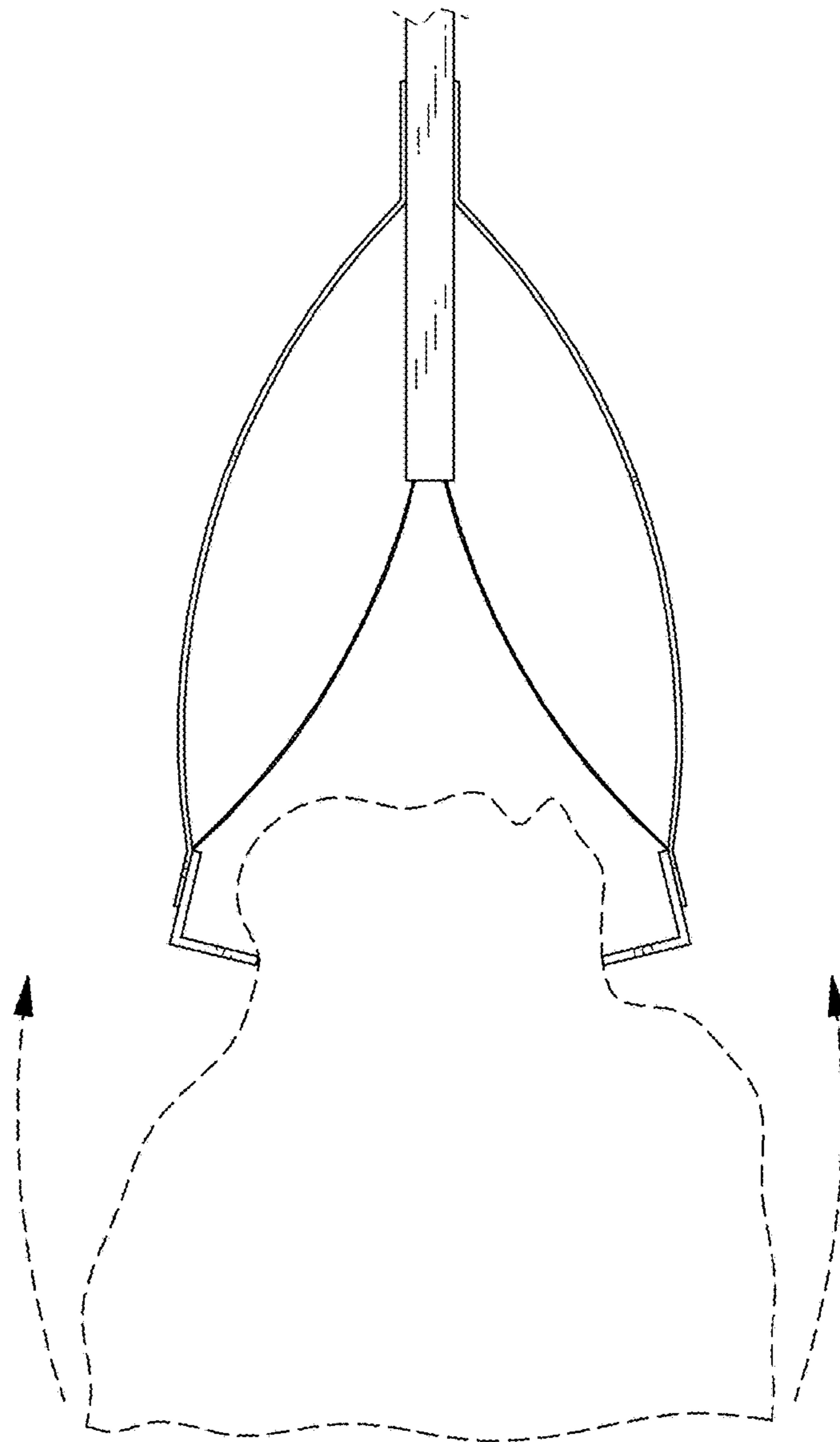

FIG. 7

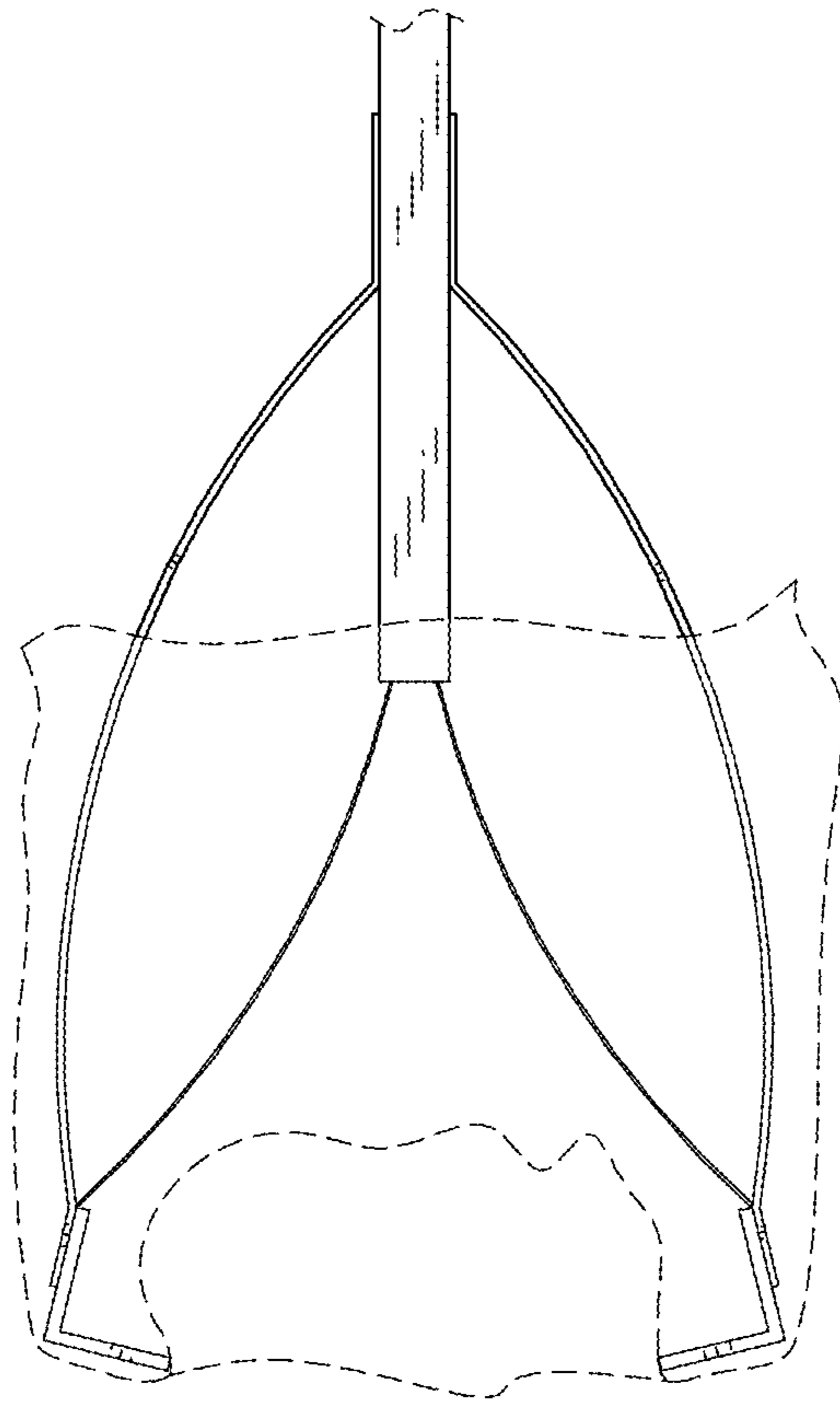

FIG. 8