



US00D785340S

(12) **United States Design Patent**
Bedingfield et al.

(10) **Patent No.:** **US D785,340 S**
(45) **Date of Patent:** **** May 2, 2017**

- (54) **FABRIC**
- (71) Applicant: **Milliken & Company**, Spartanburg, SC (US)
- (72) Inventors: **Steven L. Bedingfield**, LaGrange, GA (US); **Christopher G. Durham**, Manchester, GA (US)
- (73) Assignee: **Milliken & Company**, Spartanburg, SC (US)
- (**) Term: **15 Years**
- (21) Appl. No.: **29/546,631**
- (22) Filed: **Nov. 24, 2015**
- (51) **LOC (10) Cl.** **05-05**
- (52) **U.S. Cl.**
USPC **D5/47**
- (58) **Field of Classification Search**
USPC D5/1-4, 18, 30, 43, 47, 53, 55, 56, 60, D5/63, 64, 99, 7, 28, 37, 40, 52, 19; D19/1, 5; D20/27, 28; D25/138, 150, D25/151, 156
CPC B44F 3/00; B44F 7/00; B44F 9/12; B44F 11/04; B31F 1/07; D03D 3/00; D03D 9/00; D06N 7/00; D21H 5/02; D21H 27/02
See application file for complete search history.

(56) **References Cited**

U.S. PATENT DOCUMENTS

- D11,534 S * 12/1879 Maertens D5/47
- D16,615 S * 4/1886 MacColl D5/47
- D64,481 S * 4/1924 Strassner D5/4
- D71,046 S * 9/1926 Boyd D5/47
- D82,392 S * 10/1930 Rudd D5/47
- D90,936 S * 10/1933 Baxter D5/47
- 2,159,615 A * 5/1939 Kaak D04B 21/18
2/DIG. 9
- D120,252 S * 4/1940 Beck D5/47

- 2,409,089 A * 10/1946 Whitman D03D 15/00
139/420 R
- D149,738 S * 5/1948 Burton et al. D5/47
- D168,253 S * 11/1952 Chiarelli D5/47
- D197,485 S * 2/1964 Murphy D25/153
- 3,939,875 A * 2/1976 Osborn A01G 25/06
138/119
- 4,478,661 A * 10/1984 Lewis B29C 53/48
138/119
- 4,684,762 A * 8/1987 Gladfelter D03D 15/00
139/425 R
- 5,532,429 A * 7/1996 Dickerson H01B 7/0861
156/54
- 6,017,417 A * 1/2000 Wendt D21F 1/0027
162/109
- 6,304,698 B1 * 10/2001 Morris G02B 6/4459
138/111

(Continued)

Primary Examiner — Karen S Acker

(74) *Attorney, Agent, or Firm* — Dority & Manning, P.A.

(57) **CLAIM**

The ornamental design for a fabric, as shown and described.

DESCRIPTION

FIG. 1 is a perspective view of a fabric showing my new design.

FIG. 2 is side view thereof;

FIG. 3 is an opposing side view thereof;

FIG. 4 is an end view thereof;

FIG. 5 is an enlarged view thereof taken along lines 5-5 of FIG. 2; and,

FIG. 6 is an enlarged view thereof taken along lines 6-6 of FIG. 3.

The broken lines at the end portions of the fabric in FIGS. 1-4 depict the boundaries of the claim and form no part thereof. The broken lines indicating the boundaries of the detail areas form no part of the claimed design.

1 Claim, 6 Drawing Sheets

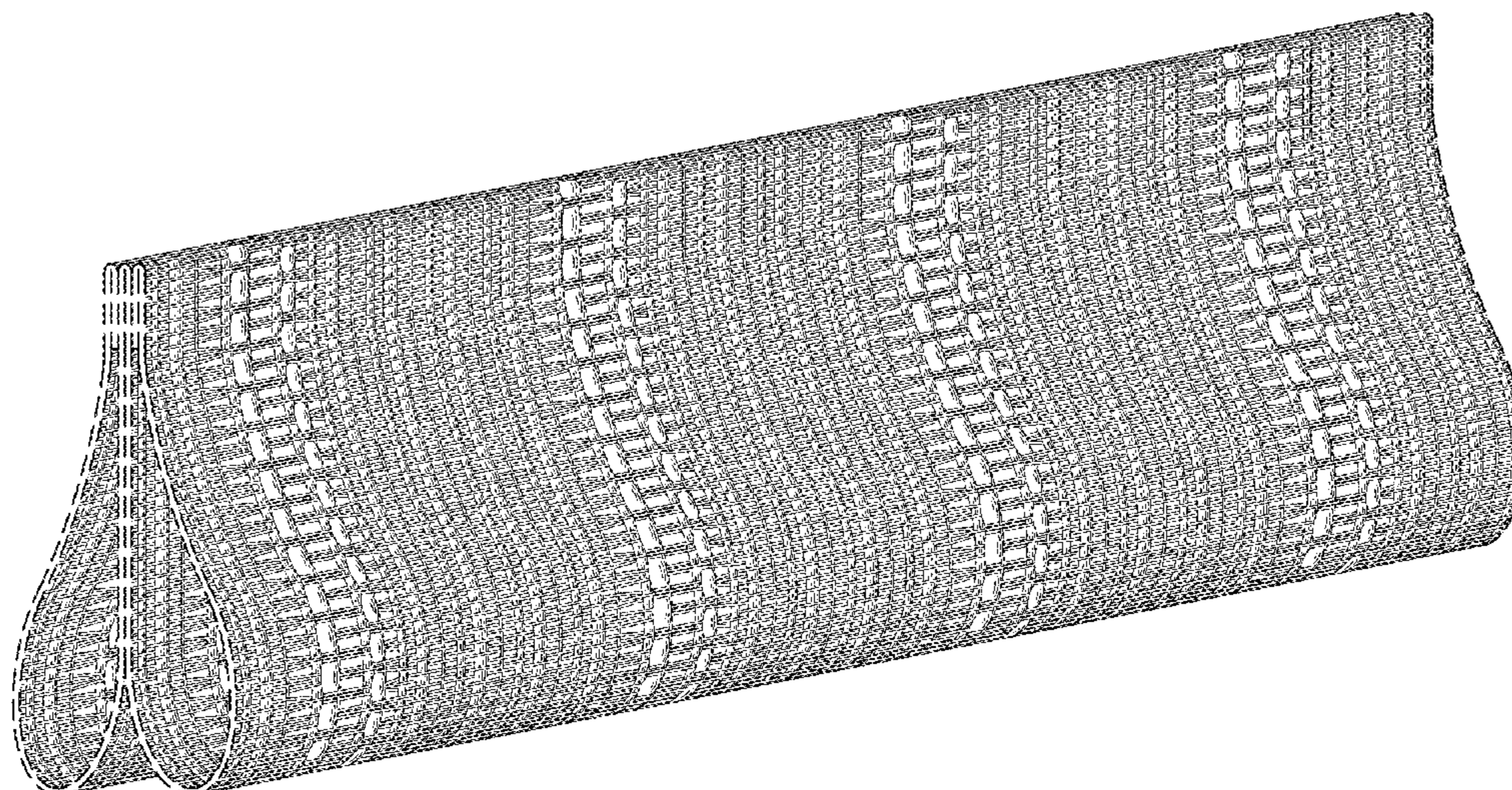

(56)

References Cited

U.S. PATENT DOCUMENTS

6,398,190	B1 *	6/2002	Li	G02B 6/4459 254/134.3 FT
6,571,833	B1 *	6/2003	McLarty, III	G02B 6/4459 112/155
6,974,169	B1 *	12/2005	Upton	F16L 55/1652 24/115 N
7,085,458	B2 *	8/2006	Morris	F16L 9/19 385/109
7,188,642	B2 *	3/2007	James	G02B 6/4459 139/383 R
7,799,997	B2 *	9/2010	Bedingfield	G02B 6/4459 174/93
8,141,595	B2 *	3/2012	Quigley	D21F 1/0045 139/383 A
D670,916	S *	11/2012	Yang	D5/47
9,362,725	B2 *	6/2016	Morris	H02G 3/0412
2004/0081411	A1 *	4/2004	Gladfelter	F16L 3/26 385/100
2005/0185902	A1 *	8/2005	James	G02B 6/4459 385/100
2006/0163039	A1 *	7/2006	Marshall	B65G 15/54 198/778
2006/0243338	A1 *	11/2006	Hawes	D21F 1/0036 139/383 A
2008/0054236	A1 *	3/2008	Morris	G02B 6/4459 254/134.4
2008/0264669	A1 *	10/2008	Bedingfield	G02B 6/4459 174/97
2010/0276650	A1 *	11/2010	Allen	H02G 1/08 254/134.3 FT
2012/0073854	A1 *	3/2012	Allen	H02G 3/0487 174/68.1
2012/0073860	A1 *	3/2012	Allen	H02G 3/0487 174/135

* cited by examiner

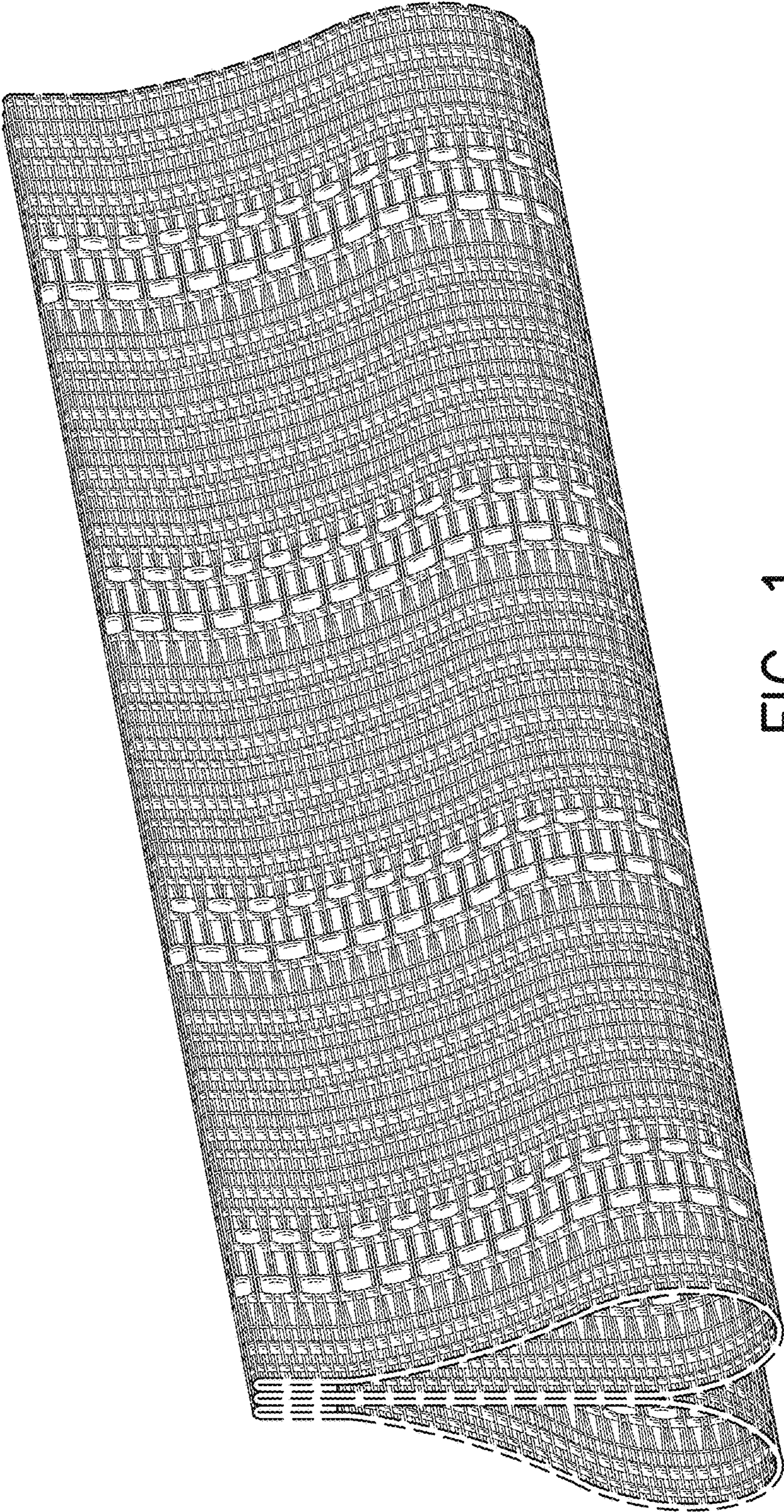

FIG. 1

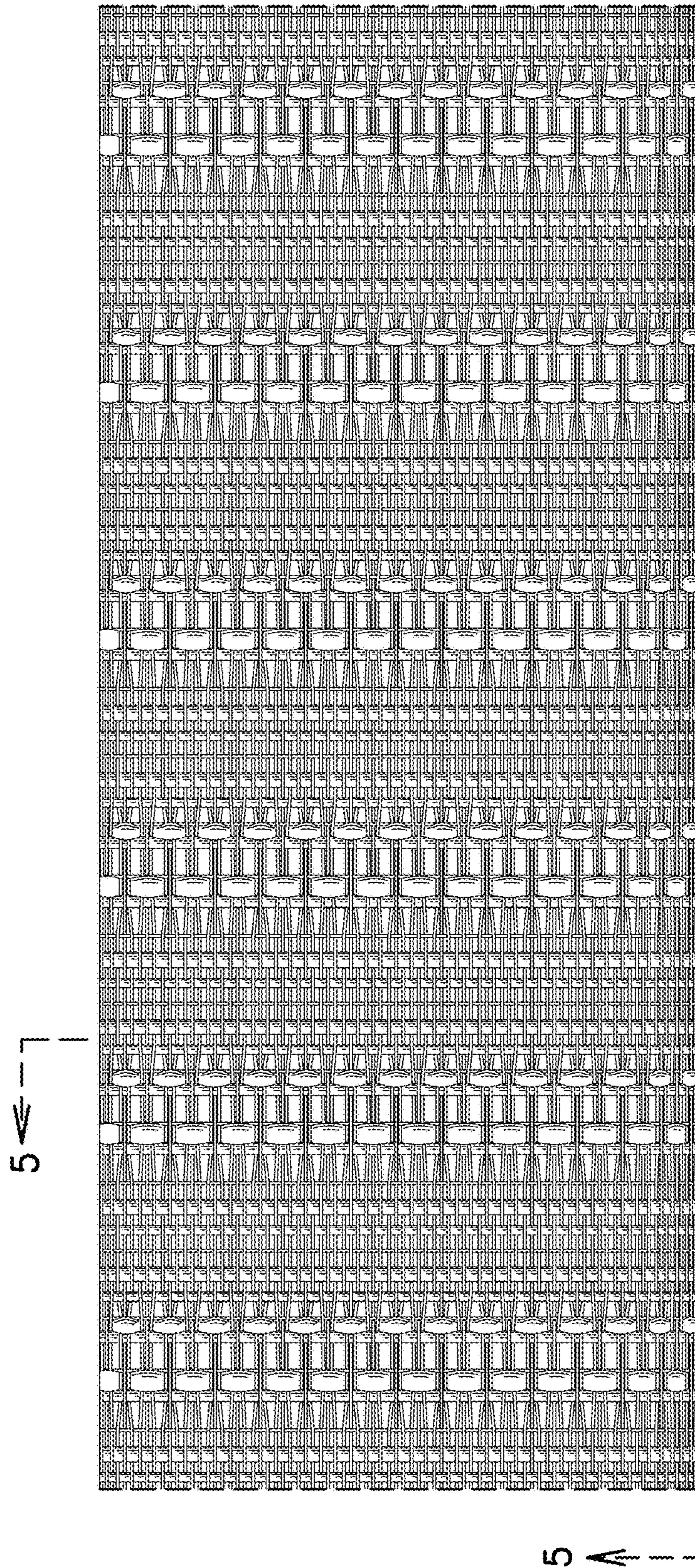

FIG. 2

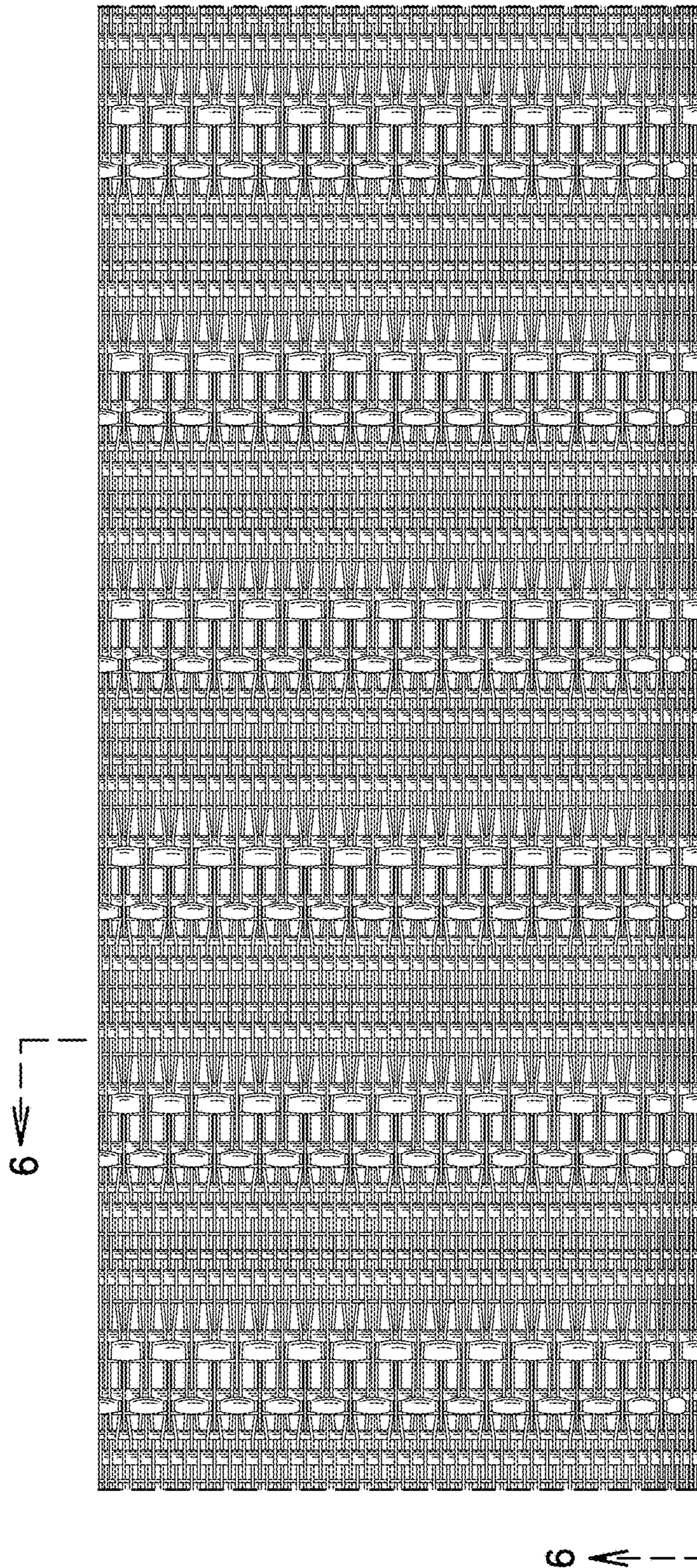

FIG. 3

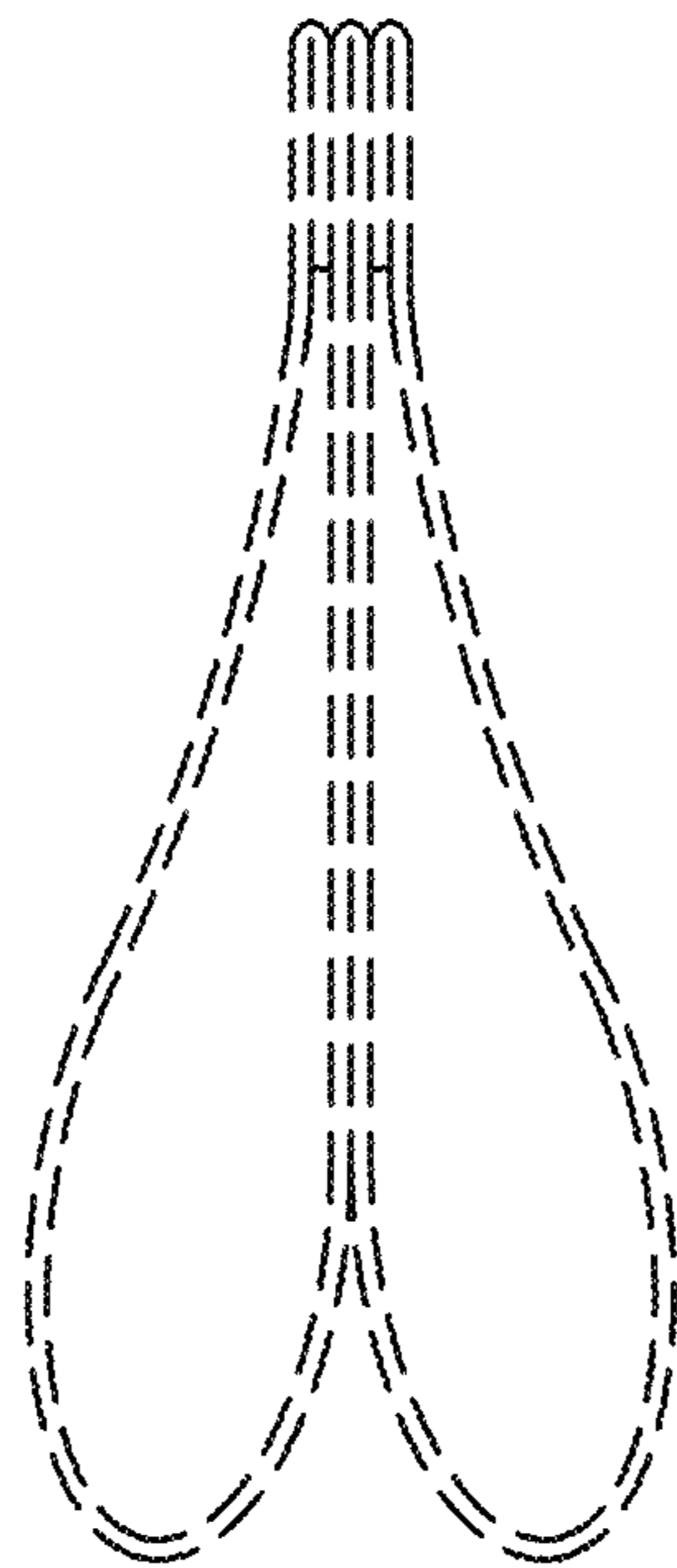

FIG. 4

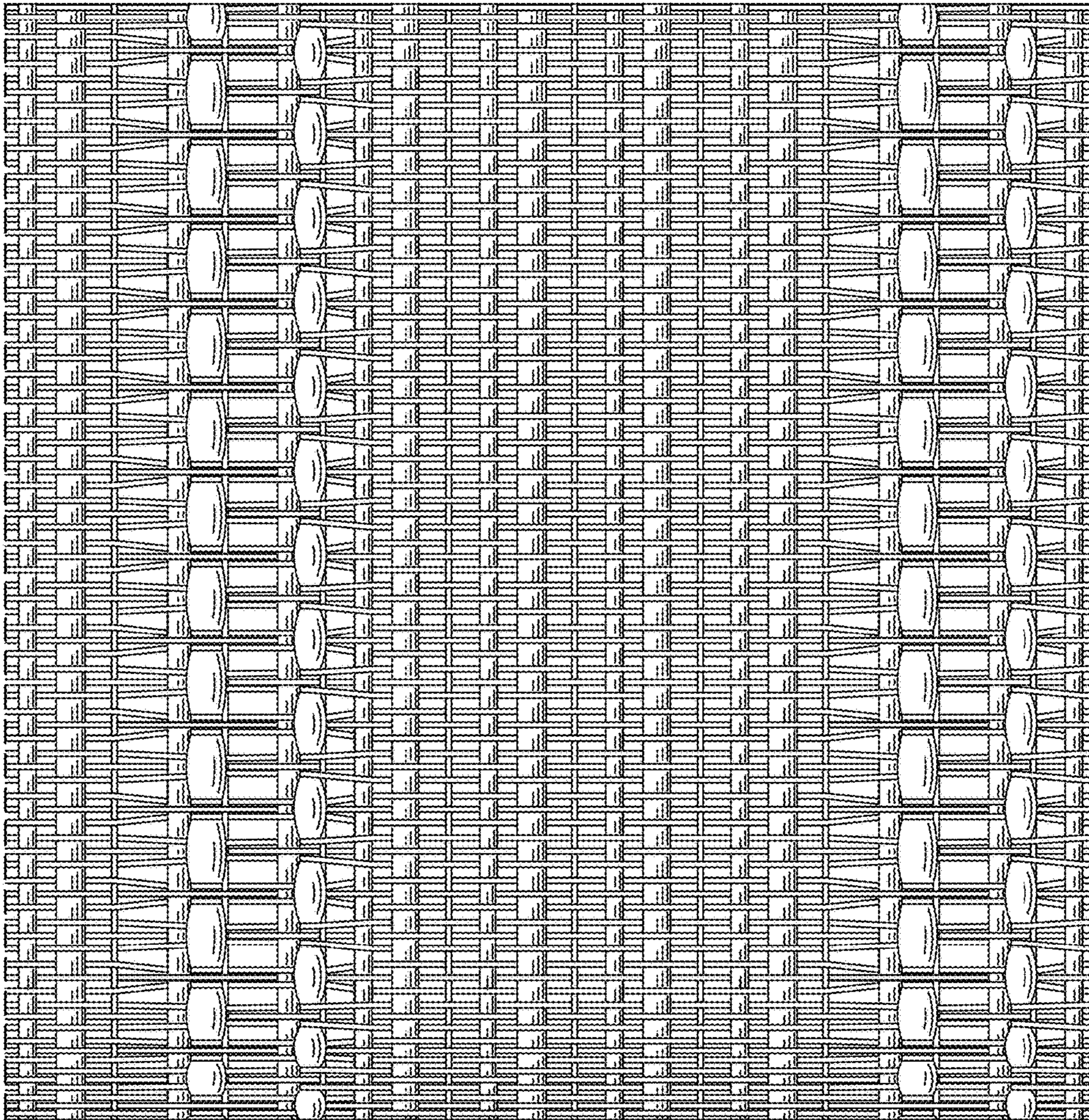

FIG. 5

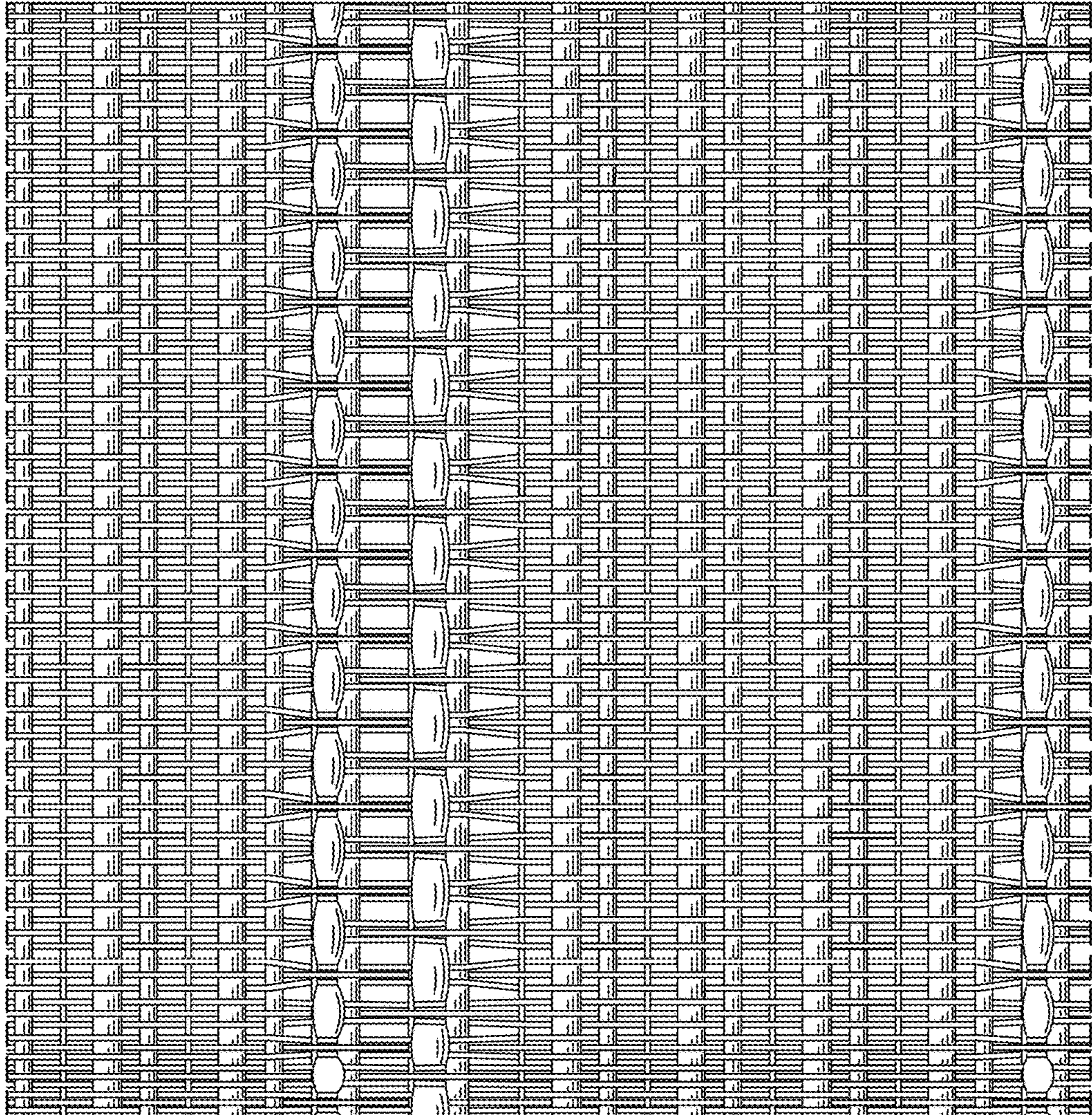

FIG. 6