

US00D785311S

(12) **United States Design Patent** (10) **Patent No.:** **US D785,311 S**
Yun (45) **Date of Patent:** **** May 2, 2017**

(54) **SHOE UPPER**
(71) Applicant: **NIKE, Inc.**, Beaverton, OR (US)
(72) Inventor: **Ben S. Yun**, Beaverton, OR (US)
(73) Assignee: **NIKE, Inc.**, Beaverton, OR (US)
(**) Term: **15 Years**
(21) Appl. No.: **29/545,657**
(22) Filed: **Nov. 14, 2015**
(51) **LOC (10) Cl.** **02-99**
(52) **U.S. Cl.**
USPC **D2/972**
(58) **Field of Classification Search**
USPC D2/902, 906-908, 944, 946, 969,
D2/972-974, 977; D5/47, 49, 55
CPC ... A43B 13/181; A43B 13/141; A43B 13/186;
A43B 13/188; A43B 23/00; A43B 23/02;
A43B 5/00; A43B 23/26; A43B 1/04;
A43B 11/14; A43B 7/00; A43C 1/00;
A43C 11/00
See application file for complete search history.

D468,087 S * 1/2003 Estey D2/972
D476,473 S * 7/2003 Clegg D2/972
D498,912 S * 11/2004 Kuerbis D2/972

OTHER PUBLICATIONS

Nike Footwear Catalog, 1997 Fall Footwear, p. 144, published Dec. 1996, NIKE, Inc., USA.
Nike Footwear Catalog, 1995 Fall Footwear, p. 6, published Nov. 1994, NIKE, Inc., USA.
Nike Air Jordan 12 (XII) Mesh Air Max 09, [retrieved Nov. 30, 2016], publish date unknown but at least one year prior to be filing of the present application.

* cited by examiner

Primary Examiner — Dominic Simone
(74) *Attorney, Agent, or Firm* — Banner & Witcoff, Ltd.

(57) **CLAIM**

The ornamental design for a shoe upper, as shown and described.

DESCRIPTION

FIG. 1 is a front perspective view of a shoe upper showing my new design;
FIG. 2 is a side view thereof; and,
FIG. 3 is a rear perspective view thereof.
The broken lines immediately adjacent to the shaded area represent unclaimed boundaries of the design. The broken lines showing the remainder of the shoe are for environmental purposes only and form no part of the claimed design.

1 Claim, 3 Drawing Sheets

(56) **References Cited**

U.S. PATENT DOCUMENTS

D292,943 S * 12/1987 Tong D2/969
D382,693 S * 8/1997 Avar D2/972
D386,601 S * 11/1997 Cass D2/972
D395,348 S * 6/1998 Smith, III D2/972
D431,899 S * 10/2000 Cooper D2/972
D433,217 S * 11/2000 Link D2/972
D440,753 S * 4/2001 Morris D2/972

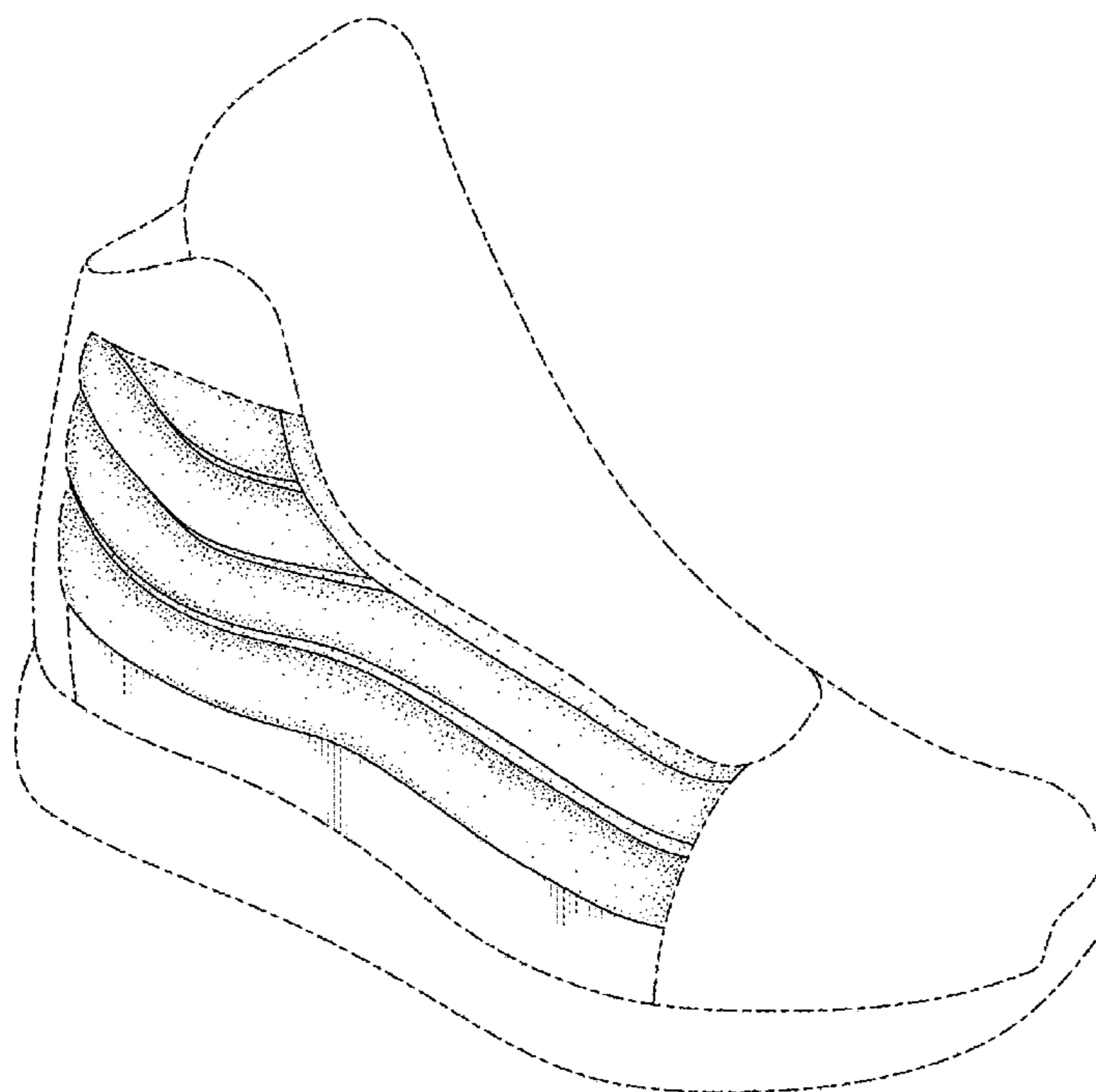

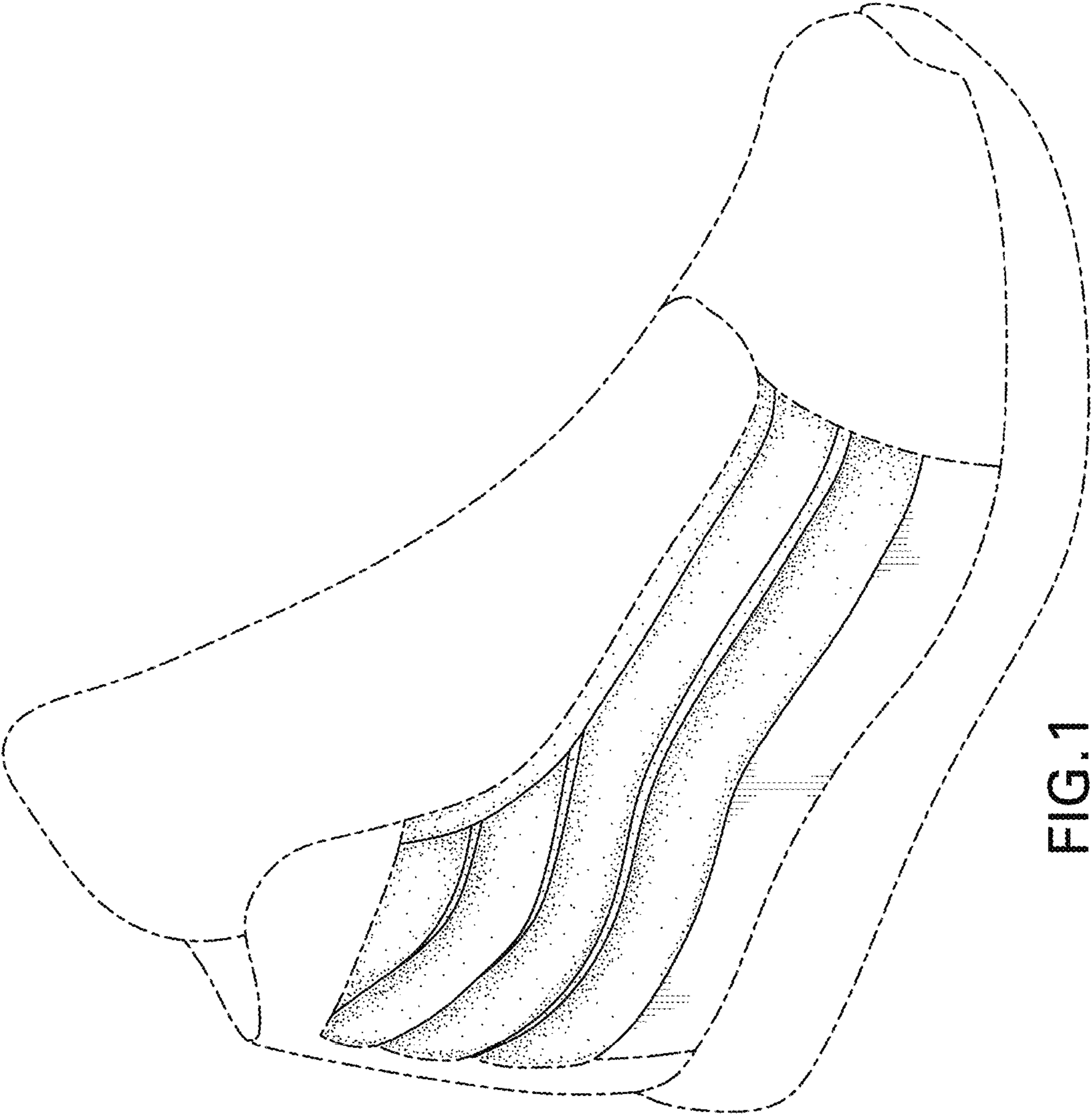

FIG. 1

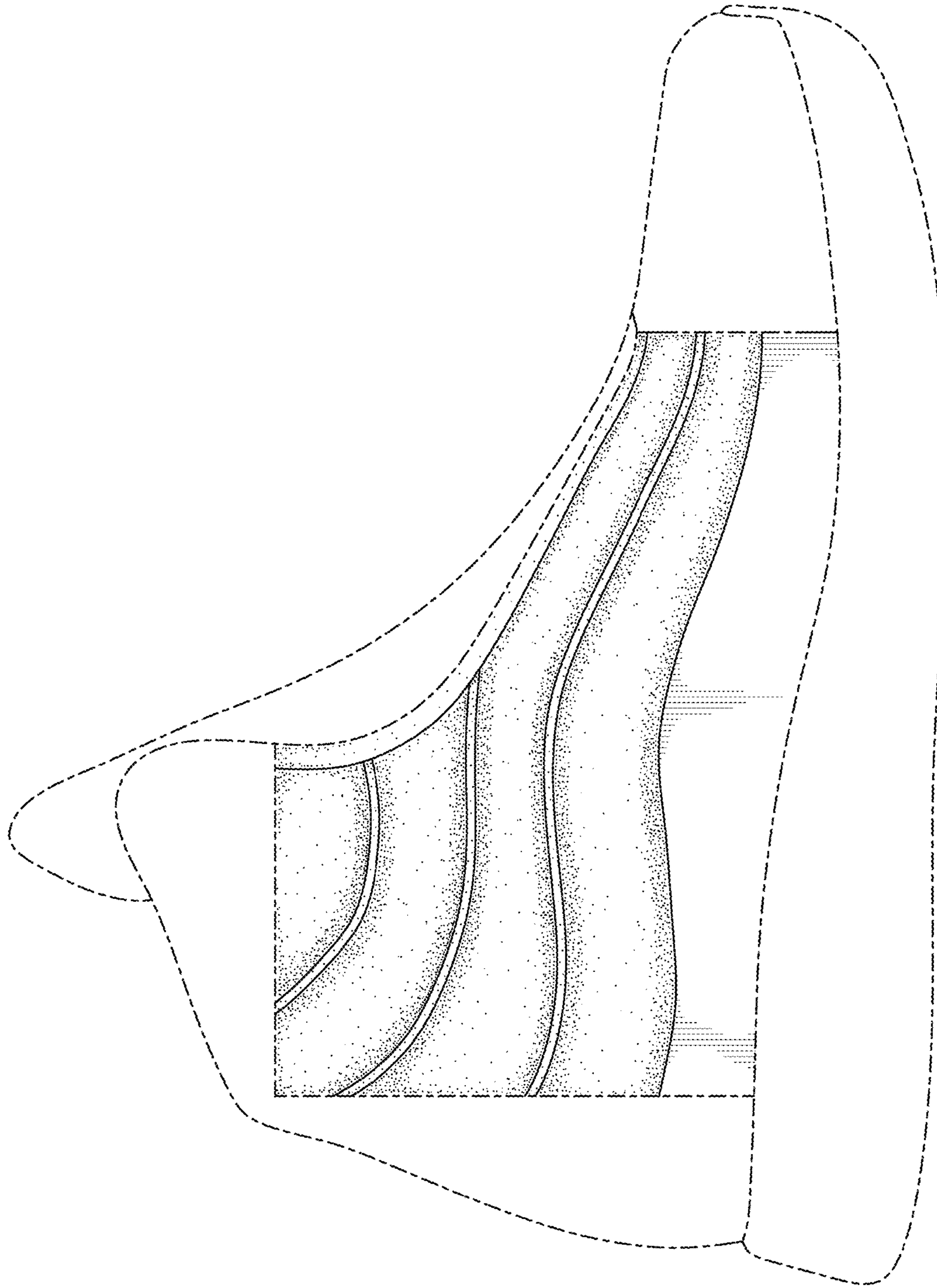

FIG. 2

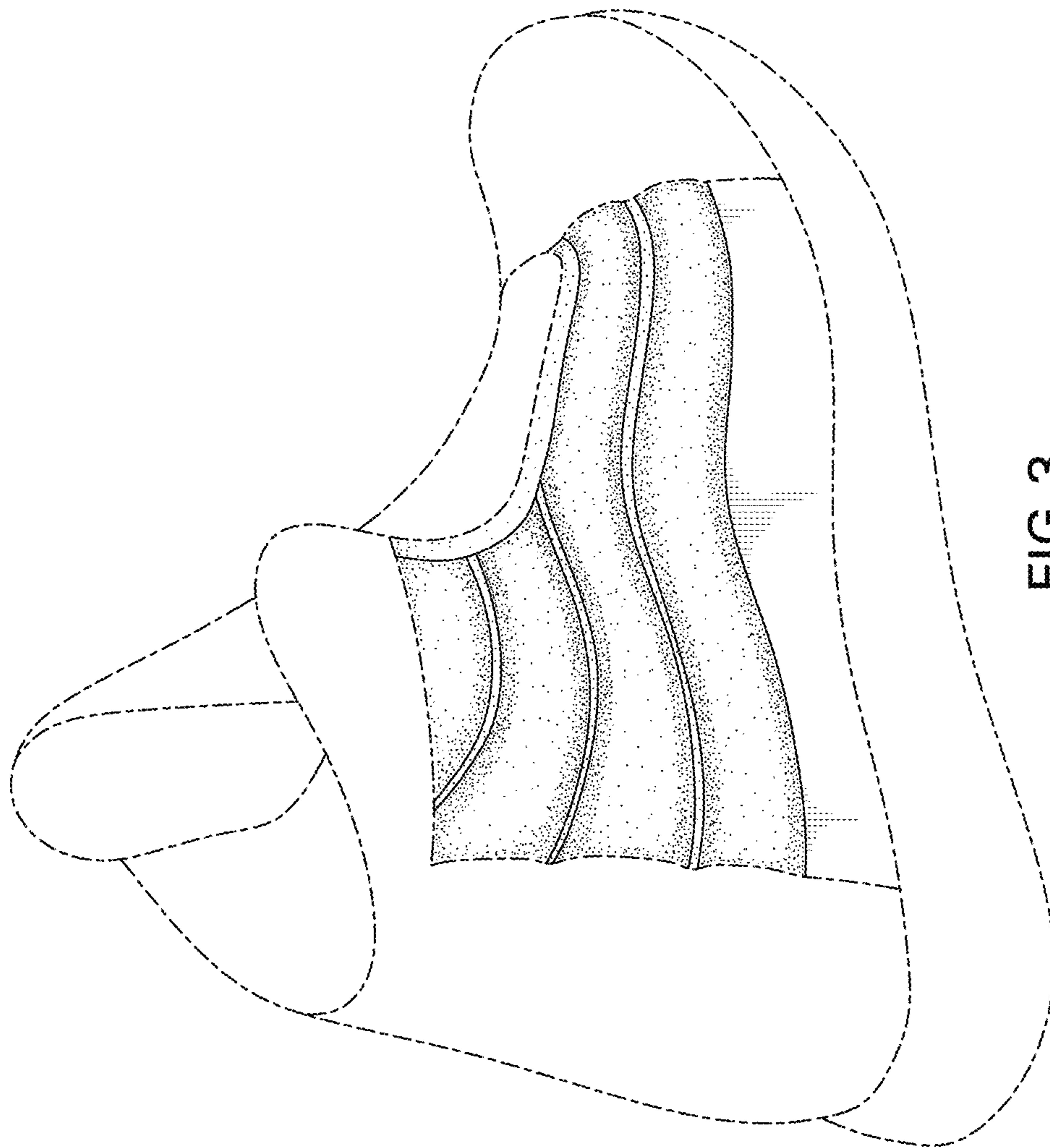

FIG. 3