



US00D785309S

(12) **United States Design Patent** (10) **Patent No.:** **US D785,309 S**  
**Lee** (45) **Date of Patent:** **\*\* May 2, 2017**

(54) **SHOE UPPER**

(71) Applicant: **NIKE, Inc.**, Beaverton, OR (US)

(72) Inventor: **Jeongwoo Lee**, Portland, OR (US)

(73) Assignee: **NIKE, Inc.**, Beaverton, OR (US)

(\*\*) Term: **15 Years**

(21) Appl. No.: **29/536,498**

(22) Filed: **Aug. 17, 2015**

(51) **LOC (10) Cl.** ..... **02-04**

(52) **U.S. Cl.**  
USPC ..... **D2/972**

(58) **Field of Classification Search**  
USPC ..... D2/902, 907, 908, 920, 944, 969, 970,  
D2/972-975; D5/47, 49, 60  
CPC .. A43B 1/04; A43B 5/008; A43B 5/06; A43B  
5/10  
See application file for complete search history.

(56) **References Cited**

**U.S. PATENT DOCUMENTS**

D5,098 S *	7/1871	Bourn	36/7.3
D30,258 S *	2/1899	Bierman	D5/47
1,677,370 A *	7/1928	Roewade	A43B 5/02 36/128
D86,152 S *	2/1932	Bellak	66/171
D100,468 S *	7/1936	Faleck	D2/939
2,047,724 A *	7/1936	Zuckerman	D04B 1/24 36/11
D108,481 S *	2/1938	Parker	D2/930
2,147,197 A *	2/1939	Glidden	A43B 1/02 36/3 A
D181,847 S *	1/1958	Goforth	D5/53
3,015,170 A *	1/1962	Kramer	A43B 3/101 36/9 R
3,782,137 A *	1/1974	Hughes	D04B 23/08 428/102
D440,389 S *	4/2001	Lozano	D2/972

D475,518 S *	6/2003	Lotti	D2/972
D668,441 S *	10/2012	Shaffer	D2/972
D668,858 S *	10/2012	Shaffer	D2/972
D693,103 S *	11/2013	McMillan	D2/971
D693,106 S *	11/2013	James	D2/972
D700,423 S *	3/2014	Martin	D2/972
D707,032 S *	6/2014	Martin	D2/973
D710,585 S *	8/2014	Ho	D2/972
D725,895 S *	4/2015	Cin	D2/972
9,078,488 B1	7/2015	Meir et al.	
D767,868 S *	10/2016	Johnsongriffin	D2/972
D769,603 S *	10/2016	Mueller	D2/972

(Continued)

**OTHER PUBLICATIONS**

Nike Mercurial Superfly [online], [retrieved Oct. 4, 2016], Retrieved from Internet < [http://www.nike.com/en\\_us/c/launch/2014-06/nike-mercurial-superfly](http://www.nike.com/en_us/c/launch/2014-06/nike-mercurial-superfly)>; 14 color sheets, Dated Jun. 12, 2014.

*Primary Examiner* — Celia Murphy

*Assistant Examiner* — Clare Ann Gannon

(74) *Attorney, Agent, or Firm* — Banner & Witcoff, Ltd.

(57) **CLAIM**

The ornamental design for a shoe upper, as shown and described.

**DESCRIPTION**

FIG. 1 is a front perspective view of a shoe upper showing my new design;  
FIG. 2 is a side view thereof;  
FIG. 3 is a second side view thereof; and,  
FIG. 4 is a top view thereof.  
The broken lines immediately surrounding the photographic area represents an unclaimed peripheral boundary of the design. The broken lines showing the remainder of the shoe are for environmental purposes only and form no part of the claimed design.

**1 Claim, 4 Drawing Sheets**

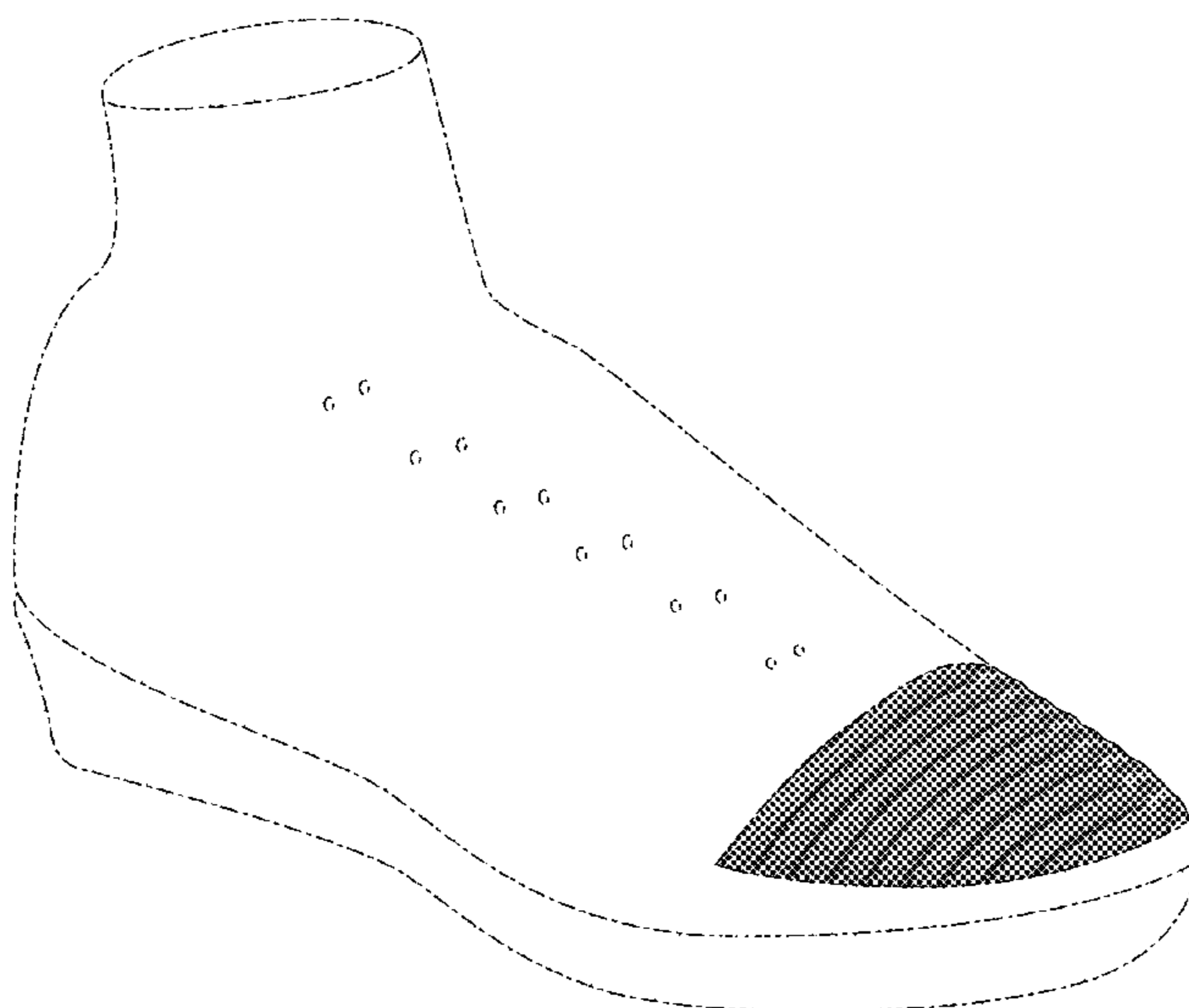

(56)

**References Cited**

U.S. PATENT DOCUMENTS

D771,925 S \* 11/2016 Johnsongriffin ..... D2/972  
2014/0377488 A1 \* 12/2014 Jamison ..... A43B 1/04  
428/36.1

\* cited by examiner

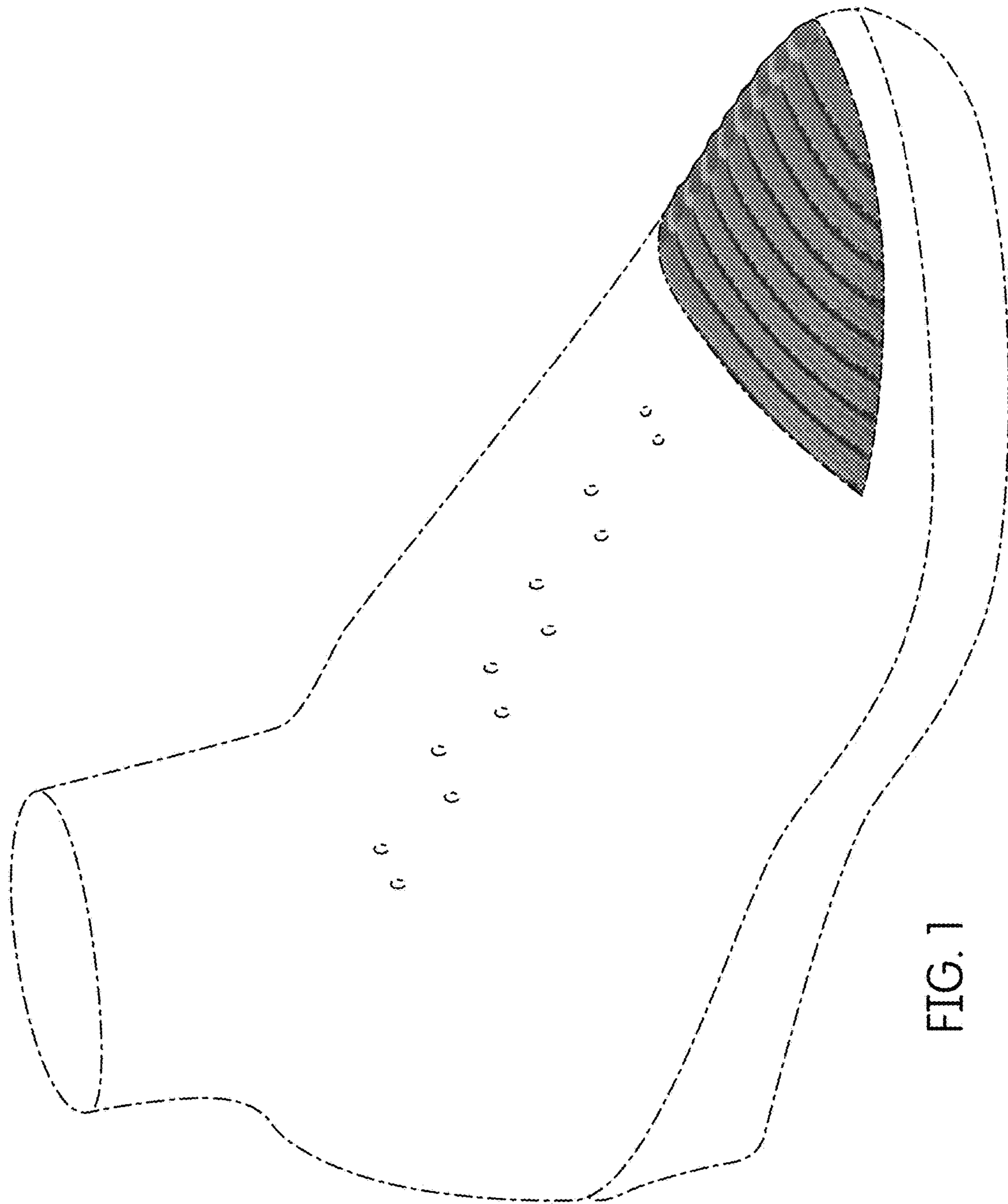

FIG. 1

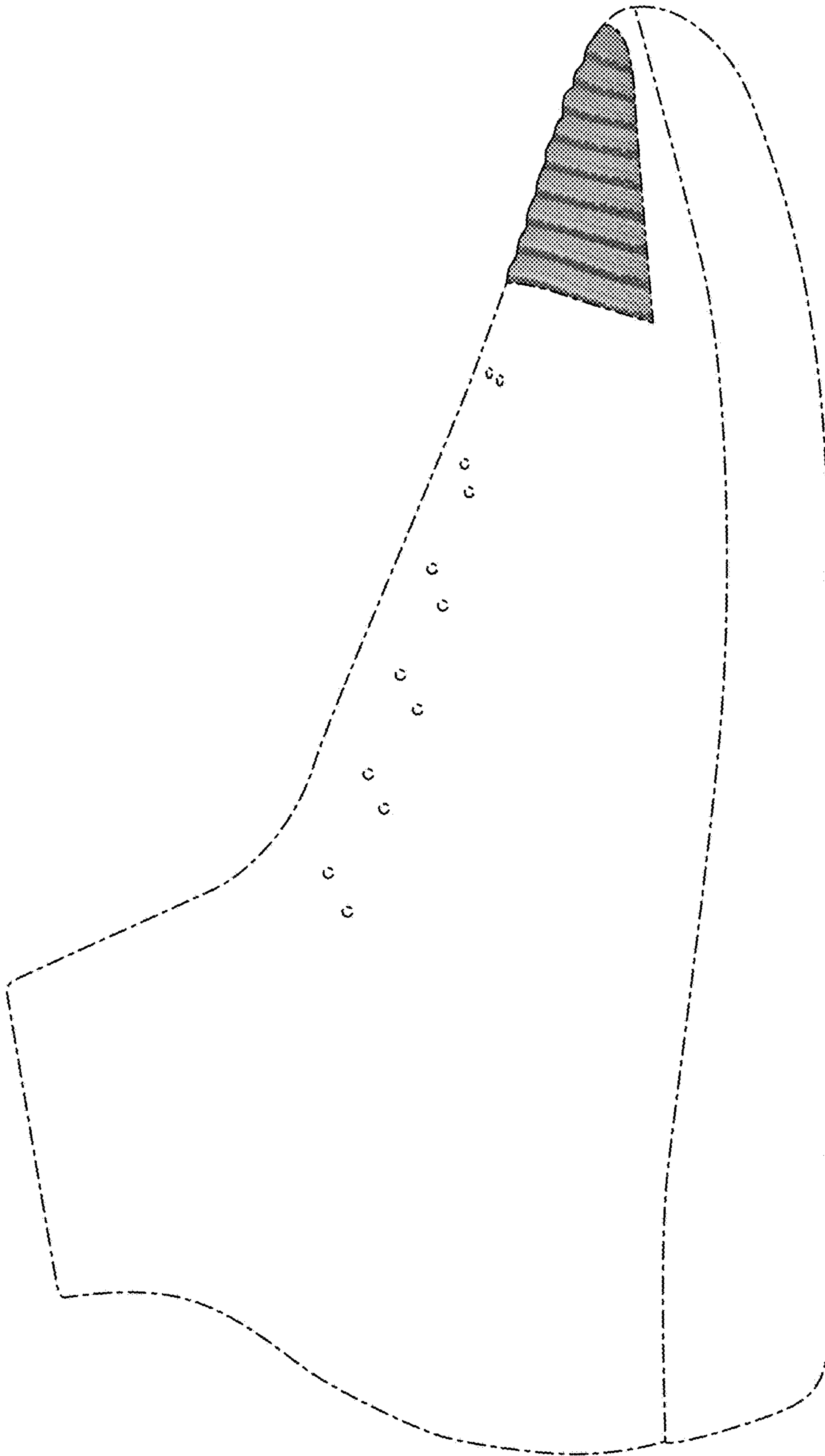

FIG. 2

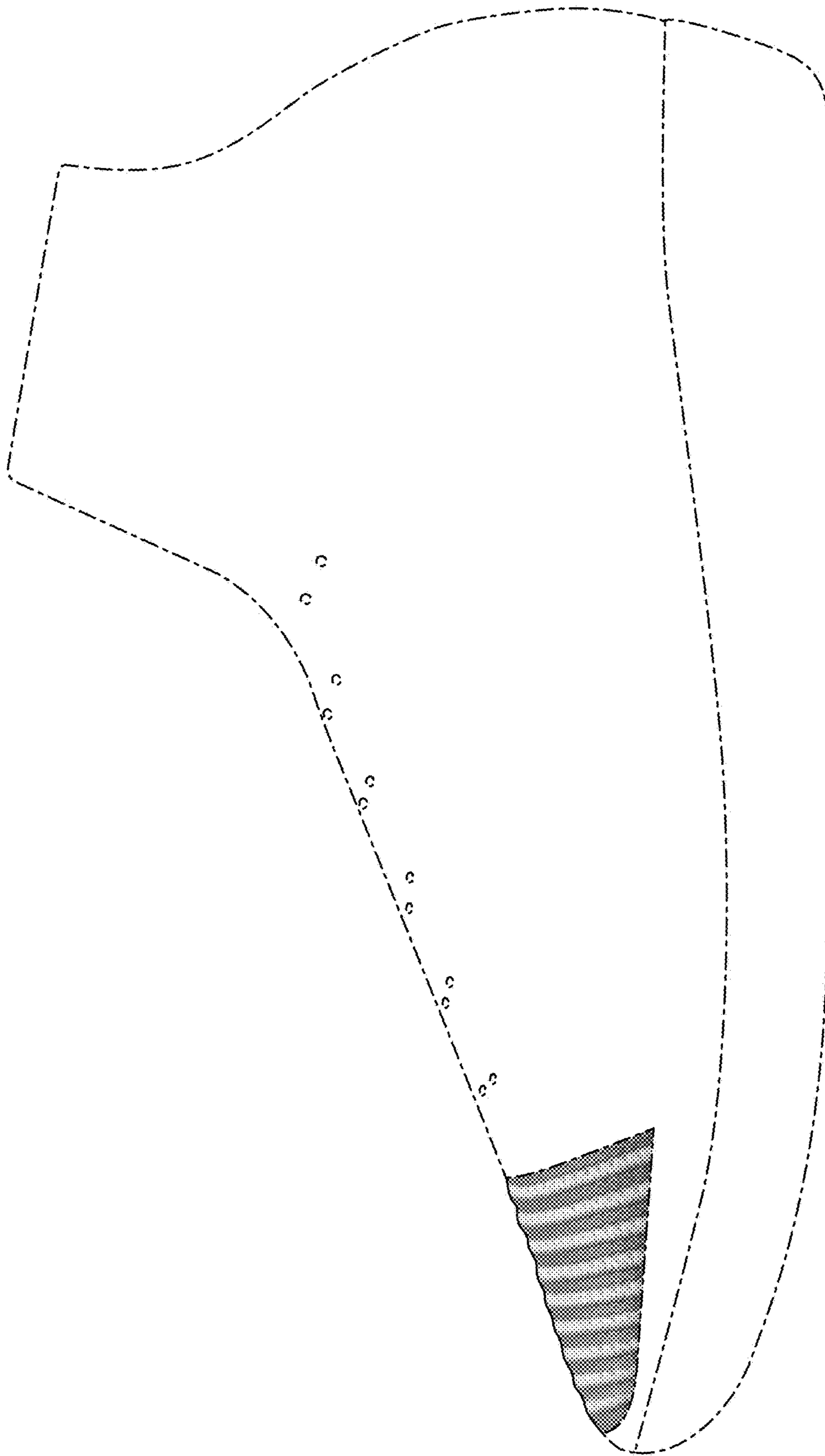

FIG. 3

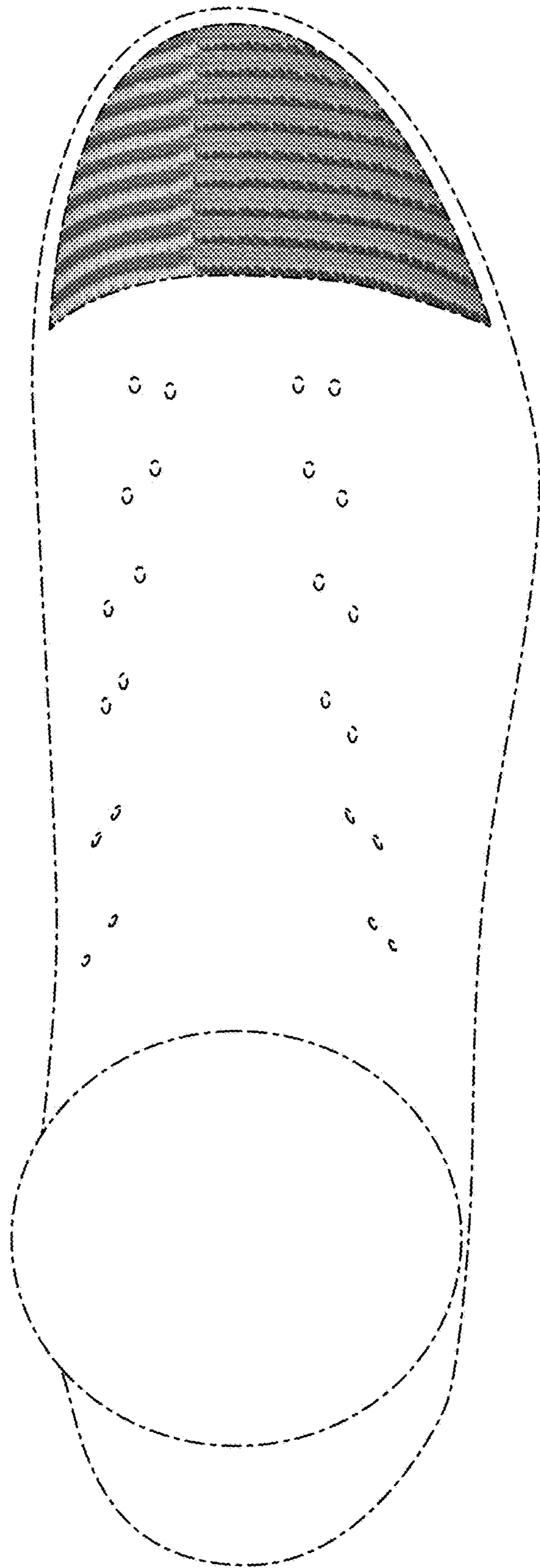

FIG. 4